Suggested Retail Price
$90.00 PESOS

Chapala DIRECTORY 2017

Public Phone Directory & Regional Guide

In English, featuring

- Regional Maps
- Metric Conversions
- Residential Listings
- Yellow Page Section
- & More

Published by
IMAGEN
Since 2001

View Online at: ImagenMx.com

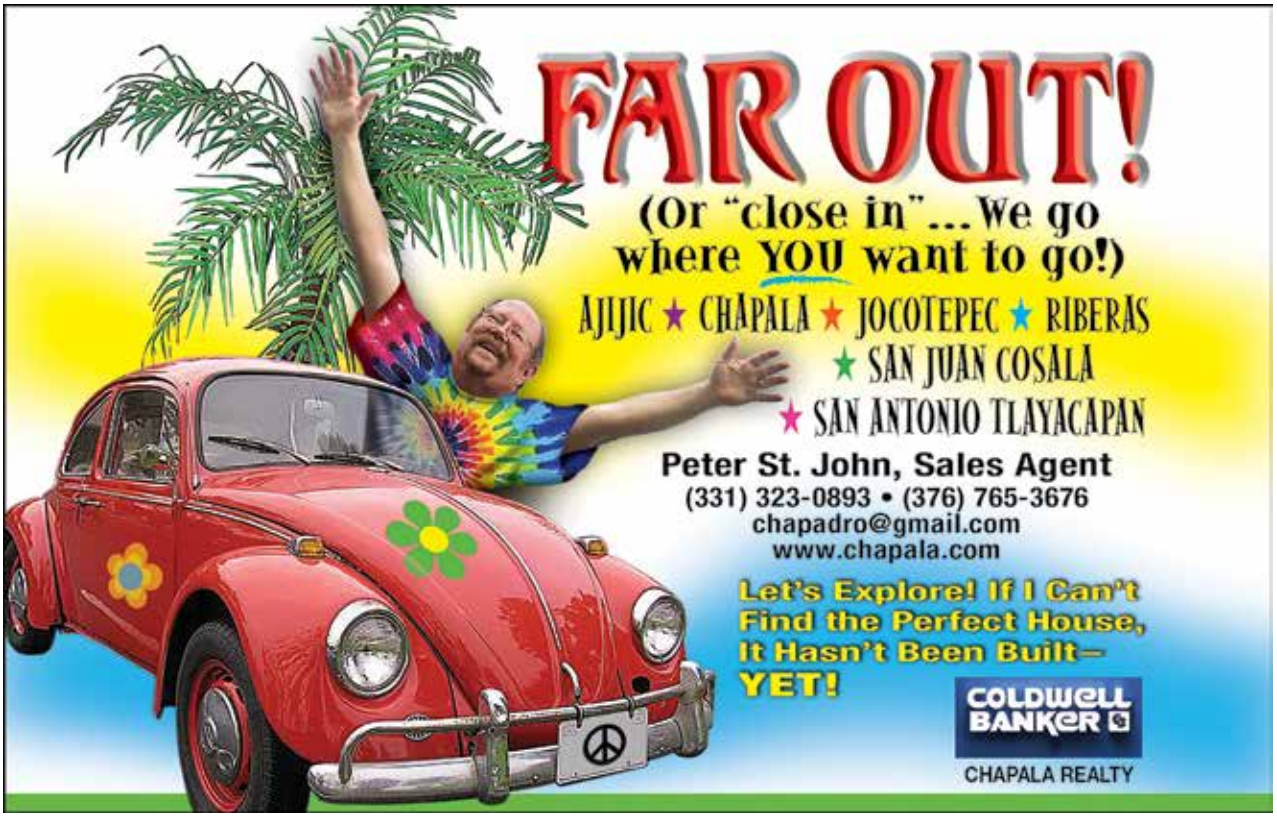
FAR OUT!
(Or "close in"...We go where YOU want to go!)
AJIJIC ★ CHAPALA ★ JOCOTEPEC ★ RIBERAS
★ SAN JUAN COSALA
★ SAN ANTONIO TLAYACAPAN
Peter St. John, Sales Agent
(331) 323-0893 • (376) 765-3676
chapadro@gmail.com
www.chapala.com
Let's Explore! If I Can't Find the Perfect House, It Hasn't Been Built— YET!
COLDWELL BANKER
CHAPALA REALTY

MARK EAGER
AND THE EAGER REALTY TEAM
"The single most important benefit we offer is telling you the TRUTH, the first time, about the value of your home."
Mark Eager
eager_asoc@prodigy.net.mx
011 52 (376) 766-1917 or 766-1918
www.eagerrealty.com

Introductory Ads ..... Page(s) 1 - 17
Area Guide 18-23
Tips for Newcomers 24
Farmer's Almanac 25-26
Metric Conversions 27-28
Area Maps 29-38
Fiestas & Special Events 39
Calendars 40-47
Dialing Information 48
Residential Listings 49-70
Yellow Pages 71-238
Indexes/Indices 71-73

IMPORTANT PHONE NUMBERS

EMERGENCIES: (Police, Fire, Crime, Medical / Ambulance) 911

POLICE

Ajijic 766-1760
Chapala 765-4444
Ixtlahuacan dlm 762-0002, 762-0044
Jocotepec ..... (387) 763-0006
Ministerio Publico 766-2415
Transito 765-4747
Civil Protection 765-2851

MEDICAL

Red Cross 765-2308, 765-2553
Hospital Clínica Ajijic 766-0500, 766-0622
Clinica Maskaras 765-4805

UTILITIES

Electrical Repair 071
CFE (Power Co.) 765-2509, 765-3966
Telephone Repair 050
Tel Operator Assistance 040
Telmex 766-2331, 766-2132
Telmex (English) 01-800-368 0500
Propane Gas 766 0790, 766 0538
Water Truck 765-2725, 765-3058

HIGHWAY ASSISTANCE

Hwy Assistance (Green Angels) 078
Tow Truck 765-4280, 765-3058

© 2017 by IMAGEN Publicidad, All Rights Reserved. For reproduction rights, call (376) 762-0403, or email: imagenmxpublicidad@gmail.com

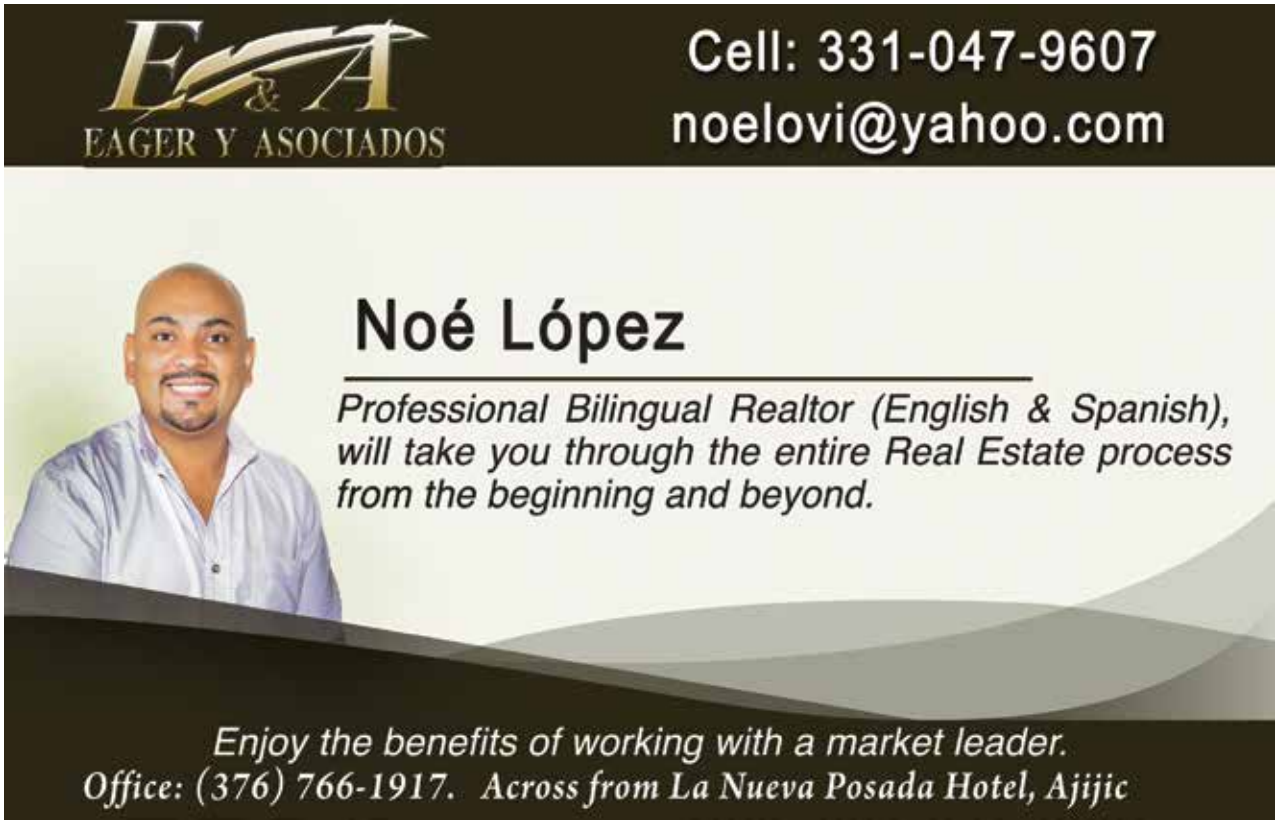

MOVING? STORAGE?

All Your Moving & Storage Needs Together

- Low Cost Moves and Shared Loads Available
- 7500 Square Foot Bonded Warehouse
- We offer Insurance and Professional Packing
- International Moves to and from Mexico and Anywhere in the World
- Door to Door Full Service Moves
- Safe and Secure at a Great Price!

For the lowest RATES,
use the oldest, most trusted
and most recommended name

STROM WHITE MOVERS

Warehouse (376) 766-6153
Local Tel. (376) 766-4049
U.S.A. Tel. (210) 745-2479
www.stromwhitemovers.com
info@stromwhitemovers.com

BOTH LOCATED AT
Carretera PTE. #30
Ajijic

NAPOLEON

Visit the new Showroom
For Fireplaces, Grills,
Patio Heaters and Waterfalls
(376) 766-6153

Do you Want to List or Do You Want to Sell?

LAKE CHAPALA REAL ESTATE

TEAM RAUL

Considering Buying or Selling a property in Mexico?

We are experts in the Ajijic-Chapala Area,
Call or email Raul Gonzalez for Appointments.

Picture by Alejandro Calvario

Come & Live in Paradise!

Vonage Phone:
707-320-0006

Cell Phone:
331-437-0925

RauldRealtor@gmail.com

www.TeamRaul.com

Cell: 331 881 3199
Office: 766 4530 & 4540
ChooseChapala.com

LAKE CHAPALA REAL ESTATE

"Helping you achieve your real estate home and investment needs"

Federico Del Toro
Bilingual Sales Associate
askfederico@choosechapala.com

Down to earth approach,
Loyalty, Integrity and Discretion
will be a welcome experience

Cell: 333 108 6151
Office: 766 4530 & 4540
ChooseChapala.com

LAKE CHAPALA REAL ESTATE

The shortest distance between paradise and the place you call home

Evangelina Valladares
Bilingual Sales Associate

askeva@choosechapala.com

"Evangelina went out of her way to make my acquisition happen... and also took care of all the minutiae surrounding the sale" N.N

Chapala DIRECTORY

THE BOTTOM LINE AFTER 15 YEARS:

Advertise with us and **GET MORE for LESS.** In 17 years, our print & production costs have gone UP, while **ADVERTISER COSTS HAVE GONE DOWN!** ***You can't beat that!!***

FEATURE	(THEN) 2000	(NOW) 2017
RESIDENTIAL LISTINGS	no	YES
YELLOW PAGE SECTION	no	YES
COATED PAPER STOCK	no	YES
AREA PHOTOS & INFORMATION	no	YES
GUADALAJARA MAP	no	YES
AJIJIC-CHAPALA-JOCO MAPS	no	YES
ALL FULL-COLOR ADS	no	YES
INDEX TO YELLOW PAGES	no	YES
HALF PAGES AVAILABLE	no	YES
QUARTER PAGES AVAILABLE	no	YES
EIGHTH PAGES AVAILABLE	no	YES
INDEX BY ADVERTISER NAME	no	YES
CALENDARS	no	YES
MOON PHASES / ALMANAC	no	YES
ON WORLDWIDE WEB	no	YES
AVAILABLE IN DIGITAL FORMAT	no	YES
FREE CLASSIFIED LISTING	no	YES
NUMBER OF BUS. LISTINGS	86	APPROX. 2000
NUMBER OF DISPLAY ADS	108	OVER 200
COST PER BOOK TO ADVERTISE Based on avg. full-page ad	1.40 pesos per book distrubuted	1.15 pesos per book distrubuted

Access from your PC, Laptop or Smartphone at:

www.ImagenMx.com

Open Daily
11 a.m. - 7:30 p.m. (Except Tuesdays)
Ramon Corona #20, Chapala Tel. (376) 765-3232

People's Choice Awards WINNERS for 2016

Congratulations to all. Please note that Categories reflect only the top 3 winners except in the case of a TIE, when noted.

SECTION 1 - QUALITY OF LIFE

Best Retirement Home
1 Nursing HomeLake Chapala
2 La Valentina, Ajijic West
3 TIE: Abbeyfield & Ohana, San Juan

Best Private School
1 Loyola, San Antonio Tlay.
2 Instituto International, Libramiento
3 Terranova, Ajijic

Best Medical Facility
1 Maskaras Clinic, Riberas del Pilar
2 Chapala Med, Ajijic
3 Hospital Ajijic, Ajijic

Best Emergency Care
1 Maskaras Clinic, Riberas del Pilar
2 Cruz Roja (Red Cross)
3 Community Hospital, Jocotepec

Best Healthcare Plan
1 Metlife
2 Seguro Popular
3 Best Doctors

Most valuable web board or online forum
1 Beg, Barter, Buy & Sell Chapala (FB)
2 TIE: Chapala.com & FocusonMexico.com
3 BestofLakeChapala.com

Most valuable News Media
1 Mexico News Daily (online & print)
2 Guadalajara Reporter (online & print)
3 AjijicNews.com (online)

Best Animal Assistance Organization
1 Anita's Animals, Joco & Ajijic Tianguis
2 Lucky Dog, San Nicolas
3 Lakeside Spay & Neuter Ranch

SECTION 2 - DINING / REST

Best Restaurant Overall
1 Viva México, San Juan Cosalá
2 Ajijic Tango, Ajijic
3 Adelita's, San Antonio Tlay.

Best Mexican Food / Comida Mexicana
1 Fonda Doña Lola, Ajijic
2 Viva México, San Juan Cosalá
3 TIE: Chile Verde, Ajijic & La Peña de Santos Rico, Ajijic

Best Steaks / Cortes
1 Bruno's Restaurant, Ajijic
2 Arileo Steakhouse, West of Ajijic
3 Ajijic Tango, Ajijic

Best Seafood / Mariscos
1 Rincón del Mar, Ixtlahuacán dlm
2 Cozumel, Chapala
3 Tabarka, Ajijic

Best Pizza
1 Perry's Ajijic Pizza, Ajijic
2 Dominos Pizza, La Floresta Ajijic
3 TIE: Focaccia, Sn Nicolas & Victor's, Ixtlahuacan dlm

Best Hamburger / Hamburguesa
1 Tripp's Burgers, Centro Laguna
2 Iron Horse Bar & Grill, Riberas
3 Just Chillin', Ajijic

Best International Cuisine
1 Go Bistro, Ajijic
2 El Jardín de Ninette, Ajijic
3 Cocinart, Ajijic

Best Italian Restaurant
1 La Taverna del Quattro Mori, Sn Ant
2 Alex's Pasta Bar, Ajijic
3 Pranzo Bistro, La Floresta Ajijic

Best Asian/Oriental Food
1 Min Wah, Ajijic
2 TIE: Simply Thai & Tepatate Pian Thai
3 Ricki's, Ajijic

Best Misc. Ethnic
1 Opa (Mediterranean) Bistro, Ajijic
2 Cocinart (varied), Ajijic
2 Gossip's (Cajun), Ajijic

Best Barbecue
1 Bruno's, Ajijic
2 Tony's, San Antonio Tlay.
3 Cenizas del Sol/Pollo Vini, Ixt dlm

Best Breakfast or Brunch
1 David's Restaurant, Ajijic
2 Salvador's, Ajijic
3 Sunrise Cafe, San Antonio Tlay.

Best Vegetarian Dishes
1 Simply Thai, Ajijic
2 Huerto Cafe, Riberas del Pilar
3 Ajijic Tango, Ajijic

Best Home Delivery Service
1 TIE: Dominos Pizza, La Floresta & Hot Rod Burrito, Plaza Bugambilias
2 TIE: Il Giardino, Chapala & Valenciana Pizza, Chapala & Ajijic
3 Pollito Deli 8, Chapala

Best Street Food
1 Rico Taco, Ajijic Plaza
2 Carnitas & Tacos Lupe, Tianguis
3 Pollos El Amigo Don David (aka Dusty Chicken), San Antonio Tlay.

Best Baguette Sandwiches
1 Pranzo Bistro, La Floresta Ajijic
2 Panaderia Scandinavia, Centro Laguna
3 TIE: El Merendero, Ajijic & Panino's, San Antonio Tlay.

Best Buffalo / Hot Wings
1 Wing's Army, Centro Laguna
2 Vancouver Wings, Libramiento
3 Dominoes Pizza, La Floresta Ajijic

Best Coffee
1 Salvador's, Ajijic
2 Rochata's Pastry Shop, Chapala
3 Cafe Grano, Ajijic

Most Romantic Atmosphere
1 Chac-Lan, San Juan Cosalá
2 TIE: Armando's, Ajijic & La Nueva Posada, Ajijic
3 Yves Restaurant, Ajijic

Best Desserts
1 Mel's Steakhouse, Ajijic
2 Manix Restaurant, Ajijic
3 Cydney's Sanwich Shop, Ajijic

Best Buffet
1 Min Wah, Ajijic
2 Marco's "Rey Taco," Chapala
3 Mel's Steakhouse, Ajijic

Best Economical Restaurant
1 Taquería Jessica, Ajijic
2 José's Place, Chapala
3 Hot Rod Burrito, Plaza Bugambilias

Best Bar Overall
1 El Barco, Ajijic
2 Iron Horse, Riberas del Pilar
3 Mama's Bar, San Antonio Tlay.

Best Mixed Drinks
1 El Barco, Ajijic
2 Los Cinco Potrillos, Ixtlahuacan dlm
3 Just Chillin', Ajijic

Best Wine or Beer Selection
1 Adelita's, San Antonio Tlay.
2 Wing's Army, Centro Laguna
3 Olé Olá, Ajijic

SECTION 3 - LEISURE

Best Fitness Center
1 TIE: Health House Fitness, Chapala & Zona Fitness, Riberas del Pilar
2 Mundo Acuática, Riberas del Pilar
3 Fit for Life, Mirasol

Best Diversion Overall
1 Lakeside Little Theatre (seasonal)
2 Foliatti Casino, Centro Laguna
3 Balneario San Juan Cosalá

Best Family Activity
1 Balneario San Juan Cosalá
2 Tobolandia Water Park, Ajijic
3 MovieSpace Cinemas, Centro Laguna

Best TV Service / Servicio de Televisión
1 Megacable
2 SKY
3 Shaw Direct

Best Place to Volunteer
1 Lake Chapala Society, Ajijic
2 Cruz Roja (Red Cross), Ajijic &Chapala
3 Lucky Dog Rescue, San Nicolas

Best Live Entertainment
1 TIE: Adelita's San Antonio Tlay. & Iron Horse Bar & Grill, Riberas del Pilar
2 El Barco, Ajijic
3 Wing's Army, Centro Laguna

SECTION 4 - SHOPPING AROUND

Best Supermarket
1 Walmart, San Antonio Tlay.
2 Super Lake, San Antonio Tlay.
3 El Torito, Plaza Bugambilias, Ajijic

Best Clothing Boutique (New or Used)
1 Mia's Boutique, Ajijic
2 Terry's Tianguis, Chapala
3 Cugini's Boutique, Ajijic

Best Bazaar, Thrift Shop or Consignment
1 Mia's Boutique, Ajijic
2 Beg Barter Buy & Sell - Chapala (FB)
3 Barbara's Bazaar, Ajijic

Best Gallery-Gift Shop
1 Creative Heart (El Corazón Creativo),

Ajijic
2 Diane Pearl Colecciones, Ajijic
3 Sedentario, Chapala, Chapala

Best Furniture Source (New or Used)
1 Nomad, Riberas del Pilar
2 Beg Barter Buy & Sell - Chapala (FB)
3 Arden Muebleria, Riberas del Pilar

Best Meats / Carnicería
1 Tony's Carnicería, San Antonio Tlay.
2 Mr. Bull, Ajijic & Chapala
3 Carniceria Dona Kary, San Juan

Best Fish Market / Pescadería
1 Walmart, San Antonio
2 Pacifico, Ajijic West
3 Tabarka, Ajijic

Best Appliance Outlet
1 El Tio Sam, Libramiento Interlago
2 Electro Venta, Riberas del Pilar
3 TIE: Coppell, Chapala & Electro-Domésticos, Riberas del Pilar

Best Outlet for Books (New or Used)
1 Anita's (Ajijic Wednesday Tianguis)
2 Wise Dog Books, Ajijic Plaza
3 TIE: American Legion, Chapala & Lake Chapala Society, Ajijic

Best Computer Supplies & Electronics
1 Steren, Centro Laguna, Libramiento
2 Benno's, Plaza Interlago, Ajijic
3 Audio y Video Mendoza, Chapala

Best Hardware, Construction Supplies
1 Amutio, Ajijic
2 Jara Hardware, Ajijic
3 Ferreteria Calzada, Chapala

Best Auto Parts
1 Auto Zone, San Antonio Tlay.
2 Pro One Don Pepe, Chula Vista
3 TIE: Orma Autopartes, Riberas & Refaccionaria Danny's, Chapala

Best Paint Store & Paint Supplies
1 Prisa (4 locations)
2 Comex, Chapala
2 Pinturas Berel, Ajijic West)

Best Pet Supplies Store
1 Lakeside Friends of the Animals, Riberas del Pilar
2 Maskottchen, Plaza Soriana Chapala
3 Pet Care, Riberas del Pilar

Best Pharmacy
1 Wal-mart, San Antonio Tlay.
2 Benavides, Chapala
3 Farmacia Cristina, Ajijic

Best Plants & Landscaping Supplies
1 Vivero San Antonio, San Antonio Tlay.
2 Vivero La Paz, Ajijic West
3 Flora Exotica, Libramiento

Best Sporting Goods
1 Martí, Centro Laguna
2 Coppel, Chapala
2 TIE: Soriana, Chapala & Wal-Mart, San Antonio Tlay.

SECTION 5 - TRAVEL & LODGING

Best Travel Agency
1 Charter Club Tours, Ajijic
2 Julie Ray Travel, Ajijic
3 Viajes Vikingo, Chapala

Best Tours / Turismo
1 Charter Club Tours, Ajijic
2 Ajijic Concierge, Luzma Grande
3 Noe & Lidia Raygoza Villar

Best Hotel
1 La Nueva Posada, Ajijic
2 Real de Chapala, Ajijic
3 Monte Coxala, Raquet Club, Sn Juan

Best Bed & Breakfast (B&B)
1 Casa Tres Leones, Ajijic
2 Ajijic Suites, Ajijic
3 Lake Chapala Inn, Chapala

SECTION 6 - SERVICES

Best Hair Salon
1 Gloriosa, Plaza Interlago Libramiento
2 Hair by Sasha, Chapala
3 New Look Studio, San Antonio Tlay.

Best Massage / Spa
1 Erin Dixon, 4 Aspects, San Antonio
2 Respiro Spa, Riberas del Pilar
3 Total Body Care, Ajijic

Best Legal Service
1 LCS/Becerra Immigration, Ajijic
2 Chapala Legal (Spencer MacMullen)
3 ABC Legal (Azucena Bateman), Ajijic

Best Insurance Provider
1 TioCorp, Mirasol
2 Bellon, San Antonio Tlay.
3 Parker Insurance, Riberas del Pilar

Best Primary Care Doctor
1 Dr. Carlos Garcia, Clinica Maskaras
2 Dr. Santiago Hernández, Chapala Med
3 Dr. Sam Thelin, Chapala

Best Dermotologist
1 Dermika, Ajijic
2 Dr. Raul Chauhtémoc Reyes, Ajijic
3 Dra. Martha Ballesteros, Integrity Clinic

Best Psychologist, Psychiatrist or Counselor
1 James Jaramillo Chavez, Clinica Maskaras
2 Michele Boudreau, Clinica Maskaras
3 Eduardo Santoscoy, Mirasol

Best Cosmetic Surgeon
1 Anne Dyer Team, Ajijic
2 Alejandro Enriquez de Rivera, GDL
3 Rafael Arenas Quintana, Chapala Med

Best Cardiologist
1 Dr. Ramón García García, La Floresta
2 Dr. Hector A. Briseño Garcia, Ajijic
3 Dr. Peralta, Quality Care, Interlago

Best Ophthalmologist / Optometrist
1 Luz Zepeda, Lake Chapala Society
2 Rigoberto Rios, Ajijic
3 Maria de Jesús Quintero, Chapala

Best Gynecologist (Ob/Gyn)
1 Claudia Martinez, Clinica Maskaras
2 TIE: Elodia Noemí Ruvalcaba, Integrity Clinic, & Karla Orozco, Ajijic
3 Dra. Marcela Medina Castellanos, Quality Care

Best Architect and/or Builder
1 Roberto Millan, Ajijic
2 Jaime Hernandez, Ajijic
3 Steve Warwick Construction, Chapala

Best Bank or Financial Institution
1 Actinver, Ajijic
2 BBVA Bancomer, Ajijic & Chapala
3 TIE: CI Bank, Centro Laguna, & Multiva Bank, Ajijic

Best Natural or Alternative Care
1 Erin Dixon, 4 Aspects, San Antonio
2 Georgina Mariscal, Holistics, Ajijic
3 Barbara Rotthaler, Massage, San Antonio

Best Diagnostic Lab
1 Go Lab, Plaza Maskaras
2 ISI Lab (Chopo), Ajijic
3 CARE Analysis Lab, Plaza Maskaras

Best Dentist or Dental Clinic
1 Candy Ugalde, Centro Laguna
2 Alberto "Dr. Don" Olivera, Clinica Maskaras, Riberas del Pilar
2 Martha Medina, Ajijic

Best Veterinarian or Vet Clinic
1 Dr. José "Pepe" Magaña, Riberas
2 Drs. Ladron de Guevara, Riberas
3 Pet Place, Dr. Berenice Martinez, Interlago

Best Mailing & Shipping Service
1 LCS Mail Service (members only)
2 iShop Mail, San Antonio Tlay.
3 Handy Mail, San Antonio Tlay.

Best Real Estate Office
1 Century 21 AccessMex, Chula Vista
2 Fenix Real Estate, San Antonio Tlay.
3 All-in-1 Mexico Real Estate, San Antonio Tlay.

Best House Rental Source
1 Century 21 AccessMex, Chula Vista
2 Coldwell Banker, Ajijic & Chapala
3 Roma Property Management, Ajijic

Best Computer Services
1 Gadgets Guy / Fix My PC
2 Benno Computer Solutions, Interlago
3 Axixic Net, Adrian Ramos, Ajijic

Best Chiropractic / Spinal Manipulation
1 Jorge Ulloa, P.T., Riberas del Pilar
2 Victor J. Youcha, D.C., Ajijic
3 Lowell Stephen Birch, D.C., Interlago

Best Auto Body & Paint
1 Frats, Chapala
2 Monkey's Paint, Riberas del Pilar
2 Fernando's, Ajijic West

Best Appliance Repair
1 Perez Appliance Repair, Ajijic
2 Electroventa, Riberas del Pilar
3 TIE: Electrodomesticos Perales, Riberas & Tecnicos en Servicio, Chapala

Best Auto Repair
1 Beto Hernandez, San Antonio Tlay.
2 TIE: Frats, Chapala & Salvador's, Jocotepec
3 Auto Repair by Ron Young, Chapala

Best Mani-Pedi Nail Salon
1 Gloss Nail Salon, San Antonio Tlay.
1 Total Body Care, Ajijic
2 Panache, Ajijic

Visit
BestofLakeChapala.com
to nominate businesses for 2017, plus area articles, events, and more.

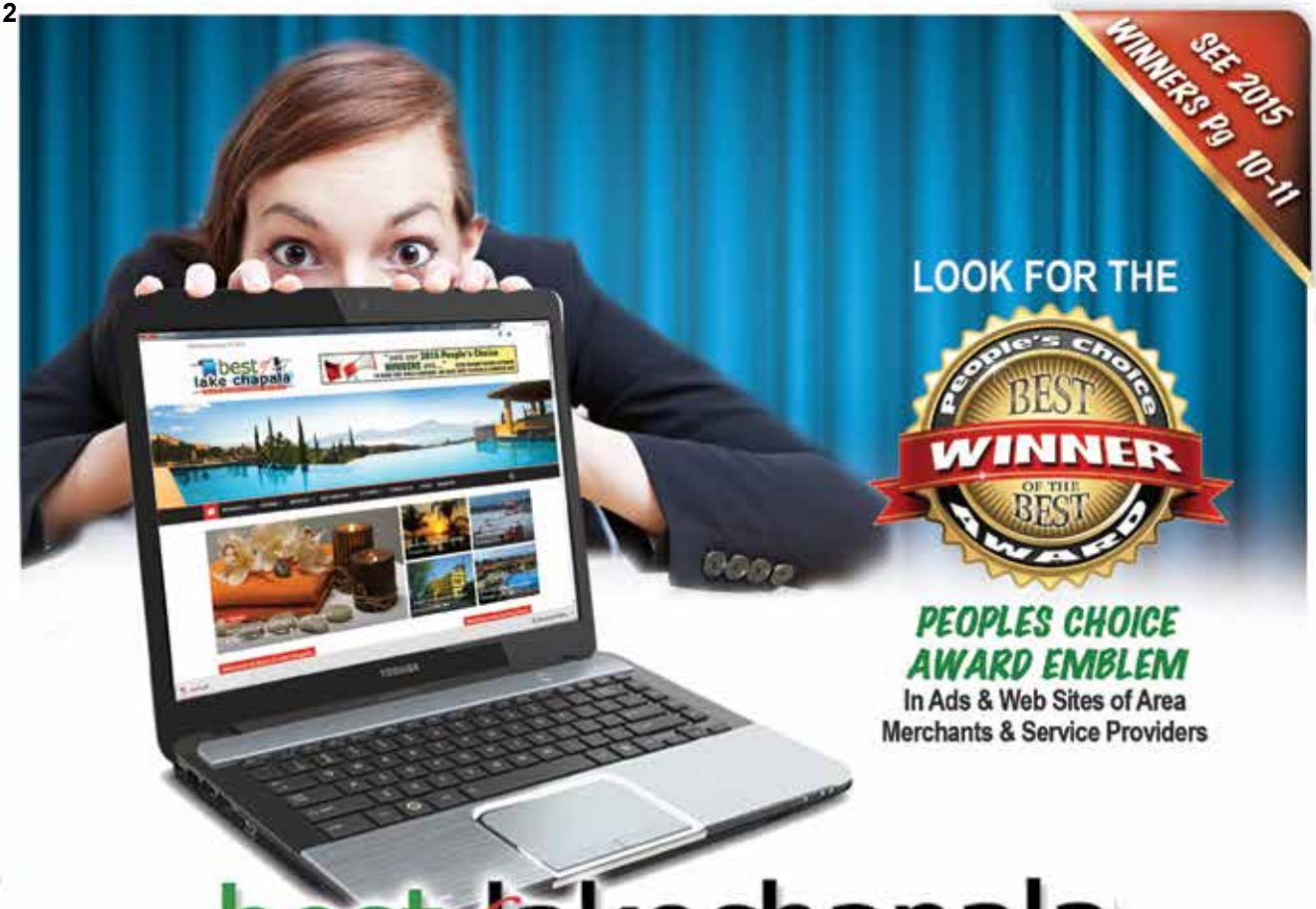

www.bestofLakechapala.com

ONLINE GUIDE TO THE CHAPALA RIVIERA

In addition to articles, contests, free classifieds, a calendar of events and other features, the Best of the Best, People's Choice Awards (first conducted in 1998 by Imagen) has been revived and is now an online poll. Visit www.bestofLakechapala.com and ***REGISTER NOW*** (it's free and totally confidential) and begin nominating and casting votes for the outstanding merchants and service providers in our comunity that you believe deserve to be recognized. Details on the site.

From IMAGEN,
Publishers of the Chapala Directory
& StreetSmart map guide

For info or to reserve ad space:

Cel 331.296.7566 (bilingual) • ImagenMxPublicidad@Gmail.com

Getting to know bestofLakechapala.com

People's Choice BEST 2016 OF THE BEST AWARD

A guide to exploring and experiencing the Chapala Riviera

BestofLakeChapala.com was launched by Imagen (Publishers of this Directory and the StreetSmart map guide) in early 2014, and continues to expand its articles and features about the Lakeside area and Mexico in general. So far, it offers articles about the area, its lifestyles, Mexico mysteries, travel. It also offers a community events calendar, and (very soon) a goods and services directory.

Additionally, perhaps the site's biggest attraction is the Lakeside People's Choice Awards (see a complete list of the 2016 winners on Pages 10-11). As we enter our 4th year, the validity of the People's Choice project seems to be increasing as public awareness and participation grows. The 2016 survey garnered many more votes than the previous years, (over 17,000), and we expect 2017 to be even better. We even have plans that will streamline and improve the entire voting experience.

The People's Choice survey is exactly what it says: a People's Choice survey, with categories and nominees submitted by John Q. Public, and winners chosen via a preponderance of public votes. The objective of the survey is to give deserving local businesspeople a pat on the back. It is not a competition judged by a panel of pre-qualified experts; instead all opinions count equally.

Look for the People's Choice winner's emblem in ads and web sites, and watch for announcements of refinements that will streamline and improve the entire voting experience in 2017.

Feel free to utilize our Community Events Calendar (available now) and take advantage of the Goods & Services Directory (tcoming soon).

Visit our Facebook page to receive news and notices quickly. Don't forget to give us a "Like" and help us support our local business.

Imagen

Publisher (Best of Lake Chapala,
Chapala Directory, and StreetSmart Map Guide)

Best of Lake Chapala

PHOTO COURTESY OF ROGER SIMERLY (WWW.RSIMERLY.COM)

A 5-meter-tall bronze statue of Jesus the Fisherman overlooks Chapala's east harbor.

LAKE CHAPALA, the largest natural lake in Mexico, is home to the world's largest English-Speaking community of expatriates, many of them originally from the U.S. or Canada. This directory serves that community, as well as the many English-speaking tourists who visit the region every year.

A number of factors attract foreigners to the area: excellent climate, natural beauty, reasonable cost of living, and friendly people. All of the components for a comfortable lifestyle are available here, or within a short drive. The ads in this book illustrate those amenities.

Arguably the principal attraction to Lake Chapala is its semitropical climate, rated among the best in the world. At about 5,000 feet above sea level, with

The town malecón or boardwalk is always a favorite with residents and tourists.

Average Temperatures:	Jan	Feb	Mar	Apr	May	Jun	Jul	Aug	Sep	Oct	Nov	Dec
High Centigrade	23.9°	25.5°	27.2°	29.4°	30.0°	28.3°	26.1°	26.1°	25.5°	25.5°	25.0°	23.9°
Low Centigrade	7.8°	8.9°	9.4°	12.2°	14.4°	16.1°	15.5°	15.5°	15.0°	12.7°	9.4°	8.3°
High Fahrenheit	75°	78°	81°	85°	86°	83°	79°	79°	78°	78°	77°	75°
Low Fahrenheit	46°	48°	49°	54°	58°	61°	60°	60°	59°	55°	49°	47°

Precipitation in Inches:	Jan	Feb	Mar	Apr	May	Jun	Jul	Aug	Sep	Oct	Nov	Dec
0.5	0.2	0.2	0.3	1.0	6.3	9.7	7.6	5.8	2.3	0.4	0.5	

The Ajijic plaza, a gathering place for everyone.

Horses and burros are a relatively common sight.

an average temperature of 75° Fahrenheit, the sun shines almost every day. Even when the cooling rains come (June to September), it almost always rains during the late-night or pre-dawn hours, with the sunshine returning during the day.

Fireplaces are common, although mostly for ambiance. So moderate is the temperature that air conditioning and heating units are rarely seen.

Mexicans and foreigners alike enjoy the area's colonial architecture, reasonably priced hand-crafted goods, and both traditional Mexican or international cuisine.

Unlike many areas of Mexico, a number of amenities are readily available here due to the large foreign community in residence. International ethnic restaurants, steak houses, and imported goods of all varieties can be found. Two- to five-star hotels, spas, touring companies, and scores of English-speaking organizations serve the year-round residents, the snowbirds (northerners who winter here) and tourists.

Over the past years, the Jalisco State government has invested greatly in improvements to populated area, such as the renovation of the old train depot, parks, bike lanes, and the Chapala and Ajijic boardwalks.

Many of the small pueblos along the lakeshore offer diversion, and an endless selection of art, clothing, handcrafted furniture, jewelry, decorative items, etc.

HISTORY & CULTURE

Two islands are found in Lake Chapala. One of these, Scorpion Island, is a sacred site for indigenous Mexicans. The other, Mezcala Island, is a national monument and the site of a glorious episode in Mexican history.

Mezcala Island, a national monument and historical site.

Boat launches are always available for lake excursions.

A colorful stone mosaic in the Ajijic plaza is an amazing reflection of the artistic talent in the Lakeside community. Its design reflects Mexico's Aztec and Mayan history.

In the early 1800's, from their stronghold on the island, a very determined band of 1000 Mexican insurgents — grossly outnumbered and with little or no arms and supplies—held off the powerful Spanish army and navy for four years. Eventually defeated by typhoid and dysentery rather than force of arms, the freedom fighters' brave resistance is said to have inspired Mexico's independence in 1821, ending 300 years of colonial rule

Just before the start of the 20th century, tourists discovered the sleepy little fishing village of Chapala and a small building boom began. D.H. Lawrence wrote his novel The Plumed Serpent while living in Chapala. The novel is set on Sayula Lake, although the description is clearly that of Chapala town and lake.

CONDITION OF THE LAKE

In the early 1990s, with the construction of numerous dams and an increasing demand for water for industry and farming, a tug-of-war over rights to Lake Chapala and its water supply began. As a result, the lake level dropped to a critical stage and received worldwide attention.

In 2003, Lake Chapala was accepted as a full member of the Global Nature Fund's Living Lakes program, which works to protect and preserve endangered lakes of the world, such as Lake Chapala.

Unusually abundant rainy seasons in recent years, combined with upstream dams being filled and thus forced to release excess water, have restored the lake level, bringing a flood of tourists back to the area.

In early 2009, Lake Chapala was added to the international list of important wetlands by the Ramsar Treaty. Enlistees of the Ramsar Convention agree to conserve and protect natural wetland areas which provide waterfowl habitat, such as Lake Chapala. The move is expected to check environmental degradation of the country's largest lake and its vast watershed, which spells a bright outlook for the area and its tourism industry.

As of 2010, Lake Chapala's water level has remained high and quality has improved significantly due to new water treatment plants. The lake has been approved for recreational use since 2008.

LAKESIDE TOWNS

Chapala

The county seat in the central northshore area, Chapala offers several parks, the recently rennovated boardwalk (malecón), an American Legion facility, and the largest tianguis (outdoor market) in the area. Although several satellite subdivisions around Chapala are almost exclusively expatriate, the town itself is mostly populated by native Mexicans who graciously accept the foreign community.

San Nicolas - Mezcala

East of Chapala lies several small pueblos, including San Nicolas and Mezcala, as well as the Vista del Lago subdivision, country club and golf course.

A full-scale restoration project on Lake Chapala's Mezcala Island is in progress. The town offers a new museum and boardwalk as part of plans to turn the town and island into an important heritage site and tourist attraction.

Ajijic

A few miles west of Chapala lies the town of Ajijic, home to the area's largest English-speaking population. Many are retired, although the number of younger expatriate couples and families moving here is increasing.

The town is known for its foreign artists and writers who have found Ajijic to be the perfect place to pursue their work.

The town possesses numerous villas and luxury homes with every modern convenience, all hidden behind large walls and graced with lush, tropical grounds. Despite ever-rising housing costs, Ajijic and its neighboring towns

North-of-the-border style housing developments are common at Lakeside, and offer every modern convenience.

continue to attract foreigners from all over the world.

Many elegant hotels, spas, B&Bs, a water park and ethnic restaurants are located here, with the Lake Chapala Society forming a hub of activity for English-speakers.

San Antonio Tlayacapan

Just east of Ajijic is the town of San Antonio Tlay, with a mostly-Mexican population of approximately 4,500. A lovely plaza and an outdoor auditorium are found here, in addition to a bustling commercial center on the highway through the town. The subdivision and golf course of Chula Vista lies between San Antonio and Chapala.

San Juan Cosalá

Heading west along the highway past Ajijic, one finds the small town of San Juan Cosalá, famous for it thermal water Balneario (pools and bathouse). On the outskirts of the town is a historic cluster of seafood restaurants called Piedra Barrenada.

Above the town of San Juan Cosalá lies the Raquet Club, an upscale development that offers spectacular lake views and other amenities.

Jocotepec

On the westernmost shores of Lake Chapala is the thriving town of Jocotepec. An increasing number of foreigners seeking economical rent and friendly people are making Jocotepec their home.

Although Jocotepec is further from Ajijic (the center of the foreign community), the town is laid-back, yet still progressive, offering a cultural center, library, malecón, ecological park, and bandstand in the plaza. Motorcycles, scooters and 4-wheelers are a very common mode of transportation in Jocotepec. Additionally, a bypass allowing quicker access around Jocotepec and on to Guadalajara was recently completed.

Ixtlahuacán de los Membrillos

North of Chapala is the up-and-coming town of Ixtlahuacán de los Membrillos. Located midway between Guadalajara and Ajijic, the town is attracting an increasing number of expatriates.

Across the highway from a newly constructed town entrance are stands selling delicious wines, jellies and other products made from the tart apple-like *membrillo* (or quince), the town's namesake.

Tips for Newcomers

Tip Number 1:

The English-speaking community at Lake Chapala has an unrivaled grapevine; take advantage of it!! Word-of-mouth has always been especially useful and extensive here, and with a new bevy of internet web boards, blog sites and forums, there is little you cannot find out online or from friends. You may want to take what you hear with a grain of salt, but you can certainly find opinions and advice on just about every subject imaginable.

Tip Number 2:

Make life easier by taking advantage of payment options. Many utility and service payments — such as electricity (billed every two months), telephone, cable or satellite TV (billed monthly), etc. — can be made at your local Oxxo, Soriana or Walmart. In addition, some local banks will automatically deduct the amount from your account and pay your bills when they come due. Also, very few places in Mexico can accept your credit card, so be prepared to pay cash for most transactions.

Tip Number 3:

Explore your surroundings! Although it helps to know at least a smattering of Spanish, our Mexican hosts are usually quite gracious and friendly. Do not assume they speak no English; a large number of them speak at least *some* English. Common courtesy is always a must, and a good place to begin is at the weekly Street Market (*Tianguis*). Here is the schedule...

Street Market Schedule*

*** All 8 a.m. - 3 p.m.**

Ajijic:	**Wednesdays, east side of Plaza Bugambilias**
Chapala:	**Mondays, across from Pemex station**
Ixtlahuacan:	**Sundays, Calle Fco. I. Madero NE of plaza**
Jocotepec:	**Thursdays, one block west of town plaza**

Tip Number 4:

Use common sense. Anywhere in the world, it is inadvisable to flash your money around, open your door to strangers, etc., and Mexico is no different. In the unlikely event you should find yourself the victim of a crime, please *report it!* The online website www.lakesidecrime.com/ provides a list of people who will help translate, offers excellent advice, and is a valuable resource for dealing with related government offices.

Publisher's Note: The Chapala Directory was created to fill a need for a user-friendly and comprehensive reference for the English-speaking public living or visiting here. We strive to improve the directories with each printing, and rely on reader feedback to guide our efforts. We invite you to submit your listings and suggestions to: **ImagenMxPublicidad@gmail.com**.

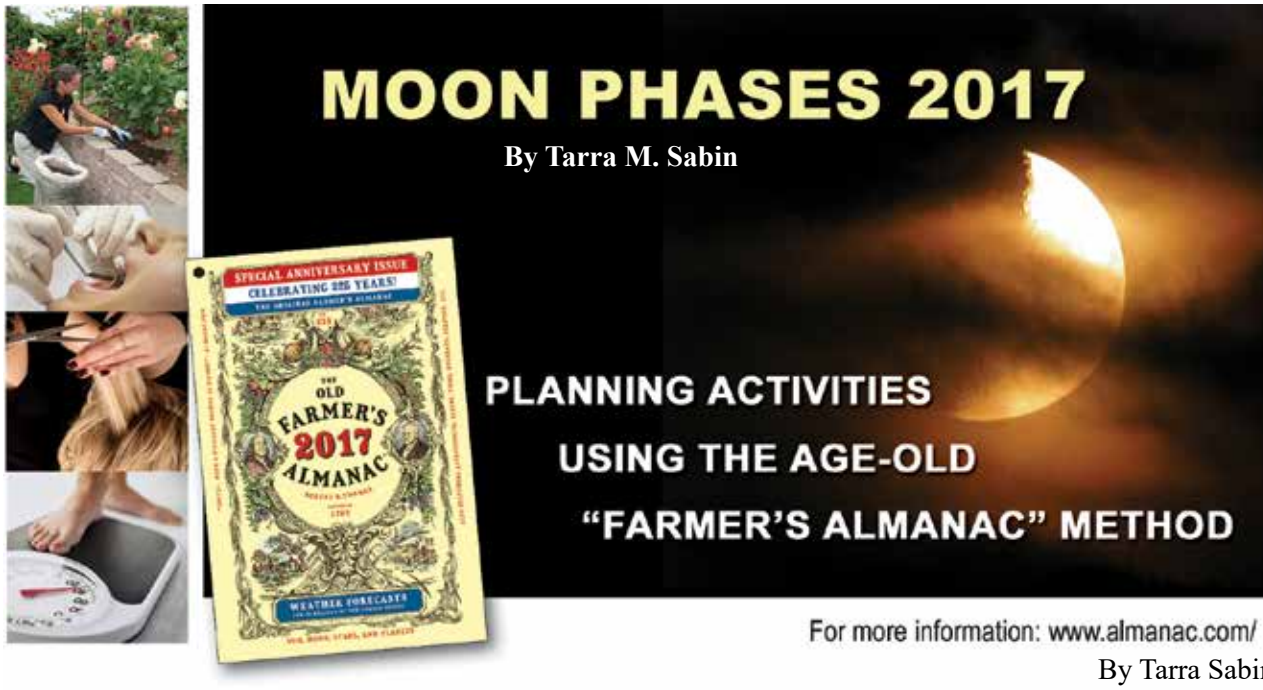

By Tarra Sabin

Many "home remedies" have been verified as having a sound scientific basis, and there is substantial empirical evidence of the moon's effect on the earth, nature, and humans. Ocean tides, migrations, planting, harvesting, crime rates, violence, birth and death rates, and surgical complications have been proven to be affected by the moon. Also well-documented are changes provoked by the moon in weather, animals, the mentally ill, mentally retarded, young children, and emotionally sensitive people.

All the moon's possible effects are complex, and include much more than the phases (quarters). To keep things simple, we're going to cover the four seven-day phases of the moon and their effects. If you're interested in knowing more, a good place to start is with the web site of Llewellyn Worldwide® at www.llewellyn.com.

Here's some basic information about each quarter of the moon. The phases are marked on our calendar.

The First Quarter *begins* with the This is a time for beginnings and growth, and for drawing things to you. Things tend to "pull together". It's the most propitious time for seeds – and ideas – to germinate.

This quarter is favorable for putting permanent waves in hair; cutting or trimming hair to increase its thickness; mowing lawns or pruning plants to increase growth; starting construction; finding lost articles; hiring employees; buying clothes; and starting medical treatments. To reduce the risk of hemorrhage with surgery, if possible schedule it within one week before or after a New Moon. After the New Moon – in the first quarter – healing is faster.

A good time to finalize plans is toward the end of this quarter. Shingles laid during the New Moon will curl at the edges; also, do not paint any thing near the New Moon.

The Second Quarter begins approximately seven days into the lunar cycle, and ends with the Full Moon.

This quarter signifies growth, development, and expression of things already in existence. It's a good time to add to projects or concentrate on completing those taking shape. It's also favorable for selling animals; buying or sewing clothing; designing, repairing; having dental work done; having eyes tested, glasses fitted, or beginning eye treatments; lending money; beginning legal matters (but not court dates); making a will; beginning a romance; getting married; trimming hair to increase growth and thickness; mowing lawns to increase growth and thickness; and hiring staff.

Timber cut during the first or second quarter will warp and/or split, decay faster, and become worm-eaten. Fence posts set during these quarters will loosen quickly.

The Third Quarter begins with the Full Moon, the time for completion, illumination, restlessness.

This quarter is favorable for pouring concrete; canning and making jelly and preserves; cutting timber and fence posts; setting fence posts; demolishing structures; transplanting; weeding gardens; filling teeth; fitting and making dentures; harvesting crops, especially grain for storage; drying food or crops; asking for a loan; buying goods; trimming hair to slow growth; mowing lawns and pruning plants to slow growth; pruning fruit trees, bushes, and vines to promote better fruit; building a roof; ending relationships; firing staff (but not on day of Full Moon); brewing; and starting a diet to lose weight.

The best sauerkraut is made just after the Full Moon. Mushrooms should be gathered at the Full Moon. The day after the Full Moon is the best time of any month for fishing.

Avoid the Full Moon for having teeth removed, or breeding animals. Avoid the week before and the week after the Full Moon for spaying, neutering, or de-clawing animals.

Moon for spaying, neutering, or de-clawing animals.

The Fourth Quarter begins around the 21st day of the lunar cycle. This is a time of disintegration, drawing back for reorganizing, reflection on what has passed, and clearing out and ridding your self of what is no longer needed or wanted. It's time to make room for the new coming in with the next lunar cycle.

This quarter is good for brewing; canning, making preserves and jellies; cultivating to prepare for planting at the New Moon; cutting timber and fence posts; setting fence posts; starting compost; using organic fertilizers (like compost); breaking bad habits; stopping smoking; ending bad relationships; harvesting crops; spraying and weeding; borrowing money; cutting hair to slow growth; pruning and mowing to decrease growth; building a roof; firing staff; and starting a diet to lose weight.

MOON PHASES 2017

New Moon		First Quarter		Full Moon		Third Quarter		Duration
		Jan 5	1:46 pm	Jan 12	5:33 am	Jan 19	4:13 pm	29d 17h 14m
Jan 27	6:07 pm	Feb 3	10:18 pm	Feb 10	6:32 pm	Feb 18	1:33 pm	29d 14h 51m
Feb 26	8:58 am	Mar 5	5:32 am	Mar 12	8:53 am	Mar 20	9:58 am	29d 11h 59m
Mar 27	8:57 pm	Apr 3	1:39 pm	Apr 11	1:08 am	Apr 19	4:56 am	29d 9h 19m
Apr 26	7:16 am	May 2	9:46 pm	May 10	4:42 pm	May 18	7:32 pm	29d 7h 28m
May 25	2:44 pm	Jun 1	7:42 am	Jun 9	8:09 am	Jun 17	6:32 am	29d 6h 46m
Jun 23	9:30 pm	Jun 30	7:51 pm	Jul 8	11:06 pm	Jul 16	2:25 pm	29d 7h 15m
Jul 23	4:45 am	Jul 30	10:23 am	Aug 7	1:10 pm	Aug 14	8:14 pm	29d 8h 45m
Aug 21	1:30 pm	Aug 29	3:12 am	Sep 6	2:02 am	Sep 13	1:24 am	29d 11h 00m
Sep 20	12:29 am	Sep 27	9:53 pm	Oct 5	1:40 pm	Oct 12	7:25 am	29d 13h 42m
Oct 19	2:12 pm	Oct 27	5:22 pm	Nov 3	11:22 pm	Nov 10	2:36 pm	29d 16h 30m
Nov 18	5:42 am	Nov 26	11:02 am	Dec 3	9:46 am	Dec 10	1:51 am	29d 18h 48m
Dec 18	12:30 am	Dec 26	3:20 am					29d 19h 47m

* All times are local time for Guadalajara. Time is adjusted for DST when applicable. Dates are based on the Gregorian calendar.

SPECIAL MOON EVENTS

- Penumbral Lunar Eclipse visible in Guadalajara on Feb 11
- Super New Moon: May 25
- Micro Full Moon: Jun 9
- Super New Moon: Jun 23
- Black Moon: Aug 21 (third New Moon in a season with four New Moons)
- Super Full Moon: Dec 3
- Micro New Moon: Dec 18
- No Blue Moon in Guadalajara in 2017 (third Full Moon in a season with four Full Moons)

TEMPERATURE CONVERSION

WEATHER TEMPERATURES

Water boils at:
212° Fahrenheit / 100° Celsius

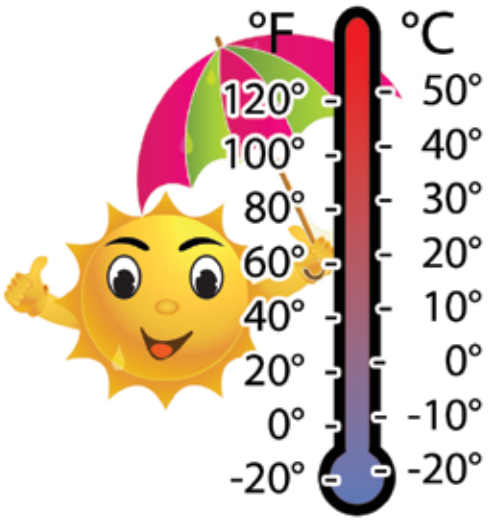

Water freezes at:
32° Fahrenheit / 0° Celsius

FEVER THERMOMETER

- 104°F = 40°C (Danger)
- 102.2°F = 39°C (High Fever)
- 100.4°F = 38°C (Low Fever)
- 98.6°F =37°C (Normal)
- 95°F = 35°C (Hypothermia)

Refer to the chart above when using a metric thermometer

FORMULA FOR CONVERSION
FAHRENHEIT TO CELSIUS: subtract 32 & divide by 1.8
CELSIUS TO FAHRENHEIT: multiply by 1.8 & add 32

WEIGHT, LENGTH, VOLUME

POUNDS TO KILOS

1/4lb = .113k or 113 grams
1/2lb = .22k or 226 grams
1lb = .45k or 453 grams
2.2lb = 1k or 1000 grams
lb - pound
kg - kilogram

INCHES TO CENTIMETERS

1/4inch = .63cm or 6.3mm
1/2inch = 1.27cm or 12.7mm
1inch = 2.54cm or 25.4mm
1foot = 30.48cm or 304.8mm
in - " - inch
cm - centimeter

GALLONS TO LITERS

1/4 US Gallon = .95 Liters
1/2 US Gallon = 1.89 Liters
1 US Gallon = 3.78 Liters
5 US Gallon = 18.9 Liters
gal - gallon
l - liter

INCHES TO CENTIMETERS

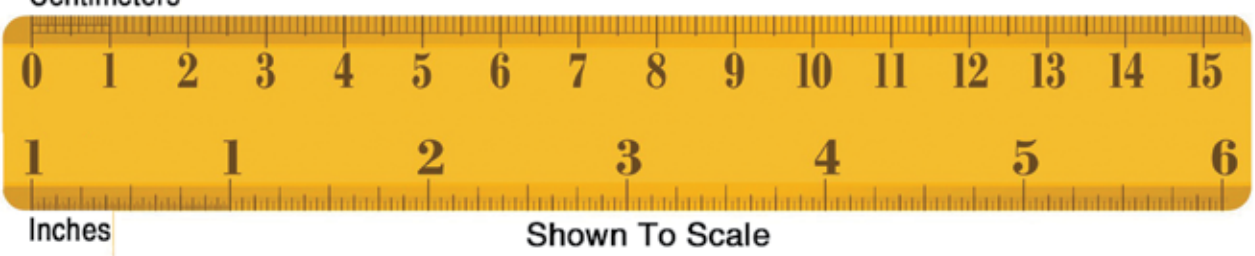

Shown To Scale

DISTANCE & AREA CONVERSION

DISTANCE CHART (in Kms)

FROM GUADALAJARA TO

Acapulco	934	788	Monterrey
Aguascalientes	250	1010	Nvo. Laredo
Cancún	2197	1000	Oaxaca
Cd. Juárez	1554	592	Pachuca
Colima	202	1140	Piedras Negras
Cuernavaca	635	669	Puebla
Culiacán	715	360	Querétaro
Chihuahua	1177	701	Saltillo
Durango	631	336	San Luis Potosi
Guanajuato	296	742	Tampico
Hermosillo	1403	216	Tepic
León	230	2268	Tijuana
Manzanillo	299	659	Tlaxcala
Mazatlán	504	482	Toluca
Mérida	1878	1520	Tuxtla Gtz.
Mexicali	2098	964	Veracruz
México D.F.	545	1319	Villahermosa
Morelia		328	Zacatecas

Distances in kilometers are always 60% larger than distances in miles (so multiply miles by 1.6) Distances in miles are always 60% of distances in kilometers (so multiply kilometers by 0.6)

Miles (mph) vs. Kilometers (kph)

NOTE: KMS HAVE BEEN ROUNDED OFF TO NEAREST WHOLE NUMBER

MILES TO KILOMETERS

1mi = 1.61km
2mi = 3.22km
3mi = 4.83km
4mi = 6.44km
5mi = 8.05km
10mi = 16.09
20mi = 32.19km
30mi = 48.28km
40mi = 64.37km
50mi = 80.47km
100mi = 160.94km

1 mile (mi) = 5280 feet
1 kilometer (km) = 1000 meters

FEET TO METERS

1ft = .30m
2ft = .61m
3ft = .91m
4ft = 1.22m
5ft = 1.52m
10ft = 3.05m
20ft = 6.1m
30ft = 9.14m
40ft = 12.2m
50ft = 15.24m
100ft = 30.48m

1 foot (ft) = 12inches
1 meter (m) = 100cm or 1000mm

AREA

Sq. ft to m2
1 sq. ft = 0.093m2
1m2 = 10.76 sq. ft

ACRES
1 = 4046m2
1 = 43,560sq. ft

HECTARES
1 = 10000m2
1 = 107,639 sq. ft

Map Section

Jocotepec eastward to Mezcala

Lakeside Northshore

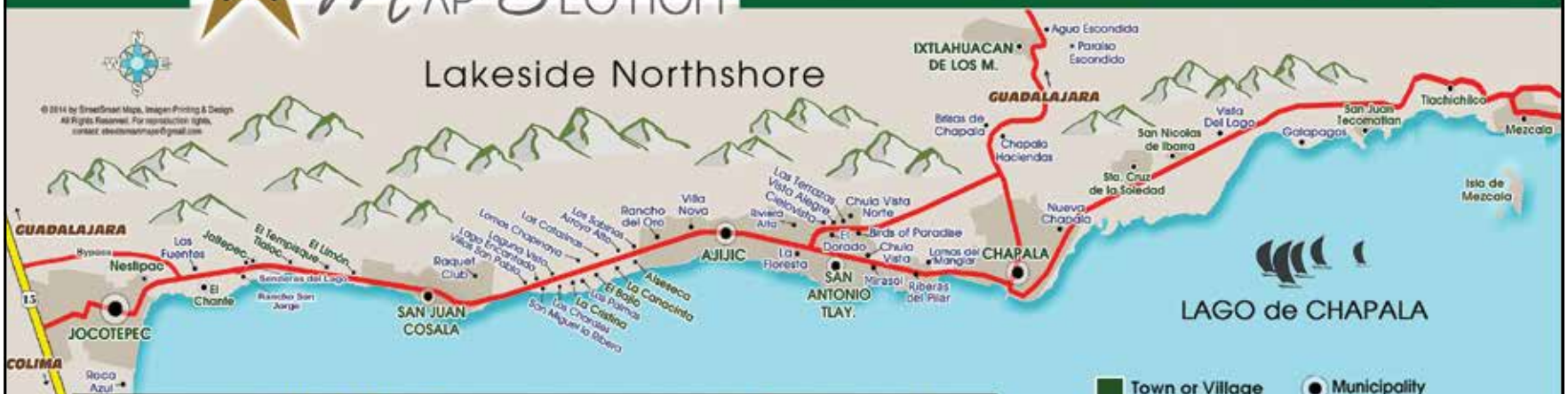

Town or Village
Municipality
Subdivisions
Developed Area
Carretera (Hwy)

Read your Chapala Directory maps in the conventionsl manner, from left to right, beginning at the westernmost end of Lake Chapala's North Shore (Jocotepec) and working eastward to Chapala and on to Mezcala.

DISTANCE CHART

FROM CHAPALA TO:	KMs	MILES
LOCAL		
Guadalajara	50	31
GDL International Airport	42	25
Ajijic	9	5½
Jocotepec	38	24
NATIONAL		
Acapulco	984	611
Barra de Navidad	267	166
Manzanillo	259	161
Mexico City	596	370
Puerto Vallarta	408	254

Jocotepec
Nestipac
Bypass
Malecon (Boardwalk)
Carretera To Ajijic
Carretera To Guadalajara - Morelia - Tuxcueca
Miguel Araña
Rivera del Lago
Deportivo Jocotepec
José Santana Ote.
Rodrigo de Triana
Vicente Guerrero Ote.
Barrio La Laguna
Cristóbal Colón
Colón
Libertad
16 de Septiembre
Rivera de Agua
Morelos Ote.
Fracc. Altamira
Barrio Los Herrera
Ortega
Priv Glez.
Gonzalez Ortega Sur
Juárez Ote.
Fracc. Los Arcos
Aldama
Lázaro Cárdenas
Degollado
Nicolás Bravo Sur
Pedro Moreno Sur
Pedro Moreno
Bull Ring
Malamoros Sur
Guadalupe Victoria Sur
Alende
Hidalgo Norte
Hidalgo Sur
El Centro
Main Plaza
Ramón Corona
Independencia Sur
Donato Guerra Pte.
Centro de Salud
Hospital de Urgencias (Emergency Hospital)
Josefa Ortiz de Domínguez Nte.
Filósofos
Otoño
Rayon
Iturbide
López Rayon
Niños Héroes Nte.
Niños Héroes Sur
Zaragoza Nte.
Zaragoza Sur
Verano
Primavera Pte.
Unidad Deportiva
Invierno
El Camichin
Barrio La Calabaza
Morelos Pte.
Juárez Pte.
Independencia
Priv. Juarez
E. Zapata
16. de Mayo
Priv. Fco. Villa
Churubusco
La Loma
Lázaro Cárdenas
Francisco Villa
Venustiano Carranza
P. Zaragoza
5 de Mayo
José Santana
Juan Escutia
Zaragoza
Guerrero
Cielo Linda
Nestipac
Porvenir
Río Norte
Morelos
Rivera
Priv. Aldama
Aldama
Lázaro Cárdenas
De Los Maestros
Angeles
Guadalupe
Priv. Matamoros
Priv. Hidalgo
Priv. Alende
Aldama Pte.
Degollado Ote.
Morelos Pte.
Juárez Pte.
Independencia Sur
Priv. Glez.
Priv. Aldama
Priv. Fco. Villa
Priv. Matamoros
Priv. Hidalgo
Priv. Alende
Priv. Juarez
Priv. Independencia
Priv. Zapata
Priv. Morelos
Priv. Juárez
Priv. Ortega
Priv. Degollado
Priv. Aldama
Priv. Lázaro Cárdenas
Priv. Degollado
Priv. Morelos

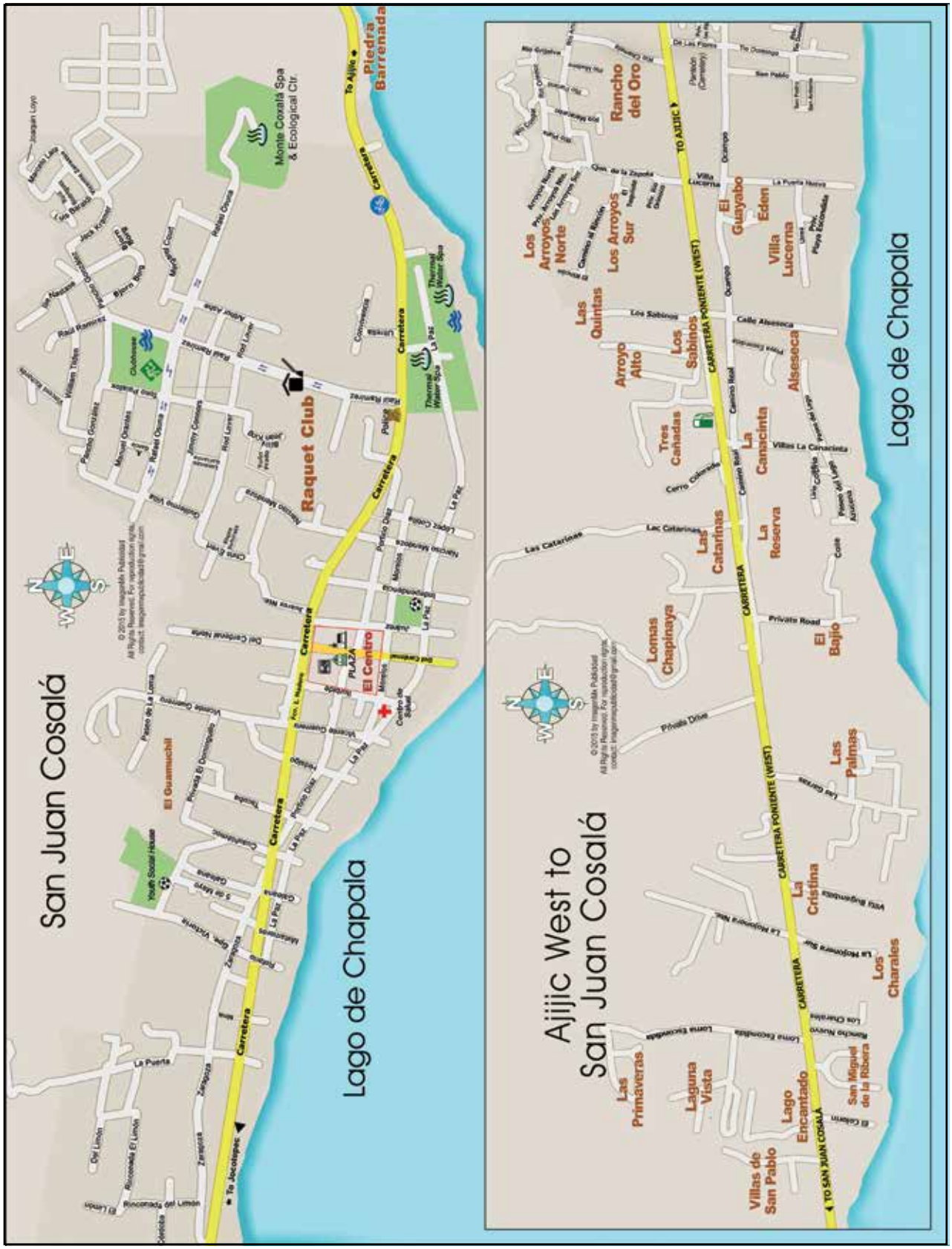
San Juan Cosalá
Lago de Chapala
Raquet Club
Monte Coxalá Spa & Ecological Ctr.
Piedra Barrenada
El Centro
El Guamuchil
Ajijic West to San Juan Cosalá
Lago de Chapala
Rancho del Oro
Los Arroyos Norte
Los Arroyos Sur
El Guayabo
Eden
Villa Lucerna
Las Quintas
Los Sabinos
Arroyo Alto
Alseseca
Tres Cañadas
La Canacinta
Las Catarinas
La Reserva
Lomas Chapinaya
El Bajío
Las Palmas
La Cristina
Los Charales
Las Primaveras
Laguna Vista
Lago Encantado
San Miguel de la Ribera
Villas de San Pablo
CARRETERA PONIENTE (WEST)
TO AJIJIC
TO SAN JUAN COSALÁ

Look for this emblem ... and this framed certificate
signifying that this business or individual
was voted a People's Choice winner . And
VIEW THE 2016 WINNERS ON PAGE 10-11
www.bestofLakechapala.com

People's Choice AWARDS
BEST of the BEST
Support your local merchants
and service providers that deserve
recognition. Nominate and vote at ...
www.bestofthelakechapala.com

For news, updates
and announcements
FOLLOW US ON facebook

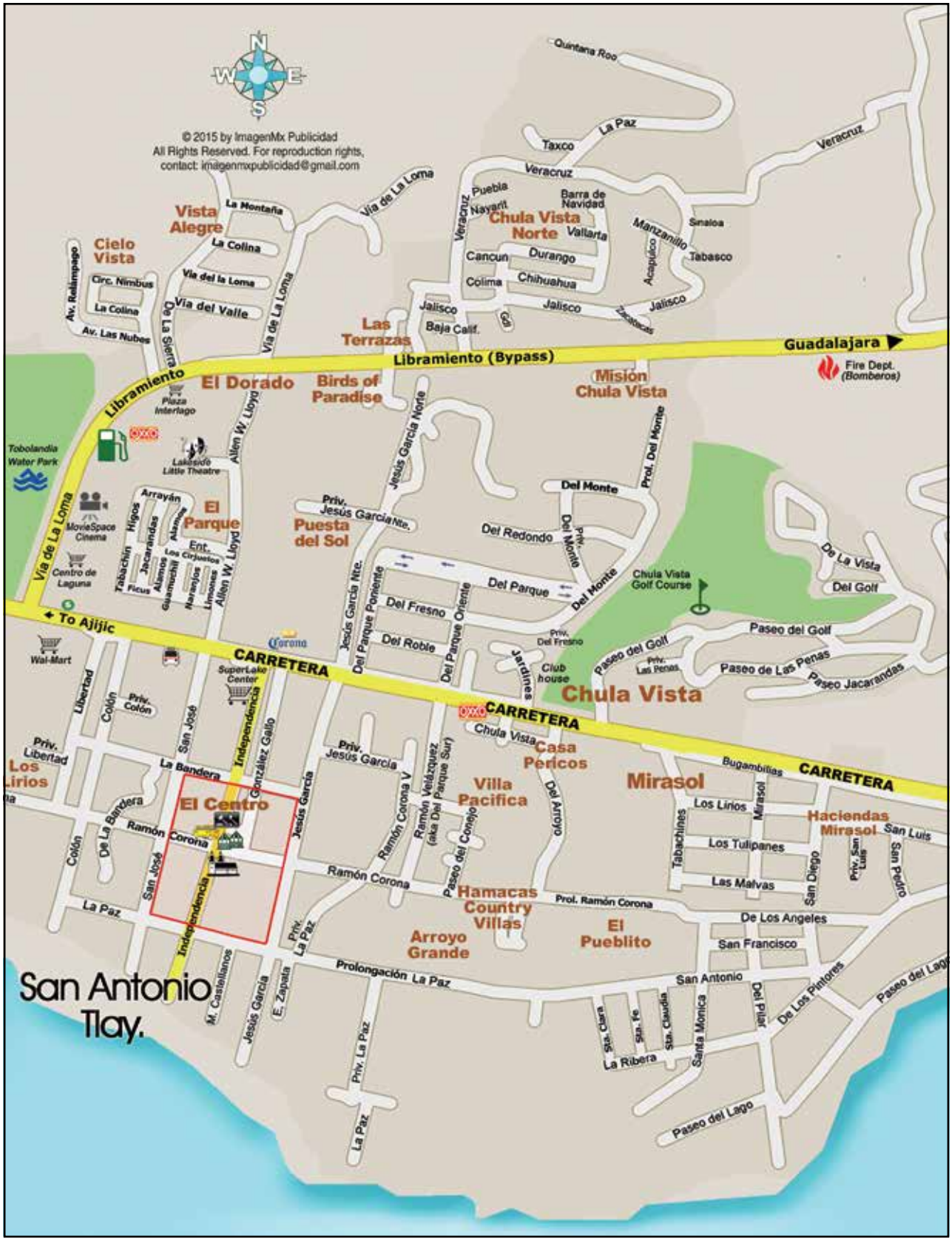
© 2015 by ImagenMx Publicidad
All Rights Reserved. For reproduction rights,
contact: imagenmxpublicidad@gmail.com
Quintana Roo
La Paz
Taxco
Veracruz
Puebla
Nayarit
Barra de Navidad
Chula Vista Norte
Vallarta
Manzanillo
Sinaloa
Tabasco
Cancun
Durango
Colima
Chihuahua
Jalisco
Baja Calif.
Zacatecas
Acapulco
Vista Alegre
La Montaña
La Colina
Via del la Loma
Via del Valle
Cielo Vista
Circ. Nimbus
La Colina
Av. Las Nubes
Av. Relámpago
De La Sierra
Via de La Loma
Las Terrazas
Libramiento (Bypass)
Guadalajara
Fire Dept. (Bomberos)
Libramiento
El Dorado
Birds of Paradise
Misión Chula Vista
Plaza Interlago
Tobolandia Water Park
Lakeside Little Theatre
Allen W. Lloyd
Jesús García Norte
Prol. Del Monte
Del Monte
Arrayán
El Parque
Higos
Jacarandas
Alamos
Tabachin
Los Cirjuelos
Ent.
Ficus
Guamuchil
Naranjos
Limones
MovieSpace Cinema
Centro de Laguna
Priv. Jesús García Nte.
Puesta del Sol
Del Redondo
Del Parque
Del Fresno
Del Roble
Del Parque Poniente
Del Parque Oriente
Chula Vista Golf Course
De La Vista
Del Golf
Paseo del Golf
Paseo de Las Penas
Paseo Jacarandas
Priv. Del Fresno
Jardines
Club house
Chula Vista
To Ajijic
Wal-Mart
CARRETERA
SuperLake Center
Libertad
Colón
Priv. Colón
San José
Independencia
González Gallo
Priv. Libertad
Los Lirios
La Bandera
El Centro
Ramón Corona
De La Bandera
Colón
San José
La Paz
Priv. Jesús García
Ramón Corona V
Ramón Velázquez (aka Del Parque Sur)
Paseo del Conejo
Villa Pacifica
Casa Pericos
Del Arroyo
Mirasol
Bugambilias
Los Lirios
Los Tulipanes
Las Malvas
Tabachines
Haciendas Mirasol
San Luis
San Diego
Priv. San Luis
San Pedro
Ramón Corona
Hamacas Country Villas
Prol. Ramón Corona
De Los Angeles
San Francisco
Arroyo Grande
El Pueblito
Priv. La Paz
Prolongación La Paz
San Antonio
M. Castellanos
Jesús García
E. Zapata
Sta. Clara
Sta. Fe
Sta. Claudia
Santa Monica
Del Pilar
De Los Pintores
Paseo del Lago
La Ribera
Priv. La Paz
La Paz
Paseo del Lago
San Antonio Tlay.

MARISCOS GÜICHO
RESTAURANT
Seafood Specialties
Open Daily 11-7:30
(Closed Tuesdays)
Ramón Corona #20, Chapala - Tel. (376) 765-3232

Brisas de Chapala & Chapala Haciendas
(North of Chapala)
Brisas de Chapala
Brisas Norte
Brisas Pte.
Nube
Tormenta
Rocio
Escarcha
Viento
Brisas Ote.
Brisas Sur
Cierzo
Niebla
Brisas del Lago
Aguila
Halcón
Carretera Guadalajara - Chapala
To Guadalajaraa
C. de las Codornices
Golondrina
Gaviotas
Ruiseñor
Codornices
Colibri
Cisne
Cardenal
Los Cisnes
Parajo de Fuego
Faisan
Chambergo
Tordo
Chapala Haciendas
Del Condor
Paloma
Parajo Azul
Perico
Pelicano
Parajo de Fuego
C. de las Codornices
To Chapala
Santa Cruz de la Soledad
(East of Chapala)
V. Carranza
Fco. I. Madero
Aldama
L. Cotilla
Calvario
Hidalgo
A La Loma
Juárez
Independencia
Juárez
5 de Mayo
Hidalgo
Eduardo Rivera
Fco. Villa
28 de Febrero
Lazaro Cardenas
Emiliano Zapata
Lazaro Cardenas
To San Nicolas & Mezcala
CARRETERA
To Chapala
CHAPALA SATELLITE COMMUNITIES
Ramón Corona
Loma Dorada
J. Venegas
Independencia
Aldama
Real
Real
Morelos
Recreo
Fco. I. Madero
Juárez
Zaragoza
Obregón
Allende
Libertad
A. Reyes
Hidalgo
Recreo
Fco. I. Madero
San Nicolas de Ibarra
(East of Chapala)
Chapala
Riberas del Pilar
(West of Chapala)
Mirador
La Montaña
Los Olivos
Lomas del Manglar
Santa Margarita
Santa Clara
Santa Cristina
San Vicente
Villa Alta
Av. Hidalgo
Hidalgo
CARRETERA
Santa Margarita
San Vicente
Las Gaviotas
Manglar
San Luis
San Meleo
De Los Pintores
San Lucas
De La Ribera
San Luis
Clínica Moskaras
San Jorge
Hidalgo
To Chapala
San Luis
Las Redes
Pescadores
Paseo del Lago
San Juan
San Marcos
Santa Isabel
San Marcos
Santa Isabel
Riberas del Pilar
Santa Amelia
Tules Nte.
El Manglar
Tules Pte.
Tules Sur
Paseo del Lago
San Jorge
Lago de Chapala
Alta Vista Pte.
Alta Vista Ote.
Obregón
Los Parajos
Linda Vista
Los Conejos
Mirador
Reyes
Vista del Lago Poniente
Vista del Lago Oriente
Glorieta
Redonda
Loma Vista
CCC Entrance Clubhouse
Chapala Country Club
Vista del Lago Poniente
Vista del Lago Oriente
Vista del Lago
(East of Chapala)
Entrance
CARRETERA
Mezcala
Chapala

A
B
C
D
E
F
1
2
3
4
5
6
7
© 2014 by StreetSmart Maps, Imagen Printing & Design
All Rights Reserved. For reproduction rights,
contact: streetsmartmaps@gmail.com
Periferico Agua Escondida Norte
Periferico Agua Escondida Sur
Av. Paseo al Lago
Carretera Guadalajara - Chapala
To Guadalajara
Entrada Norte
Agua Escondida
Paraiso Escondido
Lago de Chapala
Lago Cajititlán
Puerto Acapulco
Rio Lerma
Rio Ameca
Ojo de Agua
Agua Termal
Agua Dulce
Agua Azul
Agua Prieta
Agua Marina
Agua Profunda
Rio Escondido
Agua Caliente
Agua Clara
Av. Jupiter
Av. de la Luna
Av. del Sol
Av. Cielo Azul
Av. Cielo Rojo
Av. Lucero
Blvd. Cielo Escondido
Blvd. de Las Estrellas
Av. Venus
Via Lactea
Av. de Las Centellas
Av. Arcoiris
Av. Cielo Boreal
Rio Amacuzac
Rio Verde
Rio Blanco
Rio Amarillo
Rio Bravo
Rio Tequila
Rio Aloyoc
Rio Purificación
Rio Michoacán
Rio Yaqui
Rio Pánuco
Rio Guero
Rio Tuxpan
Rio Blanco
Rio Nayarit
Av. Lago de Chapala
Periferico Agua Escondida Este
La Unidad (Park & Sports Facility)
Entrada Norte
Panteón (Cemetery)
Camino Real
Acueducto
Residencial Campestre Ixt.
To Los Aguilas
Obregón
Puente (Pedestrian Crossover)
Ayuntamiento
25 de Julio
Fracc. Bajo del Horno
16 de Sept.
Alvaro Obregón
El Centro
Independencia
Libertad
Hidalgo
Santiago
Del Trabajo
Vicente Guerrero
Fco. I. Madero
Pablo Cedillo
Carretera Guadalajara - Chapala
La Higuera
Villas de Ixtlahuacán
Ojo de Agua
Huertos de Ixtlahuacán
Bull King
Ixtlahuacán de los Membrillos
To Chapala & Ajijic

Arterial Map of Guadalajara

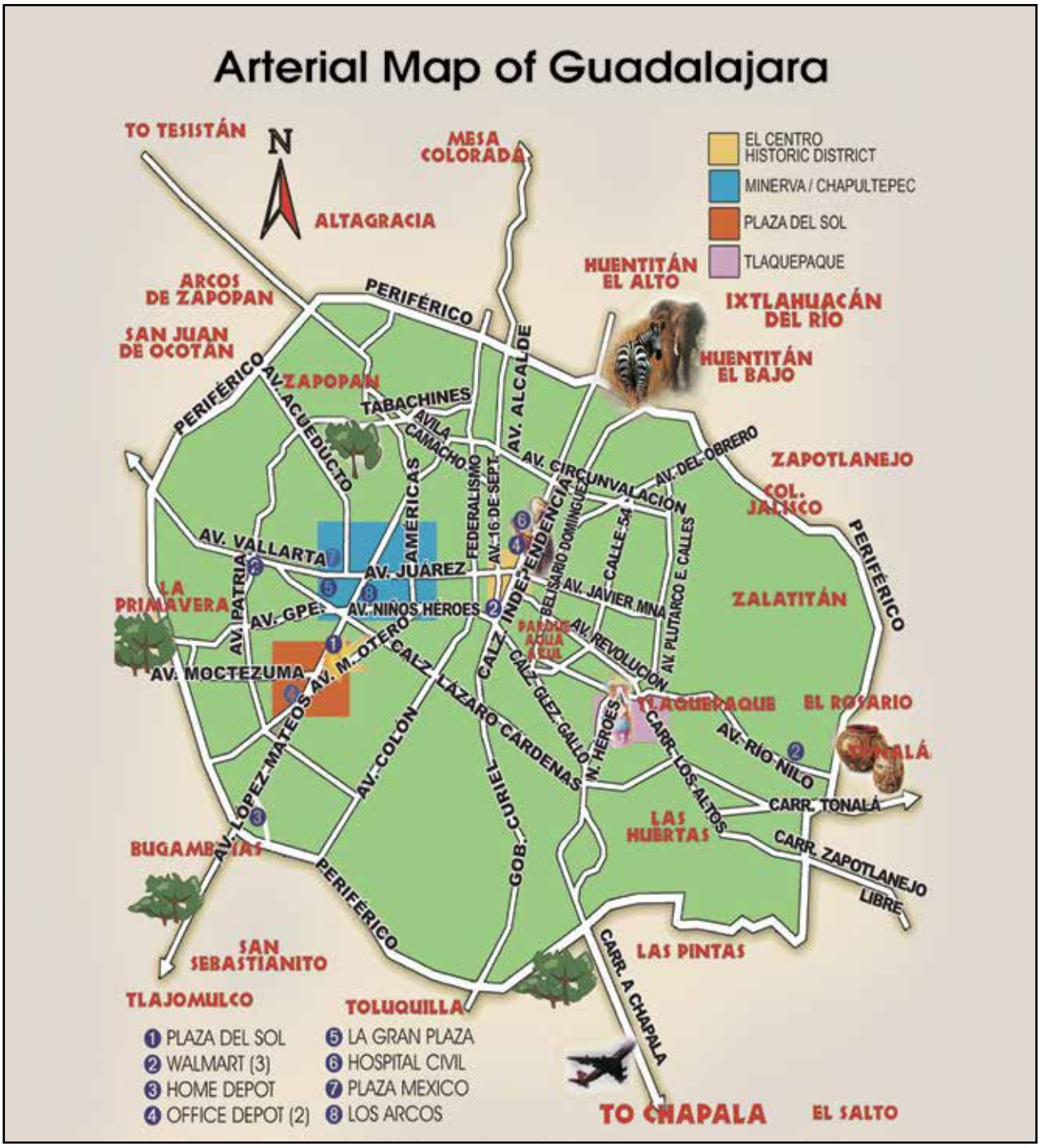

National and Lake Chapala Area Fiestas & Special Events

(Legal Holidays shown in Bold)

In addition to celebrations observed nationwide, The Lake Chapala area has its own special brand of hoopla.Traditional festivities honoring patron saints (one or more) and other special happenings booked for 2017 include the following:

Jan 1	New Year's Day Parade, Ajijic
Jan 6	Three Kings Day
thru Jan 8	Cajijitlán Fiestas patronales
Jan 5-17	Jocotepec Fiestas patronales
Jan 17	Blessing of the farm animals
Jan 20	San Sebastian festivity, Upper Ajijic
Feb 2	Candlemas Day(Religious Blessing)
Feb 5-6	Mexican Constitution Day
Feb 11	Nuestra Señora de Lourdes
Feb 10-12	39th Annual Chili Cookoff (Ajijic)
Feb 14	Dia de Amor y Amistad (St. Valentine's)
Feb 19	Mexican Army Day
Feb 17-28	Carnaval (Mardi Gras) Chapala
Feb 28	Carnaval Nocturno Ajijic
Feb 24	Mexican Flag Day
Mar 1	Labor Day & Ash Wednesday
Mar 10-17	GDL Internat'l Film Festival
Mar 15-24	San Juan Cosalá Fiestas Patronales
Mar 20-21	Benito Juarez birthday memorial
Apr 1	Capirotada Competition, Ajijic Plaza
Apr 9	Palm Sunday
Apr 14	Good Friday
April 14-15	Northern Lights Music Festival
Apr 16	Pascua (Easter Sunday)
Abr 23	World Book Day, public readings
Apr 25-May 3	Santa Cruz de la Soledad Fiestas patronales
Apr 30	Dia del Niño (Children's Day)
May 1	Mexican Labor Day
May 5	Battle of Puebla Day
May 10	Mother's Day
Jun 5-13	San Antonio Tlay. Fiestas patronales
Jun 15-24	San Juan Cosala Fiestas patronales
June 18	Father's Day
Jul 4	Lake Chapala Society 4th of July Party
Jul 17-25	Ixtlahuacan dlm Fiestas patronales
Aug 5-20	Mezcala Fiestas patronales
Aug 13-14	Expo Membrillo (Quince Fair) Atotonilquillo & Ixtlahuacan dlm
Sep 9	Regata de Globos & Rebozo Parade, Ajijic
Sept 13	Dia de los Niños Heroes
Sep 15-16	Mexican Independence Day
Oct 1	American Legion Oktoberfest, Chapala
Oct 9	Canadian Thanksgiving
Oct 21	Catrina Dolls Display throughout area
Oct 28	Zombie Thriller Dance
Oct. 31	Halloween
Nov. 1	All Saints Day
Nov 2	Day of the Dead, altar displays, events
Nov 10-12	Feria Maestros del Arte chapala
Nov 27	Chapala Cristo Rey Fiestas Patronales
Nov 20	Dia de la Revolución (Revolution Day)
Nov 20-25	Bicentennial celebration: Heroic Defense of Mezcala Island
Nov 21-30	Ajijic San Andres Fiestas patronales
Nov. 22	Santa Cecilia Festivities, Day of Musician
Nov 23	U.S. Thanksgiving
Nov 28-Dec 6	San Nicolas de Ibarra Fiestas patronales
Dec 12	Virgin of Guadalupe
Dec 16-24	Posadas and other Christmas festivities
Dec 25	Christmas Day
Dec 31	New Year's Eve street parties

2017 Year at a glance

JANUARY / ENERO

SUN / DOM	MON / LUN	TUE / MAR	WED / MIE	THU / JUE	FRI / VIE	SAT / SAB
1	2	3	4	5	6	7
8	9	10	11	12	13	14
15	16	17	18	19	20	21
22	23	24	25	26	27	28
29	30	31				

FEBRUARY / FEBRERO

SUN / DOM	MON / LUN	TUE / MAR	WED / MIE	THU / JUE	FRI / VIE	SAT / SAB
			1	2	3	4
5	6	7	8	9	10	11
12	13	14	15	16	17	18
19	20	21	22	23	24	25
26	27	28				

MARCH / MARZO

SUN / DOM	MON / LUN	TUE / MAR	WED / MIE	THU / JUE	FRI / VIE	SAT / SAB
			1	2	3	4
5	6	7	8	9	10	11
12	13	14	15	16	17	18
19	20	21	22	23	24	25
26	27	28	29	30	31	

APRIL / ABRIL

SUN / DOM	MON / LUN	TUE / MAR	WED / MIE	THU / JUE	FRI / VIE	SAT / SAB
						1
2	3	4	5	6	7	8
9	10	11	12	13	14	15
16	17	18	19	20	21	22
23/30	24	25	26	27	28	29

MAY / MAYO

SUN / DOM	MON / LUN	TUE / MAR	WED / MIE	THU / JUE	FRI / VIE	SAT / SAB
	1	2	3	4	5	6
7	8	9	10	11	12	13
14	15	16	17	18	19	20
21	22	23	24	25	26	27
28	29	30	31			

JUNE / JUNIO

SUN / DOM	MON / LUN	TUE / MAR	WED / MIE	THU / JUE	FRI / VIE	SAT / SAB
				1	2	3
4	5	6	7	8	9	10
11	12	13	14	15	16	17
18	19	20	21	22	23	24
25	26	27	28	29	30	

JULY / JULIO

SUN / DOM	MON / LUN	TUE / MAR	WED / MIE	THU / JUE	FRI / VIE	SAT / SAB
						1
2	3	4	5	6	7	8
9	10	11	12	13	14	15
16	17	18	19	20	21	22
23/30	24/31	25	26	27	28	29

AUGUST / AGOSTO

SUN / DOM	MON / LUN	TUE / MAR	WED / MIE	THU / JUE	FRI / VIE	SAT / SAB
		1	2	3	4	5
6	7	8	9	10	11	12
13	14	15	16	17	18	19
20	21	22	23	24	25	26
27	28	29	30	31		

SEPTEMBER / SEPTIEMBRE

SUN / DOM	MON / LUN	TUE / MAR	WED / MIE	THU / JUE	FRI / VIE	SAT / SAB
					1	2
3	4	5	6	7	8	9
10	11	12	13	14	15	16
17	18	19	20	21	22	23
24	25	26	27	28	29	30

OCTOBER / OCTUBRE

SUNDAY	MONDAY	TUESDAY	WEDNESDAY	THURSDAY	FRIDAY	SATURDAY
1	2	3	4	5	6	7
8	9	10	11	12	13	14
15	16	17	18	19	20	21
22	23	24	25	26	27	28
29	30	31				

NOVEMBER / NOVIEMBRE

SUN / DOM	MON / LUN	TUE / MAR	WED / MIE	THU / JUE	FRI / VIE	SAT / SAB
			1	2	3	4
5	6	7	8	9	10	11
12	13	14	15	16	17	18
19	20	21	22	23	24	25
26	27	28	29	30		

DECEMBER / DICIEMBRE

SUN / DOM	MON / LUN	TUE / MAR	WED / MIE	THU / JUE	FRI / VIE	SAT / SAB
					1	2
3	4	5	6	7	8	9
10	11	12	13	14	15	16
17	18	19	20	21	22	23
24/31	25	26	27	28	29	30

2017 Dates to remember

_____ _____ _____ _____
_____ _____ _____ _____
_____ _____ _____ _____
_____ _____ _____ _____
_____ _____ _____ _____

JANUARY ··· 2017 ··· ENERO

SUNDAY DOMINGO	MONDAY LUNES	TUESDAY MARTES	WEDNESDAY MIERCOLES	THURSDAY JUEVES	FRIDAY VIERNES	SATURDAY SABADO
1 Año Nuevo New Years Day	2	3	4	5	6 Dia de los Santos Reyes Three Kings Day	7
8	9	10	11	12	13	14
15	16 M.L. King Jr. Birthday	17	18	19	20 Barrio de San Sebastian (Ajijic Patron Saint)	21
22	23	24	25	26	27	28
29	30	31				

FEBRUARY ··· 2017 ··· FEBRERO

SUNDAY DOMINGO	MONDAY LUNES	TUESDAY MARTES	WEDNESDAY MIERCOLES	THURSDAY JUEVES	FRIDAY VIERNES	SATURDAY SABADO
			1	2 Groundhog Day	3	4
5 Superbowl	6	7	8	9	10	11
12	13	14 Valentines Day Día del Amor y Amistad	15	16	17 Fiestas de Chapala begin	18
19	20	21	22	23	24 Día de la bandera	25
26	27	28 Fiestas de Chapala end				

MARCH ••• 2017 ••• MARZO

SUNDAY DOMINGO	MONDAY LUNES	TUESDAY MARTES	WEDNESDAY MIERCOLES	THURSDAY JUEVES	FRIDAY VIERNES	SATURDAY SABADO
			1 Ash Wednesday Miercoles de ceniza	2	3	4
5	6	7	8	9	10	11
12	13	14	15	16	17 St. Patricks Day	18
19	20 Spring begins	21 Natalicio de (Birthday of) Benito Juarez	22	23	24	25
26	27	28	29	30	31	

APRIL ••• 2017 ••• ABRIL

SUNDAY DOMINGO	MONDAY LUNES	TUESDAY MARTES	WEDNESDAY MIERCOLES	THURSDAY JUEVES	FRIDAY VIERNES	SATURDAY SABADO
						1 April fools day
2 MX Daylight savings Time begins	3	4	5	6	7	8
9 Palm Sunday	10	11	12	13 Jueves Santo Holy Thursday	14 Viernes Santo Holy Friday	15 Sabados Santo Holy Saturday
16 Domingo de Pascua Easter Sunday	17	18	19	20	21	22
23 30	24	25	26	27	28	29

MAY ••• 2017 ••• MAYO

SUNDAY DOMINGO	MONDAY LUNES	TUESDAY MARTES	WEDNESDAY MIERCOLES	THURSDAY JUEVES	FRIDAY VIERNES	SATURDAY SABADO
	1 Dia del trabajo Mexico Labor Day	2	3	4	5 Batalla de Puebla (Cinco de Mayo) Battle of Puebla	6
7	8	9	10 Dia de Las Madres	11	12	13
14 U.S. Mothers Day	15	16	17	18	19	20
21	22 CAN Victoria Day	23	24	25	26	27
28	29 U.S. Memorial Day	30	31			

JUNE ••• 2017 ••• JUNIO

SUNDAY DOMINGO	MONDAY LUNES	TUESDAY MARTES	WEDNESDAY MIERCOLES	THURSDAY JUEVES	FRIDAY VIERNES	SATURDAY SABADO
				1	2	3
4 San Antonio Tlay. Fiestas begin	5	6	7	8	9	10
11	12 San Antonio Tlay. Fiestas end	13	14	15	16	17
18 Fathers Day Dia del Padre	19	20	21 Summer Begins Verano	22	23	24
25	26	27	28	29	30	

JULY ••• 2017 ••• JULIO

SUNDAY DOMINGO	MONDAY LUNES	TUESDAY MARTES	WEDNESDAY MIERCOLES	THURSDAY JUEVES	FRIDAY VIERNES	SATURDAY SABADO
						1 Canada Day
2	3	4 U.S. Independance Day	5	6	7	8
9	10	11	12	13	14	15
16 Fiestas patronales de Ixtlahuacan DLM begin	17	18	19	20	21	22
23 30	24 31	25 Fiestas patronales de Ixtlahuacan DLM end	26	27	28	29

AUGUST ••• 2017 ••• AGOSTO

SUNDAY DOMINGO	MONDAY LUNES	TUESDAY MARTES	WEDNESDAY MIERCOLES	THURSDAY JUEVES	FRIDAY VIERNES	SATURDAY SABADO
		1	2	3	4	5
6	7	8	9	10	11	12
13	14	15	16	17	18	19
20	21	22	23	24	25	26
27	28	29	30	31		

SEPTEMBER ··· 2017··· SEPTIEMBRE

SUNDAY DOMINGO	MONDAY LUNES	TUESDAY MARTES	WEDNESDAY MIERCOLES	THURSDAY JUEVES	FRIDAY VIERNES	SATURDAY SABADO
					1	2
3	4 Labor Day	5	6	7	8	9
10	11	12	13	14	15 El Grito de Dolores	16 Dia de La Independencia MX Independance Day
17	18	19	20 Rosh Hashannah (Jewish New Year)	21	22 Fall Begins Otoño	23
24	25	26	27	28	29 Yom Kippur starts	30 Yom Kippur ends

OCTOBER ··· 2017··· OCTUBRE

SUNDAY DOMINGO	MONDAY LUNES	TUESDAY MARTES	WEDNESDAY MIERCOLES	THURSDAY JUEVES	FRIDAY VIERNES	SATURDAY SABADO
1	2	3	4	5	6	7
8	9 Canadian Thanksgiving Columbus Day	10	11	12	13	14
15	16	17	18	19	20	21
22	23	24	25	26	27	28
29 MX Daylight saving ends	30	31 Halloween				

NOVEMBER ··· 2017··· NOVIEMBRE

SUNDAY DOMINGO	MONDAY LUNES	TUESDAY MARTES	WEDNESDAY MIERCOLES	THURSDAY JUEVES	FRIDAY VIERNES	SATURDAY SABADO
			1 All Saints Day Dia de Los Santos Inocentes	2 Day of the dead Dia de los muertos	3	4
5	6	7	8	9	10	11 U.S. Veterans Day
12	13	14	15	16	17	18
19	20 Dia de La Revolucion (Mexican Revolution)	21	22	23 U.S. Thanksgiving	24	25
26	27	28	29	30		

DECEMBER ··· 2017 ··· DICIEMBRE

SUNDAY DOMINGO	MONDAY LUNES	TUESDAY MARTES	WEDNESDAY MIERCOLES	THURSDAY JUEVES	FRIDAY VIERNES	SATURDAY SABADO
					1	2
3	4	5	6	7	8	9
10	11	12 Virgen de Guadalupe	13	14	15	16
17	18	19	20	21 Winter Begins Invierno	22	23
24 Christmas Eve Noche Buena / 31 New Years Eve Vispera Año Nuevo	25 Christmas Navidad	26 CAN Boxing Day	27	28	29	30

JANUARY ••• 2018 ••• ENERO

SUNDAY DOMINGO	MONDAY LUNES	TUESDAY MARTES	WEDNESDAY MIERCOLES	THURSDAY JUEVES	FRIDAY VIERNES	SATURDAY SABADO
	1 Año Nuevo New Years Day	2	3	4	5	6 Dia de los Santos Reyes Three Kings Day
7	8	9	10	11	12	13
14	15 M.L. King Jr. Birthday	16	17	18	19	20 Barrio de San Sebastian (Ajijic Patron Saint)
21	22	23	24	25	26	27
28	29	30	31			

FEBRUARY ••• 2018 ••• FEBRERO

SUNDAY DOMINGO	MONDAY LUNES	TUESDAY MARTES	WEDNESDAY MIERCOLES	THURSDAY JUEVES	FRIDAY VIERNES	SATURDAY SABADO
				1	2 Groundhog Day	3
4 Superbowl	5	6	7	8	9	10
11	12	13	14 Valentines Day Dia del Amor y Amistad	15	16	17
18	19	20	21	22	23	24 Día de la bandera
25	26	27	28			

How to use your Chapala Directory

The Chapala (Lakeside) Directory contains three basic sections:

1. **INTRODUCTORY SECTION:** Contains emergency numbers, ads, Area Information for residents and tourists, an Internet Resource Guide to Lakeside, metric conversion tables, moon phases, Lakeside special events, and area street maps, .

3. **RESIDENTIAL LISTINGS SECTION:** In this section, find calendars, an alphabetized list of area residents, their personal phone numbers and optional email address. Please note that all residential listings are local calls within the Ajijic-Chapala Area Code (376) unless otherwise noted. For confidentiality and security reasons, addresses are NOT included.

4. **YELLOW PAGES:** The business section (Yellow Pages) begins with an Index to alphabetized categories, translated categories, advertiser index, etc. Display ads are combined with the classified listings. For ease of reference for the reader, some cross-references are provided.

Dialing Information

- **Local Dialing Information:** As in Canada and the U.S., long-distance numbers in Mexico have a 3-digit city code, followed by a 7-digit local number. For local calls within your area code (376) for the Ajijic-Chapala area), use only the 7-digit number.

- **Long-Distance Dialing:** When calling a ground line outside the Ajijic-Chapala area, add 01 plus the city/area code before the 7-digit number.

- **International Calls:** To call the U.S. and Canada, use the long distance access code (001), then the area code and 7-digit local number. The country code for Mexico is 52. When dialing from the U.S. or Canada to a cellphone in Mexico, add a number “1” after the international dialing code.

- **Toll-Free Dialing:** To call a toll-free U.S. 800-number, dial the US long distance code (001), then 800-number. To dial a Mexico 800-number, first dial 01 instead of 001. No charge will appear on your phone bill. It may be possible to reach a US 01-800 number using 001-880, a US 01-888 number using 001-881, a US 01-877 number using 001-882 or a US 01-866 number using 001-833; however these calls carry a fee (less than the normal LD rate to the US).

- **Operator Assistance:** Call 040 or 01-800-123-2223 if you need assistance calling within Mexico. Call 090 if you need assistance for international calls. Call 01-800-368-0500 if you need assistance from an English-speaking operator.

- **Emergencies:** Call 911, as in U.S., Canada and many other countries.

- **Cell Phone Calls:** Lakeside ground line-to-cell calls require 045 before the area code and 7-digit number. Cell-to-cell calls need only the area code and 7-digit number. Until recently, most cell phones used a Guadalajara prefix, 331, 332 or 333; however that is no longer necessarily the case.

- **City / Area Codes are:** Ajijic-Chapala Area 376
  Jocotepec-San Juan Cosalá Area 387
  Guadalajara .....331 or 333

- **Lakeside Prefixes are:**
  Ajijic & San Antonio Tlay.....766 or 106
  Chapala & Riberas del Pilar.....765 or 106
  Ixtlahuacan dlm.....762 or 103
  Jocotepec.....763 or 764
  San Juan Cosalá.....761 or 764
  San Nicolas & Vista del Lago.....763

Residential Listings

- All numbers in this directory are for the **Ajijic-Chapala Area Code (376)** and thus are local calls, *unless specified otherwise.* See the preceeding page for further information about cell-to-cell, ground line-to-cell, area codes and prefixes.
- To **add or update a listing**, please contact us by email at **imagenmxpublicidad@gmail.com,** or **Tel 10-4: (376) 762-0403** Emails in your listing are optional.
- Note the bold letters on the page edges to quickly find a residential listing by last name.

A

Aaronoff Jay 765-5636
Abbott William Robert..... 766-0180
Abercrombie Adolf Willem . 765-3796
Abeel James S 766-1173
Abrams Brigitte 766-1521
Fax 766-0224
Abshire Lemarie Frank 765-5001
Ace Judy..... 766-4401
Achs Abbey & Stephen..... 766-0348
Aco Richard & Shirley..... 766-0831
Acott Bob & Lee..... 766-2736
acott@canada.com
Adams Barbara & Eldon 766-0136
adams_be2001@yahoo.com
Adams Gusti 766-0530
Adams John..... 766-1677
Adams Ken & Lynda 763-5078
Adams Louis..... 331-484-4794
Adams Martha 766-1999
Adams Pam 766-0150
Adamson Buck 766-1139
Addy Bernard..... 765-2963
baddy@prodigy.net.mx
Adolphson John..... 766-0218
Agner George 766-1896
Ahearn Lilias..... 766-0196
Aitken Donald 766-3869
Akbar Shahid R. (Roy)..... 766-2096
Akins Loren..... 766-2365
Aldcroft Fran & Russ 766-1905
aldcroft@laguna.com.mx
Alexander Baird William 766-2355
Alexander Janet..... 766-3736
Alfred Richard..... 766-0995
averrich@ prodigy.net.mx
Allee Jane..... 766-2416
Allee Jane B. 766-1471, 766-0884
Allen Sharon 766-5543
Allen Lila Logan..... 766-3727
lilala@prodigy.net.mx
Alley Patricia..... 766-5758
Allin Sandi..... 765-2484
sallin@prodigy.net.mx
Allin Sandra Elizabeth 765-4058
Allison James 766-2363
Allison Sharon 766-2492
Allsebrook Alan..... 766-2539
Altmire Lisa & Daniel 766-0408
altmire@laguna.com.mx
Alvin Anastasia 765-3542
Alwal Moore..... 766-2396
Amos Treva Richard..... 766-3853
Amsbury Hortensia & Jack 766-2683
jamsbury@prodigy.net.mx
Ancira Margaret..... 766-0271
Anders Guntram 766-3420
Andersen Helen & John M 766-2601
helenpandersen@yahoo.com
Anderson Alasdair 762-1016
Anderson Brianna..... 766-1876
Anderson Chris..... 766-5955
Anderson Jeannine..... 762-1016
Anderson Annette 766-0951
Anderson Danielle 766-1630
Anderson Danna & Dorr ... 766-2621
Anderson David & Lisa 766-1106
Anderson de Vazquez D 765-3968
Anderson Jean M & Wally . 766-3412
Anderson John 766-3924
Anderson Lucille 766-0628
Anderson Marion 766-1753
Anderson Nelson & Norinne 766-3389
Anderson Walter 766-0176, 766-3412
Andlauer M 766-1885
Andrade Nanci..... 766-1284
Andrews D & James 766-3304
Andrews Ian & Rose Marie 766-3123
Andrews Malcolm J 766-3558
Andrews Stephany 766-3045
Andrulis Alex..... 766-3561
Anthony Diana & Jack 766-2235
Anthony John..... 766-2235
Apland Evelyn Ruth 766-1554
Appel Barbara & Michael .. 766-3540
Applegath Cathy 766-3315
Apt Patricia 766-2096
Archer J. Dean.... 766-0528, 766-0060
Archer Theresa..... 766-4105
Arias Mickey & Rachel..... 766-2465
Arnold Belle 765-5773
Arnold Ellie & Ralf..... 766-3477
ralfellie@hotmail.com
Armstrong Bill 331-073-9228
Aronson Debra 766-4438
Arredondo Rebecca..... 766-0813
Arthur Becky 763-5066
Arthur Nathan 765-2648
Arturo Mariano..... 763-1498
Ary Bette & Thomas 763-5066
tba66us@prodigy.net.mx
Ary Thomas 766-1245
Asadoorian Richard 766-2546
rasadoorian@bendcable.com
Asborn Nancy L..... 331-539-9631
Ash Roy R 766-1067
Ashdown Helge Erwin 766-0224
Ashmore Noel E & Raewyn 766-3968
Aslin Joan 766-4138
hejo@prodigy.net.mx
Atalla Mary & Nagui..... 766-0200
Atherton David & Rebecca 766-1289
Atherton Teresa & David.... 766-0610
Atkins Agnes..... 765-2711
Atkins Jack William..... 766-2473
Atkins Lois & Walker Peter 766-1089
Atkinson Anna Elizabeth.... 766-2381
Atkinson Burton & Evelyn . 766-1284
Atkinson Lynne 766-1350
Attridge Roger 106-2019
Attwood Deborah..... 766-3454
Aubert Clovis 765-2130
Aull Hans Peter ..766-1108, 766-4022
Ausin Catalina ..... 01(387)761-0932
Avila Rosas Lourdes 765-3872
Axton Theodore 766-3491

B

Bacco de Franco Irene 766-0526
Backlund Bill & Nancy 766-2045
Badawy Emile M..... 766-5306
Baehr Judith 766-3244
Baghdadi Muayyad..... 766-1517
Bahns Mary 766-0381
Bailey Bill 766-2239
Bailey Jesse Lee 765-5094
Bailey Lynn 765-3069
Bailey Patricia 766-4516
Baillergeau Suzanna 766-0653
Bainto-Bowman Dr. Aurelia 765-2357

B

Baird Ann 766-2087
Baird William..... 765-3980
Baird William Alexander..... 766-2355
Baker Debbie 333-722-2443
Baker Dudley..... 766-1931
Baker Ian & Kathy 766-0420
Baker William..... 766-3865
Bakker Katherine..... 766-3386
Bakule Carole Mae..... 766-3380
Balderas Diana..... 766-3581
Baldwin Gary & Lena..... 766-3398
Baldwin Tony 766-0215
Balfour David Neil..... 766-2481
Ball Charles 766-2820
Ball Linda 765-3587
Ballin Robin 766-0317
Ballard Janet & Robert 766-1921
Balon Virginia 766-0556
Balzaretti Heyn Eduardo.... 766-3298
Banard Robert 765-2846
Bandler Beverly 766-5449
Banning Wallace & Sue..... 766-0421
Barasch Belia & Sy..... 766-2519
Barasch Seymour 766-1110
Barfield Doris & William..... 766-2068
Barfitt Stuart..... 765-4259
Barisas Zofia 763-1791
Barker James 766-1265
Barker Peter 766-0073
Barkovsky Bill 766-4355
Barnes George 766-3329
Barnes Betty 766-2820
Barnett Jean & Ronald (387) 763-0443
Barnhart Karl .....(387)761-0369
Baron Gaggiona Cristina A 766-3574
Barone de Martinez Carmen765-2034
Barr Stephen & Susan..... 766-5507
Barragan Lara & Jorge 766-3095
Cel (333)146-0344
Barratt Chris & Jane 766-1581
cbarratt@shaw.ca
Barron Dolores 766-1943
Barry Ron & Ann 766-2942
Barsanti Tom 766-4782
Barteau Azalea 766-0364
Barteau Azalea L 766-1038
Barton Debbie..... 762-0340
Baruqui Mabarak G F 766-1615

Note our new 3-column **PAPER-SAVER FORMAT** for the Residential Listings Section

Basset Paul 766-3408
Bassette Ronald 766-2421
Bateman Anthony 766-2964
Batrice Ruth 766-1977
Baunsgard Loren & Wanda 765-2312
Baum Stuart..... 766-1652
Baumann Hans & Erika 766-7030
Baxter Pat 766-1667
Beach Theresa 106-0847
Beach Tess 766-2113
Beaumont Larry 766-0095
Beauregard Claudette 766-0353
Beauregard Yves 766-0353
cbeauregard@laguna.com.mx
Beauregard Yves 766-1601
Bechard-Johnstone L & R . 766-4852
Beck Carolina 766-2186
Beck Gene T..... 766-1735
Beck Ruth & Randy 766-3986
r_rbeck@hotmail.com
Beckingham Anita & Douglas765-4375
douglasb22@excite.com
Beckley Myles..... 766-3559
Becknel Jackie..... 765-7700

Bechwith Walt & Sue 766-2839
Bednarz Aileen 766-3396
Bednarz Christopher 766-2371
Bedros Reed Beatrice 766-2732
Beechinor Beverly & Edward 766-3933
Beers Roberta & Ronald.... 766-2658
Beesley Houston 766-1832
Begley Charles .....(387)761-0266
Beishiem Ruth 765-3595
Bekkering Sebastian John. 765-4195
Bell Carole Bobell 766-2185
Bell George & Taylor Corae766-0177
Bell Gloria 766-3192
Bell Jerry..... 766-1079
Bell John Robert 765-4379
Bell Larry & Sandra 766-3167
larsanbell@laguna.com.mx
Bell Wanda Dean 765-3329
Bellinger Paticia..... 766-0826
Belt Camille 766-1559
Ben Herman 765-3126
Bence William..... 766-3594
Bence William J & Phyllis .. 766-1937
Bender Joyce & Morton..... 766-1065
Benedictson Erik..... (333)140-9928
Benefield Raymond 766-4244
Benkert Cindy & Stanley ... 766-2739
Bennet Sally A 765-5250
Bennett Ernie 766-2550
Bennett William Edward 766-4417
Bennett Zane & Chris 765-0526
Bennett Paul 766-0698
Bennett Ramona..... 766-2681
Bensman Alan & Carol 766-5441

Benson Robert..... 765-3061
rabensonmx@yahoo.com
Benton Major 766-2798
Benz Marina 766-5903
Berar Loma Meria E. 766-4236
Berbary Eva..... 766-3779
Bercovitch Helyn..... 766-3667
Berg Borg de Hecht Greta . 766-0269
Berg Borg Greta 766-2480
Berg Borg Greta M 765-4666
Bergein Von Gehr Holly 766-3473
Berger Ulrich & Ursel..... 766-2329
Bergh-Apton Emma 766-1545
Bergren Wilmaglen..... 766-2525
Bergman Linda 766-0939
Bernard E. Addy 765-2963
Bernier Gilles..... 766-5130
Bernier Harvey & Karen..... 765-7027
Berndt Irene.....(333)161-6291
Berry Gerald E..... 766-4940
berrygerald38@gmail.com
Berry H Deryck 766-1175
Berry Jonathon & Kathryn . 766-1175
Best Betty & Glenn 766-2265
Best Randall & Marybeth... 766-0049
Betts Bud 765-4435
Betts Janelle & Rex ..(387) 761-0266
Beugelink Hennie 766-4113
Beverly & Robertson..... 766-2686
honeysmom@prodigy.net.mx
Bicknell Etta & Raymond .. 765-4285
Bildfell Gale 765-5770
Bindiola Carlos & Conchita 766-2315
Birch Donna & Grahame ... 766-3480
Birdsall Lynn 766-0299
Birkett Rick 765-6816
jpayette@doplganger.com
Biron Kenneth & Shirley 766-2370
Bishop Joe & Lynn..... 765-3264
Bitting Silvia & Andy..... 766-1357
Bizjak Joseph 766-2830
Bjarnason Brian..... 766-1446
Bjordammen John 766-0978
jbjazzman@laguna.com.mx
Bjornberg Carol & Jon 765-5090
Black Sherry 766-5642
Blackmer Marion & John ... 766-0777
Blackwell Julia 766-2617
Blagg Geno & Barbara Ann765-6700
Blair Carol..... 766-0327
Blake-Knox Bryan & Erin ... 766-3589
Blalock Dottie & Miner Everett766-2610
Blalock Virginia 766-4663
Blanchard Bill & Claire..... 763-1551
Blanchard Dominique 766-3377
Blanchette Edgar Charles 765-3289
Blankely Tommy 766-0848
Blankenship Frances..... 766-3760
Bledsoe Franklin Rainey.... 766-3319

Bleier Rick & Lina 765-3213
Blendheim Jonnee 766-0629
Blenkhorn Martha 766-0863
Blettner Beverly 766-2172
Bliss Harvey & Eileen 766-1644
Block Ida & Conig 766-1805
Bloom Albert M 765-4035
albloom@yahoo.com
Blue Karen 766-5023
mexicoblue@prodigy.net.mx
Blum Joseph & Maria 766-2572
dipaolablum@yahoo.com
Blunk Jack 766-1882
balotito@hotmail.com
Boardman Lowry Kenneth . 766-0431
Boatman Deborah 108-1042
Bobby Roy & Elizabeth 766-1226
Bock Arnold 766-0486
arnoldbock@hotmail.com
Boentgen Hans & Karla 766-0461
Bolan Christine 766-2268
Boley Alex 766-1835
Bollenbach Willard 766-0651
Bollenbach William 766-3719
Bollhorn Hanne 766-4452
Bond Julika 766-3198
Bond Denis & Julika .(387) 761-0441
Bond William 766-1227
Bondy George Rose 766-4285
Bones Dennis & Elizabeth . 766-0541
Booher Jim & Grace 766-6138
Borchardt Allan 766-2251
allub@laguna.com.mx
Border James 765-2479
Borsten John 766-1985
Borud Doreen & John 765-3693
Borg Roger 766-4084
Borgert Jeanine 765-3823
Borkowski Danny & Kay 766-2495
Bosch Robert & Cyndi 766-1756
Botz Howard 766-0539
mxhowienmx@prodigy.net.mx
Boucher Suzanne 766-2261
Bourgeois Gilles 766-4057
Bourgeois Zelenka 766-4057
Bourque-Pogonat Pauline . 766-0517
Bowers Debra & Alan 766-4619
Bowman Carol 765-7597
Bowman John A. 765-2357
Bowman Malcolm 766-4122
Bown Tom J.Q. 766-2198
Bowra Ron 766-2644
Boyd John 766-3361
Boyer Mark & Marianne 766-2815
Brackenbury Sheron 766-2424
Brady Peter & Ruth 766-3055
Bradley Rachel 766-1268
raebrad_1@yahoo.com
Brand Trevor ..... (387) 761-0063
Brahe Brad 766-1903
Brammer Frank 765-4976
Brammer Maxwell Frank 765-5529
Brandon John 766-4558
Brandon Leo 765-5432
Brandow Millicent 765-5074
millbill@laguna.com.mx
Brandt Ann 765-2037
Brandt Rosanne 766-1460
Branson Bob 766-2092
robertkbranson@gmail.com
Brassard Finnerty 766-2552
Braugh Eloise Rose 765-4143
Bray Richard & Reta (387)763-3223
Bray William 766-5851
Brecher Glenda 766-5738
Brechinor Edward. 766-3933
Breeding Betty 766-3892
Breeding Charles 765-3586
Breeze Sonia 766-4400
Breitfeller Leonard & Susan 766-2799
suenlen@prodigy.net.mx
Breitling Paula 766-0256
Brennan Jack 765-4063
Breslow Carol & Lee 766-1756
carlee@prodigy.net.mx
Breu Fred Alfred 766-4114
Brian Aideen 766-2030
Brian Daly 766-0509
Bricker Ken 765-6936
Brickman Judy 766-3420
Brickson Martin 766-2575
Bridges Kenneth R. 765-5464
Bright Beverly 766-2262
Brillet Michael ..... (387)761-0425
Brim Alton 766-1521
Brisse Diane 766-0507
Britton Sandy 766-2531
Broad Patricia & Ray 766-3478
Broadribb Dee 766-0329
Broadribb Jane 766-4896
Brons Catherine & John 766-4688
Brociner Michael 766-2829
Brooks Catherine Diana 766-1828
Brooks Grierson Charles ... 766-1656
Brooks Slim 766-1408
Brooks Trudi 763-5271
Brookwell Gordon R 766-5971
Brown Bruce 766-0425
Brown Eddie & Hal 766-3126
Brown Frederick Joseph ... 766-4009
Brown Gordon 763-5314
Brown Jackie 766-0550
Brown Linda 766-1027
Brown Michael & Vivien 766-0335
Brown Nancy. 766-0213
Brown Vern & Janet 765-3919
Brownridge Brian 766-3458
briandbra@attglobal.net
Brownridge Ross C. 765-3795
Brozosky Dale Lucky 766-1189
Bruhaug Susan 766-1498
Brumitt Joan 766-0194
Brunberg Camille & Ed 766-1238
Brundage Alvin 766-4656
Bryant David 766-2199
Bryant John P. 766-2943
Bublin Christine Ann 766-4282
Bublin Rosemarie 765-3578
Bucaro Diane 765-5059
dianebucaro@hotmail.com
Buchanan Patrice 765-3075
Buchanan Paul 766-4485
Buckett James 766-1458
Buckthorp Stan & Linda 766-1631
buckthorp@laguna.com.mx
Buentemeyer H. 766-3889
Buffington Louis 766-0726
Bugla R. 766-1885
Bullock Antoinette & Charlton 766-1582
Bullock Karen & Richard 763-0603
Bullock Raymond 766-3987
Bunnell Vierl 766-2523
Buntemeyer Heinz Konrad 766-4230
Burch Jim & Lilia 766-1410
Burdenuk Ronald David 766-4501
Burdick Lauren & Lauralee ... 766-4367
lrblgb@yahoo.com
Burger-Umezu Saeko 766-2724
Burgess George 766-0595
Burgess Wilson 766-1879
Burgoyne Barbara 766-0158
Burke Earla 766-1071
Burns Anne & Mike 763-5769
Burns Jacqueline Ivette 766-4374
Burns John ..... (387) 761-1054
Burroughs Donna 106-1259
Burroughs Jack 765-5651
Burtner Kenneth 766-0723
Burton Edward 766-1305
Burton Norman 766-1032
Busch Chuck & Jean 766-1579
Bush Betty & Mike 106-1211
Butler Leslie 765-7656
Butler Matthew 766-3873
Butler Patrick & Sandy 766-2261
Butts Joseph 766-5966
Byars Betty Jo & Joe 765-2137
Byars Robert Joe 765-2137
Byerley Kira 765-3695
kirabyerly@hotmail.com
Byrum Patricia Remu 766-1752
Byers Gregg & Katherine .. 766-4970

C

Cabrera Alberto 765-4935
Cadenhead Leo Martin 766-3320
Cagne E. Rodolpho 766-1880

C

Cahill Carol 766-1340
Cain Gerald 766-1851
Calderon Esparza Jaime ... 766-1923
Caldwell Barbara & Carl 763-1715
Call Kathy A. 333-401-7809
Callahan Pilar 766-3200
pili_70@hotmail.com
Callom Frank & Laraine 766-3212
Callon Anne & Terry 766-2741
Cameron Gordon & Gwen . 766-4281
gcameron@laguna.com.mx
Camhi Dee Dee 766-3274
Campo Kenee 766-4510
Campbell Annie 766-1432
Campbell Chuck 331-231-7264
Campbell Frank .....(387) 761-0214
Cancienne Gayle 766-0033
Canfield Arthur 766-2661
Canning Donna 765-2601
Canning Pat & Bob 766-1578
Canning-Steller Terry 765-2601
Caplan Rose & Allan..... 766-1636
Caracena Philip 766-3318
Caragonne Penelope..... 766-0002
Caraway Cornelia 766-0544
Cardenas Perales Antonio. 766-1478
Carde-Pimlott Lucy 766-0543
Cardis George & Kenya 766-1881
georgekenya@laguna.com.mx
Cargile Cathleen 766-2199
Carlson Loraine 766-0645
mexfolk@gmail.com
Carlson Marianne 765-7485
mariannecarlson@gmail.com
Carlson Roberta & Carl ... 763-5506
Carlson Rusty & Nancy 766-1232
rusnan@gmail.com
Carman Sandra 766-2754
Carmody John 766-5584
Carmony Jan 766-2637
Carnall Donna & Wen 766-2520
carnall@laguna.com.mx
Carol Brenda .....(387)761-0789
Carpenter Darrel Allan 766-0118
Carpenter Emerson Alfred 765-3740
Carr Anne 766-5966
Carr Richard 766-1921
Carr Terry & William 765-2518
Carranza Carmen 766-2593
Carrithers Fay Shirley 766-0116
Carroll Pat 766-3144
mexicopat@gmail.com
Carson Arthur Bernard 766-3307
Cartright Sandra 766-2095
Cartstrom George 766-1300
Carswell Terry 766-5732
Carver Dawn 766-1006
Carver Helane 766-1144
Case Robert 766-7009
Cash William 765-3823
Cassidy Jutta G. 766-1039
Castleman Al & Jane 766-1043
Castletrudel Geraldine..... 766-3889
Castro Alicia..... 333-451-5620
Catching Allen Louis 766-4001
Cavan Albert & Jo-Ann 766-1454
Ceballos Grace 766-0415
Cedeño Edgardo 331-594-7897
Censky Gerald G. 766-3560
Chacon Arturo..... 766-2266
arturochacon@prodigy.net.mx
Chaffin Douglas 766-2534
Chagollan Lori 765-4988
Chalmers Lynne 765-4153
Chaloner Donald & Doreen 766-1975
Chalvignac Catherine 766-1153
Chambers Judy ..... no tel listing
judydear456@yahoo.ca
Chancey Jeff Ely..... 765-5778
Chandler Larry 766-3268
Chapman David & Libby ... 766-3858
Chapman Morris Thelma .. 766-3410
Charlesworth Robert Henry 765-5411
Chater Moreen (Binkie) 766-1286
Chauvet Robert Andre 765-2519
Chavez Alma 765-2671
almaimmigration@hotmail.com
Chavez Rafael .....(333)132-1689
r_chavez_ramos@hotmail.com
Chayko Ann & Fred 766-1910
Cházaro Cha .....(376) 106-0840
chachazaro@hotmail.com
Cheatham Carol & George 766-1730
Checkoway Beverly & Steve106-1270
Checkoway Niel 766-2847
Cheng Kenneth 766-3018
Cheske Bruce 766-4772
Chevallier Beilon 765-2227
Chiara Irene 766-2737
Chidester Ruth 765-5046
Chilcott Kathleen 766-5649
Childers Carl & Kay 766-0786
Chisam C.B. 766-1221
Chitwood James 766-3514
Chiu Gen Sheang 766-1478
Christensen David & Claire 766-0374
davidchristensen@prodigy.net.mx
Christian Barbara 766-2163
Christiani Earl & Ruth 766-3349
Christie James 766-3620
Cisneros Carlos Roa 392-1524
Clampit Michael 766-3449
Clapner Gayle..... 766-0926
Clark Arthur & Audrey 331-245-7386
Clark Bob & Linda 765-4547
Clark Bonnie & Dennis 766-2896
Clark David 762-0855
Clark Jim & Debra 766-2218
Clark Ron..... 766-2897
Clark Sable 764-0149
Clark Vera..... 766-1958
Clark William Ronald 766-2822
Clarke Lise..... 766-0906
Clarke Todd 766-1998
Classen Arnold 765-3756
Clavijo Augusto & Carmen 765-2390
Clay Loretto 766-0271
Clegg Ann .....(387)761-0157
Clemans Ralph B..... 766-2230
Clendenin Kathryn.. 765-3134
Cleek Lynn & Gary 762-5279
Clepper Carole & Herschel 766-3644
Clifford Ruth..... 766-3057
Cline Bill & Linda 766-2534
Clippinger Barbara 766-0586
clipp@prodigy.net.mx
Closs Catherine & Michael 766-4502
Cloutier Ellie 766-0449
Coates Keith 106-1249
Cobb Anne L..... 766-2545
Coby Taylore 766-1814
Cofell Bev & Jean 766-5332
bjcofell@laguna.com.mx
Coffin Richard C. 765-3663
Cogan Alan & Cecilia..... 766-2136
Cogswell Heather & Flores M. 766-4741
guera@laguna.com.mx
Cogswell Larry & Pam 766-6070
Colby Jerry & Pat 765-7191
jerry@jerrycolby.com
Cole Stephen H 766-3322
Coleman Gray James..... 766-0432
Colgate William..... 766-5527
Collard Danny & Eileen 765-4117
Collerain Rawlins..... 766-0177
rawlinc@laguna.com.mx
Collette Lucille 766-6183
Collier Margaret..... 765-4338
Collins Donna & Roy 766-3235
Collins Harold R. 766-0297
Collins Inger..... 762-0256
inger@swedishdog.net
Collins Kevin 766-2725
walicoli@laguna.com.mx
Collums James Edward..... 766-4298
Colterjohn Elizabeth (Libby) . 766-4647
Combs Ed & Toni..... 766-6062
Combs Patti 331-737-2735
Conklin Wayne & Linda ... 766-4869
waconklin@hotmail.com
Connelly Cecilia 766-0870
Conover Dorothy & Ted 765-5462
Conroy Frederick 765-2554
Constantine Elisabeth 720-533-4099
Contreras Alonso Raúl..... 766-4531
Conway Judith & Robert .. 765-4400
Cook David 766-4096

Cook Jim 766-1548
Cooper Billy & June 766-3828
Cooper Les 766-4803
lescooper2000@hotmail.com
Cooper Tim & Bernita 763-5272
Cooper Sally 766-2647
Copeland Marian 766-1620
Corbett Robert Richard 765-4525
Corby Armando & Jane 766-0253
Cordero Daniel & Zuzu 762-0966
Cel 331-767-4215
Cordero Marcos & Adelle... 762-0403
adellexclusive@hotmail.com
Corness John & Margaret 765-3786
Corns Helen..... 766-0350
Corts Frank & Judi 766-0814
Cottey Patricia 766-1742
Cotton Ginger 766-7069
Coude du Foresto Josselyn 766-2903
irisdash@hotmail.com
Coulter-Best Marybeth..... 766-0049
Coulton John & Shan...(387) 763-0266
Couner Lorna 766-1132
Courtney Ralph & Patricia 766-1404
Cowan Barbara J..... 765-2546
bjcowan@bendcable.com
Cowan Gordon 766-1427
Cowan Marilyn 766-0363
Cowley Marguerite 766-2111
Cowlishaw Wanda 766-2789
Cowman Heather 766-1390
longassislandtea@yahoo.com
Cox Doreen Irene 766-1864
Cox Gary 766-1220
Cox James Joseph 766-3089
Cox Keeler 766-2673
Cox Margaret 766-2673
Crabb Paula 765-3749
Crabb Sidney James 765-3619
Crable Glen & Margaret..... 763-5273
Crabtree Richard & Rosalie 765-5314
crab4104@hotmail.com
Craig Jeff 766-1804
Crawford Dianne 766-3758
Crawford Gail & William 766-0202
Creevan Nancy 765-4808
Creppin Irene..... 766-1537
Cress Martin William 766-0950
Crew Joe 0443-769-0798
joecrew22@yahoo.com
Crimi Joseph 766-3503
Crocker Helen & Kenneth.. 766-2617
Crocker Marilyn 766-4742
Crofts Beryl & Thomas. (387)761-5431
Cronin Evelyn 765-5071
Cronin Judith & Jim 766-0388
Cross Cynthia 765-4665
cyncross2002@yahoo.com
Crout John 333-171-8359
Cruickshank Ceci.....(387)761-0141
Cruickshank Evelyn .(387) 761-0141
Cruz Domingo..... 765-5891
Cryderman Lorne 765-4072
Cugini Lois Ann 766-0603
Culpepper John. 766-0123
Cummings Douglas 766-1962
Cundey Gladys. 763-1048
Cunningham B & C..... 766-3365
Cel 333-403-9218
ccunningham703@aol.com
Cunningham Charles Henry 766-3365
Curran John 766-3943
Currie Robert Jay 766-3096
Currier Alvin 766-4080
Curtis Anne E. 766-4046
Custer Norman Lee 766-2284
Cyr Linda V.. 766-4280

D

D'Acosta Ivan & Julie..... 766-4469
D'Addio Carol 766-1135
Dacus Debra 766-2435
debra@dacus.org
Dahlquist Harold & Margery 766-0214
Dale Charles & Gloria 765-5042
charlesdale314@hotmail.com
Dalvine Harry & Donna 765-6945
Daly Brian..... 766-0509
Dampeer James 766-2437
Dando Ceri & Peggy .(387)761-0257
Daniel Valerie 766-3407
Danielkiewicz John..... 766-1038
Danley Kathryn 765-5891
Dann Dennis 765-4375
Dardi Mathilde 766-2687
Darling Ruth 766-1977
Daughett Mason.. 765-2085
Davidson Bob & Tad 766-3409
Davies Jim 765-5207
Davies Kay 765-3937
Davies Raymond Lloyd 765-3439
Davis Beverly 766-1706
Davis Christine 766-4242
Davies Cornelia 766-5229
Davis Esthela P 766-1672
Davis Glynis..... 766-4032
Davis Jerry & Cheryl..... 766-3713
g.rome.d@gmail.com
Davis Joan 766-1914
Davis Joe & Carol 766-1707
jdavis5279@aol.com
Davis Nellie.....(387)761-0384
Davis Peter 766-2607
Davis Terry & Lynn..... 765-7172
Davison Bob & Ted 766-3409
Davison Elen 766-0215
Dawgiello James (Ho) 766-2461
Dawson Beverley.....(713) 469-9252
Dawson Brenda 765-2263
Dawson Ken 766-1810
Day Elliott Harry 766-1251
Day James Frank 766-2682
Day Patrick & Sandra 766-5506
Dayer Inez 766-1262
De Alba Vivian 766-1444
De Arriol a Carmen 766-1108
carmenmg30@hotmail.com
De Carl Don 766-5745
De Cote Robert & Blanca . 766-2080
De Coursey Patrick 766-0541
De Borhegyi Ilona 766-0908
De Fry Angelo & Ana Maria 763-5227
Cel (333) 455-3802
De Kergommeaux 766-2200
De Leon Joe 766-2597
De Leon June. 766-2560
De Lorenzo Gerard...(387) 763-0407
De Martin Dorothy 766-1835
De Martin Dorothy 766-1835
De Ron Chris & Robertha.. 766-1773
De Velazquez Belva 766-0156
De Vries Peter 766-2655
De Vries Kristine. 766-6069
De Vry Dinah 766-0944
De Waal Barbara & John .. 765-3076
Dean Delores 766-0237
Dean Jim. 766-4070
Deane Nora & Bill..... 766-4969
dean3234@gmail.com
Deans Ronald..... 766-4424
DeBlanc Winston 766-1101
Decker Marcia A. 766-1411
Decoster Frances 766-4207

FAQ

Q: Why are addresses NOT included in the Chapala Directory?

A. *Security reasons! This is a PUBLIC directory. A burgler could sit outside your home, and with a quick phone call know if you are home or not.*

C
D

DeCote Robert 766-2080
Decoursey Patrick.. 766-0541
Dee Barbara & Woody 766-0862
DeFiesta Nancy 331-803-1587
Dee Lynwood Ramon. 766-1993
Dehlin Darlene 765-4049
Dejka Robert 765-3167
Del Carmen Stella & Greg.766-2625
Delaney Kathleen & Woody766-0862
Delaney Kathleen 766-0412
Delano Carol & Malcolm ...766-3570
Delgadillo Guillermo 766-4039
(333)115-2214
Delmar Denny John 765-4626
Deluca David & Ilene .331-362-3226
DeMasters Clay.....765-3702
Dennett Peter 766-1006
Dennis David 766-1872
Dennison Hilary 766-2498
Denny Doris 765-4626
Denton Beverly Ely 765-6409
Denton Robert J. 766-3770
foxriverkid@earthlink.net
Dery Dr Gabriel & Dr Marina 766-0295
Dertinger Paul 766-4224
Desaulniers Susan & Ted .763-5016
Deschamps Kimi & Robert 766-1601
kimibob@laguna.com.mx
Descoursey Patrick 766-0541
DeTracey Leith & Peter 766-2054
Devore Sue & Tom. 766-2955
DeVries Martha & Pieter .. 766-2655
DeVry Dinah 766-0944
Dewitt Leslie 331-844-0181
Di Marco Alfred & Rina 766-3507
Di Silvestri Donald 765-2344
Di Tullio Gary 766-2149
Di Vincenzo Peter 766-0819
Diamond Rhonda Louise . 769-3919
Diamond Ruby 766-2524
Diaz Naida & Marfe 765-5458
Dible James..... 766-2583
Dick Howard 765-2913
Diehl James D. 766-3623
Dihn Alexandra 766-1706
Dimarco Alfred 766-3507
Discombe Nina 766-4005
Dixon Glenn & Dixie ...333-477-7147
Dobbert Day 766-1413
Dobko Brad, Lorri & Denae 766-2497
Dockins Sharon 766-4775
Dodd Keith 766-3009
Dodds Candis Flesher.....766-3327
Dodds John Thomas 766-3327
Dodson Martha H. 766-2999
Doherty Cam & Erma 766-5797
crjd01@gmail.com
Dolan Emerson & Tish 766-4048
Dolha Bob.....766-5984
Doll Audrey 766-4507
Donadio Patrick & Ruth ... 766-3173
Donahoo Bettye.....766-0262
Donahue Dolores 766-1870
Donahue June 765-4599
Donal Patrick 766-0420
Donaldson Peter.....766-1006
Donaldson Robert (Bob)....766-3664
Doole Andy 766-4005
Doran Patricia.....766-3853
inajijicpat@yahoo.com
Doresa Reginald.....766-2051
Dorey Mike 333-479-5572
Dorian Jacques & Donna...766-4781
Douglas Ana & William 766-0756
Douglass Ramona. 766-0602
Downes Marion.....766-0008
Downs Phyllis. 766-1553
Downs-Miller Virginia 765-5528
Doyle Polonsky Lina ...331-350-4122
Doza Greg 766-1231
Draughon James Dennis ..766-3136
Draughon Jim & Leah..... 766-1767
Draughon Robert Jerry.....765-5126
Dreesen Sally 766-4886
Dreicer Pearl.....(387) 761-0388
Drescher Joseph Constance 766-4579
Dresslar Frank 766-0652
Drumm Yolande.....766-2710
Drummond-Hay Carolyn 331-539-9631
Drummond Jim & Joan..... 765-4710
Dryden Jerry L. 765-2813
Drynan Robert 766-5837
DuBose Leonor 766-0211
DuMouchel Patrick & Olga 766-5661
Dumoulin Lucie.....765-4988
Duncan Anne 766-1826
Duncan Emily 331-094-3275
emilyinajijic@live.com
Duncan Wendy 766-0450
Dunham Marlene.....766-4012
Dunlap Alice Janice 766-1683
Dunlap Dorothea 765-4543
Dunn Darnelle & Stanley .. 766-2834
Dunstan Joy Birnbach 765-4988
joy@dunstan.org
Dupuis Don.....(333) 769-0511
Duran Adolfo 766-4550
Durham DePaul.....(387) 751-0813
Durham Liz 106-2019
Dusky Glenn.....766-5573
Dutcher Kay & R.N. (Dick).766-2589
Dutro Kina 762-0670
missions@shmius.org
Dye Joan 766-2086
Dye Randall & Rogers Betty 765-2412
radye@laguna.com.mx
Dyer Anne.....766-5513
Dyer Janet & Karl 766-0365
Dykstra-Brown Judy (387) 761-0281
Dysart Norman 766-4219

E

Eager J. Mark Holt 766-0627
Eager Michael H 766-1419
Earl John & Heather.....766-5604
Earle David R.. 765-3392
Easton William.....766-0168
Eaton Ellen 766-1728
Eaves Robert 766-2353
Eberly Margaret 106-1218
Edwards Beata 766-0232
Edwards Betsy.....766-2406
Edwards George 766-1762
Edwards Henry & Corrine. 765-3970
Edwards Jacqueline & Barry 66-0747
Edwards Kent 766-1027
www.losartistas.com
Edwards Leslie 766-5267
edwards_leslie@hotmail.com
Edwards Marilyn & Robert.763-5037
Edwards Marshall Frank....766-2672
Egan Ellie 766-2078
Ehrlich Roy 766-3245
Eilts Mary.....766-1998
Elder Carolyn.....763-1697
Eleveld Paula..... 766-2569
Ellerbee- Sconce Lell.....766-4078
Elliott John .....(387) 761-0566
Elliott Terrence & Norma....765-6267
snowgoose22000@yahoo.com
Ellis Margaret 766-4356
Ellison Allen Richard 766-0117
Ely Beverly 766-2265
Ely Joan Marie.....763-0165
Emig Arthur G 766-3021
Engberg Herbert 763-5364
Engle Olga 766-0400
Englen Jacqueline. 766-2434
Erbach A.E..... 766-0057
Erickson David ..... (387) 761-0536
Erickson Eric & Billie 766-2733
Errington Barbara 766-4213
Erskine Gordon 765-4329
Eschbaugh Peggy 766-4161
Esposito Vernet Donna.....766-5498
Esquivel Carmelina 766-4386
Esson Marlene 766-2837
Estrada Angel, Tila, Angelique.766-0783
Estrada Caroline 766-4269
cestrada@laguna.com.mx
Estrada Graciela 766-2721
Estrada Leah 766-0914
Estrada Maria Cristina.....765-3402
Eubanks Robert Jerry.....766-2698
rjeu@prodigy.net.mx
Eubanks Susan B 766-2698
rjeu@prodigy.net.mx

Evans Annette 766-0563
Evans David & Marjorie 106-2006
Evans Kay & Richard R ..(387)761-0574
Evans Nancy 766-0731
Evans Sandra 766-3571
peach_skj@yahoo.com
Everett Diane 766-0941
Evers William A. 766-1859
Eye Mary 763-5487

F

Fabish Betty 765-2631
Fabre Claudia 766-4347
Fagan A. Harold..... 766-2680
Fagan Frank 766-2703
Fair Judy 766-2976
Fairbairn Robert & Marilyn 766-2959
Fairbairn Robert 766-1173
Fairbanks Rita 766-2071
Falcon Tee 766-0961
Fall Lewis 766-1453
Fallon Jeff 766-0120
Farias Russell & Aurora 765-3303
Farkas Stephen 765-5494
Farmer Allan 766-2176
Farnsworth Carolyn & Edwin 766-3652
Farquharson Andrew 766-1857
Farrer Bette & Michael 763-1566
Farrington James 766-2249
Farthing Shirley Jean (387)763-1544
Faubion Charlotte..... 331-193-9338
Fawcett Margo Thomas 766-0157
Fay Shirley 766-4140
Faye Pamela 766-1311
Faye Robert Joseph 766-4140
Fee George Louis 766-3328
Feetham William..... 766-4207
Fehr Alan 766-3482
Feldman Gerald & Nancy .. 763-5070
Feldser Brad 106-0825
Fenaughty Alfred 766-3363
Fendel Cynthia 766-1568
Fendelman Gita 766-5879
Fencil James 766-1765
Ferguson Linda L. 766-2748
Fernandez Roberto 766-2524
Ferris Mary C. 765-4074
Fetka Catherine 766-0338
Fettweis Margarita 333-158-1055
Fichtner Karl Heinz..... 766-2394
Fiesel Eugen 766-1324
Finch David..... 766-3150
Filinkova Olga 766-2747
olga_vi ctoria01@yahoo.com
Fink William Wesley 766-5890
Finlay G.T. & Liz 763-5477
Finley Michael 766-3229
Finley Paula..... 766-4007
Finnegan Celeste & John .. 766-0620
Finnegan Moira 766-1846
Finnimore David & Hope ... 766-2818
Firth Derek & Gretchen 766-4050
Firth Robert 766-2512
Fiscella Ellie & Richard 766-2895
Fischel Robert & Marya 106-2119
Fischer Rick & Heidi 766-1722
Fish Gary Robert..... 766-3170
Fisher Michael 766-0550
Fisher Madelyn 766-3638
fisher@laguna.com.mx
Fitz Joyce 766-0150
Fitzpatrick Michael..... 765-5498
Flaa Charles Allan 766-2724
Flangingam David & Anne . 766-1609
davidf@costero.net;
Fleischman Sonya Rumaker 765-2767
Fleischman Stuart & Wynona 766-1846
Flesher-Dodds Candis..... 766-3327
Fleming Evelyn..... 766-5310
Fleming Michele & Peter ... 766-5939
Flood Pat 766-2170
Flynn James 765-3563
Foad Garry & Marta 766-1380
Folsom Michele 765-5888
Footit Gail & Warren 766-2532
gwfootit@yahoo.com
Ford Stuart 766-2575
Ford Rebecca..... 766-4412
Forgeau Mercereau Jean . 766-2651
Forozanfar Mahin 766-0059
Forrest Suzanne 766-0908
Forrester Pauline 766-0819
Forsmark Robert 765-7023
margyrob@yahoo.com
Forstmann Gunther 763-0813
Forsythe Darlene 765-4430
Fortenberry Flodelle 766-1568
Fortenberry Randall 766-1049
Fortun Eugene 766-1396
Fossi Linda 766-0303
Cel 333-502-7831
Fossitt Kap 766-4256
Foster Bill & Carol 763-5386
Fougere Carol Ann 766-6095
Fournier Ella & Lamont..... 766-5128
Frame Bernice 766-1982
gobe@laguna.com.mx
Francis Lee..... 765-6899
Franco Rene 766-0541
Franklin Martin 766-2855
Franz Stephen 766-0354
Fraser James D 766-4565
jdfraser38@gmail.com
Frasier Beverly 766-4385
Frasier George 766-4634
Freedman Ines 766-1528
Freeman Alex (Dick 766-2511
Freeman Louise..... 331-158-6983
Freitag Larry & Deborah 765-2552
French Catherine 766-3773
French Earl 766-0620
French Jack 763-5027
Fretter Theodore H. 766-2548
Freud Susan 766-2960
Freudenberg Jonas ..(333)369-1090
Frew Margaret 766-0093
Frezzel Thomas 766-1242
Friend William & Amy 765-5454
Friske Carol 766-0731
Fritz Bonnie 763-5585
bonniecfritz@hotmail.com
Frost Billie 766-1872
Frost John..... 763-0172
Frutose Salvador 765-2439
Frye George 766-3150
Fuchs Rene 766-2404
Fuente Isabel 766-0822
isabelfuente@hotmail.com
Fujibe Rebecca & Takeshi 766-1167
Fulkerson James 765-4935
Fulkerson Stephanie R 766-1991
Fuller Gary 765-6206
Fuller Lola..... 766-5179
Fuller Pamela 766-1837
Fulton Robert & Sandra 766-6406
martinirf@excite.com
Furness Dorothy & John (387)761-0071
Furtney Philip & Diane 766-0473
Furtney Phillip 766-3464

G

Gaetan Guilbert Merilyn 766-3335
Gagne Edith & Rod 766-1880
Gaines Daniel 766-3963
Galbraith Janice 766-3946
Galbraith Ritchie 766-4323
Galbreath Robert & Frances 766-3996
Gallagher Joseph L . .(387)761-0242
Gallier Tom & Kathleen 763-5075
Gamma Jo 766-2435
Garcia Arturo 766-3094
Garcia Maria 766-5321
Garcia Rebeca 766-2419
Gardener Susan 766-1006
Gardiner Gerald..... 766-0148
Gardiner Gerald..... 766-2081
Garding Barbara 765-7787
Cel 331-289-0915
mycasa33@gmail.com
Gardner Robert & Cynthia 766-3686
Garrow Jim 766-4101
Garwood William 766-1470
Gassaway Patsy 766-1233
Gasser Heinz & Paulette (387)761-0296
Gates Tom & Patti..... 766-4716
tomgyakima@gmail.com
Gaudet Margaret 766-0775

Gaul Myron Louis 766-3874
Gaunt Norman Henry 765-3195
Gautreau Paul A 766-3525
Geiger Vern & Lori.....765-4916
Gendler Fred & Susan(387)761-0362
George Carolyn 766-0460
George Jeanette 765-5325
ljgeorge1957@yahoo.com
Georgeff Carl Lawrence ...766-3213
Gerenda Ernest & Freda ..763-5784
erniegerenda@prodigy.net.mx
Gerhardt Marshall & Diana 766-2551
Gerlach Richard..... 766-1696
Gettier Vogel Redyard 765-2932
Ghobad Linda & Mehraban 766-3999
Gibbs Joanne 766-2150
Gibson Erika 766-2988
Gibson Wayne & Darlene ..766-4123
wegibson79@gmail.com
Gieseler-Smith Linda & Smith 766-0261
Gigliotti Sonia 765-4754
Gilbert Michael & Diana 766-2361
Gilday Eileen A 765-3870
Gill Ann H 766-2335
Gillespie Norman & Jane ..766-3536
Gillett Thomas 766-0838
Gim Lee 765-5437
Glab Jhon Duncan & Julia 766-0381
Glassgow Wendy 766-0482
Glenn Robert B.....(387) 761-0932
Goad Edwin F 766-2807
Goates Keneth 766-1571
Golden Marvin 766-2646
Cel 331-223-9014
wegotalife@hotmail.com

DON'T FORGET to visit our web site, where you can view or download our publications all year long, and periodically updated. To view or subscribe, go to:

www.ImagenMx.com

Golly Robert Theodore 765-2630
Golz Ray & Diane.... (387) 761-0897
Gonzalez Javier.....766-1002
Goodenough Jenson Harvey 765-5033
Goodman Eric E 766-4439
Goodridge Katherine Kirtlan 766-0133
Gordon Flora 765-2791
Gordon James M 766-3387
Gosh Ken 766-4171
Gotfraind Henry & Mary 766-5138
Gracia Maria 766-5371
Gradilone Frank 333-150-6185
frank_gradilone@msn.com
Graff Peter B 766-1184
Graham Collen & Don 766-5138
Graham Robert 766-3197
Graham Rosemarie 765-3094
Grand Gladys 766-1535
Grant Anne & Ross.....766-5330
Grant Carl Edward 766-1313
Grant Elizabeth 766-1403
Grant James 766-0412, 766-0862
Gratton Elizabeth.....766-5527
Graumann & Mary 766-2164
Gravel Vince.....766-2070
Graves Arthur & Loraine ...766-3123
Graves Jerry P.....766-3834
Cel 331-317-9308
sfjerryca@yahoo.com
Graves Ralph 766-1675
Graves Troy.....765-6998
Gray Garry & Viola 763-5250
Gray John F.....766-6016
Graydon Norma 766-1316
Green Annie 766-5243
Cel 333-844-6495
greeninmexico@gmail.com
Green Gerald Robert & Helen 766-1971
Green Margaret Ellis 766-4356
Green Martin Jack 766-1911
Green Patricia & Peter 766-3124
Green Peter 766-3121
Green William Webster 766-1168
Greenberg Bernard 766-0611
Greenberg Judith.....765-7001
Greenberg Lawrence.....766-5917
Greenbury Karen 766-2013
Greene Gloria 766-0948
Greene Jeanne.....765-2361
Greenhaigh Eileen 766-0735
Greenlee Don & Phyllis 766-2346
Greenwall Ian 766-5896
Greenwall Mike 766-1798
Greer Sidney Ann 765-3778
Gregg Allen.....766-1109
Greller William 766-2691
Greulich Virginia 106-1213
Grey Sybil 765-2801
Grierson Charles 766-1656

Griffin Viv a Kay & James .765-5069
Griffin William R 766-2332
Grollitsch Irma 765-5283
Gronner Dahl 766-0245
Groppe Antje 766-4408
Groppe Siegfried 766-1047
Grossman Annabel Rose...766-1182
Grossman Cynthia 766-4128
cyng06@yahoo.com
Grosso Trevor Bruce 766-4208
Grosvenor Sid & Arcelia ...765-2813
Cel. (333)169-3939
elsidmx@yahoo.com
Gruber Robert Wilbert 766-1707
Gruchawka Doreen 766-1515
Grundman Clinton Albert ..766-2904
Guenther Antoinette 766-0924
Guenther Kurt 766-3203
Guerin Jeannie 766-2811
Guilbert Gaetan & Marilyn 766-3335
Gulick Merle A 766-1312
Gunn Jim & Myrna.....766-3447
Gurski Concha & Pepe.....766-7044
Guthrie Joan.....766-4499
Guthrie Kay 763-5401
Gutierrez Joan 763-5798
Gutman Leo 766-5170
leogutman@hotmail.com
Guy Patricia.....766-1872

H

Habermeyer John & Jill 763-5124
travel84@aol.com
Hadley Jane 766-2328
Hafker Deena 766-2249
oliodee@hotmail.com
Hagen Cornelia.....766-3353
Hagen Nancy 766-4711
Hagen Ute 766-1852
Hainsworth Jane..... 766-1937
Haker Eugene 766-4474
Hall Edward & Sandra 765-2918
Hall Frank 766-0939
Hall Stephanie & Wayne... 766-3535
Halliday Gordon Murray.....765-5652
Halliday Minor 766-0898
Hally Thomas & Guadalupe 766-3088
thomashally@yahoo.com
Hamblin Lorne & Wendy....766-4835
Hamby Beverly 490-0962
Hamilton Arthur & Joan 766-3169
Hamilton Luz Maria & William 766-0561
Hamilton Vickie 766-2790
Hamlin Carol & Quinn 763-5216
Hannah Jilian.....765-3778
sojournercat@yahoo.com
Hannibal Henry 766-3399
Hanright Maureen.....331-928-5388
Hansen Louise 766-3228
Hanson Dean & Lynn 766-2660

Haramis Celina 766-1985
Hardie Doug & Gail 766-3466
Hardie Thomas 766-2825
Harkness Barbara 766-4960
barbara.harkness@icloud.com
Harland Fred 766-1458
Harlin Timothy 766-1535
Harman James W 766-1423
Harman Zilla 766-1423
Harmon Lewis & Jean 331-246-2538
Harper David 766-1498
Harries Tony 765-4192
Harrington Mary & Ron 765-3709
Harrington Rita .....(387) 761-0157
Harris Sandra & Anthony ..766-1412
Harrison Gloria 766-0267
gigih25@yahoo.com
Harrower Morgan 766-2200
Hart Harriet & Paul 766-1612
Harthcock Marvin & Helaine 763-5093
Hartman Bob 766-2878
Hartwig-Hood N. Sue 765-3848
Harvey Nyla 766-2137
Harwood Barbara & Bob ...766-1682
Haskell Vern & C.Ruth 765-5046
Haskell Vern 765-5046
Haslbauer Bill & Neva 766-3147
Hasse Carmen.....766-5568
Hathaway Alice.....766-0188
Hathaway J.....763-5064
Hatton Clint Jr. 766-6132
Hatton Susan P 766-6132
Hauf Karen 766-4544
Hauser Arlene L 766-2218
Hauser Dee & Don 763-5056
Hauser Justus 763-5333
justushauser@hotmail.com
Havens Lorena 766-0217
Haverland Shirley 766-5031
Hawks John.....331-698-0877
Hawley Dennis & Ellen 766-1728
Hawrysh Ava & Fred 765-3076
Hayes Charlie & Marie 766-2162
Hayes Ruth & Walter 765-2913
Hayward Joe 766-0312
Headley Mike & Kay 766-1466
Healey Beverly 766-1930
Heath June & Roger.....763-5150
Heather Simon.....No Tel
simonheather@onetel.com
Heaton Evelyn & John 766-3994
Heesch Ted & Marilyn.....766-3270
Heim Patricia & William 765-2493
Heinrich John & Judy 766-0177
hjohnbreezyhill@aol.com
Hellyer Thomas 766-4269
Cel 331-193-9637
thomas@thomashellyer.com
Hemmerle Don & Janet ...766-3825
Hemingway Patricia.....766-3656
Henderson Barb & Richard 765-2192
Henderson Mark.....766-0713
Hendrick Judy & Robert 766-2925
Hengstebeck Cleo 763-5378
cleo1921@gmail.com
Henke Judy 766-2237
Henneberry Leo & Gisela .765-7227
Henning Diane & James ...766-3367
Henning Esther 766-1471
Henry Bill & Gay 766-7069
Hensley Rod & Terri.....766-5600
Herd Renne 766-0448
Herkert Beverly Joan 765-4676
Hermann Alfred & Darline .766-2143
Hernandez Manuel ..(333) 667-1171
Herren Louise 765-2239
Herrera Reuben & Angelique 766-0783
Herring Donald Reid.....766-3445
Herring Marion 766-1894
Hershey Bill 765-5330
Hess Art & Barb.....766-3580
Hesser Dana 766-0751
Hetler Dale 765-3622
daleandgalen@yahoo.com
Hewitt Stacy.....(387) 761-1042
Hicks Robert & Gayle (387) 761-0362
Higgins Jim & Kari 766-3651
Higgins John & Linda.....766-4459
Higgins Ray & Long Jim ...766-3968
Hiironen Pentti & Susan 765-7182
Hilan Elaine & Roger 766-4175
Hild Barbara.....766-4164
Hill Dorothy 766-2489
Hill Peter 766-3307
Hill Margaret 766-3249
Hill Marian.....766-0403
Hill Susanne 766-4609
Hilleman Roberta.....106-0825
Himmelman Janine & Ray 766-3870
Hinchman Walter 106-0910
Hinds Dee & Donna 766-1412
Hinds Joyce 766-2238
Hind-Smith Sandra 766-0645
Hite Tina 766-4546
Hoag Norris & Carol 766-4134
Hoch Robert & Shirley.....766-2717
Hocking Bob 766-0308
elgallo@laguna.com.mx
Hocker Anita 766-2410
Hodges Jackie.....766-5460
Hodges Michael & Paul 766-5925
Hodges Peter & Richard ...766-2609
Hodgson Marianne 766-3474
Hoffnung Audrey & Wm (387) 761-0204
Hogan Francis J 766-3898
Hokanson Gloria 766-0126
Holaday Margot 766-3318
Holden Ardele & Patrick.....766-5761
Holbert Maxine & Sherman 766-0965
Holdeman Percy & Janis ..766-5871
jfhold@yahoo.com
Holdren Jane 333-177-8359
jane_holdren@msn.com
Holland C. & Thomas 766-0811
Holland Irving 766-2824
Holland Jamie 766-0559
Holman Arnie & Grace (387)761-0400
Holman Audrey & Bruce ...763-5087
Holt Amy & Gerry.....766-1059
Holthe Ed 766-2835
Homann Karl.....766-3766
Hood Hebina 766-0752
Hood Paul.....766-3318
Hopkins Jackie 766-2748
Hopkins Paul 766-4192
Cel331-439-4645
realsmart@inbox.com
Horan Phyllis 766-2575
Hord Bebe (Beverly) 766-1189
Horne Nikki.....331-009-4946
Horton Mary.....766-1786
Houck Ann & Dan 766-3225
House Connie & Walter 766-1380
Howard Aideen & Brian 766-2794
Howard Brian.....766-2794
Howard Frank 766-3889
Howard Gail 766-0789
Howard Linda 766-1871
Howard Warren 766-3180
Howe Penny 765-6719
Howell Frank & Cate 765-5221
cfhowell90@yahoo.com
Hrabowsky Vlada.....766-0431
Hubbard Connie 765-2902
Huddelson Agnes Mae 765-3526
Hudson Babette & Ronald 766-2142
Hudye Sheryll 766-0329
Huff Bob 766-2520
Huff Catherine & David.....766-0938
Huggett Connie & Eric 766-4439
Hughes Julie.....766-5635
Hughes Rosie & Ed 766-1720
edgarchughes@hotmail.com
Hughes Vincent 766-1504
Hugi Carmen & Robert 765-4082
Humbert-Droz Serge.....766-4499
Humphrey Mike 766-1798
Hundertmark Robert 765-2739
Hunt Barbara 766-4323
Hunt Beverly .....(387) 763-0092
Hunt Evan 766-1879
Hunt George & Judith.....106-1610
Hunter Bill & Jinny.....766-1902
Hunter Isabel .....(387)761-0089
Hunter Jim & Irene.....766-0111
Hout Pierre 766-0483
Husslein Lou .....(387)761-0209

H

Hutchinson Frank .....(387)761-0243
Hutson Don & Alice 766-1757
alicehutson@hotmail.com
Hutton Elizabeth & Rob 766-4935

I

Igarashi Portia.....765-3111
Ingeborg Rudolph & Ursula 766-0921
Innes Joan 766-0364
Inwood Elizabeth & Martin 766-1847
Iorillo Carol .....(333) 841-4244
caiorillo@yahoo.com
Irving David 766-3433
dmirving3@hotmail.com
Irwin Courtney 766-0156
Israel Jody 765-2601
victorianpurple2000@yahoo.com
Isbell Jane & Norbert 766-1798

J

Jackson Arthur 765-0383
Jackson Diane & Ronald ..765-4415
Jackson Jacquie.....762-1913
Jackson Paul Conrad 766-4329
Jackson Wendell 765-5643
Jacobsen Darlene & Mike..761-0443
Jacobsmuhlen Marie-Lyse 766-3660
Jagnst Cheryl.....766-3410
Jakubek Sandra.....766-0735
James Alfred & Elizabeth...766-0450
James John 766-2205
James Sheldon 766-1447
Janssen Albert & Mimiet ...765-2159
Januszko Walter & B. .331-339-6021
Jaramillo Leone Donna 765-7736
dgleone@gmail.com
Jaquish Joan 766-4509
Jareo Diana Lee Nicole 765-4988
Jarveis Peter.....766-4971
Jenney Claire & Hugh.....766-2265
Jepsen Peter & Ruthanne .763-5143
Jensen Patricia 766-2158
Jensen Sophia 766-2198
Jenson Kenneth Franklyn .766-4032
Jenson Lauri 766-1290
sailrepair@yahoo.com
Jerrett Kate.....766-3427
Jerry George 766-2354
Jobidon Guy & Monique 766-5181
Johansen Claudia & Jack..766-5535
Johanson Peter Erik 766-0516
johansonpete61@gmail.com
Johns Christiane Fanny 765-5422
Johnson Allen 766-2396
Johnson Barbara 766-2559
Johnson Bob & Karen 766-3728
Johnson Don & Margarita .763-5619
Johnson Irene 766-4689
Johnson James 766-2310
Johnson Lynn & Gerald 765-3069
Johnson Oscar 766-2051
Johnson Richard Lee 766-4043
Johnson Robert & Elaine ..766-0685
Johnson Robert 766-0201
Johnson Russell O 765-5336
Johnson Skip & Dona 765-6161
Johnson Stan 766-1062
Johnson Wendy.....(387) 763-5440
Johnstone Bob..... 766-4852
boblucille10@hotmail.com
Johnstone Lucille Bechard 766-4852
boblucille10@hotmail.com
Johnstone Robert 766-3389
Jones Anne Rosemary 766-3775
Jones Bob & Harper ...331-042-4206
Jones Gudrun 766-3813
Jones Gordon 766-2846
Jones Jacqueline 766-0747
Jones John 765-5627
Jones Karen 766-5014
Jones Maureen.....766-2338
Jones Robert Charles 765-3436
Jones Valerie 766-2883
Jones William 766-3849
Jonsson Rebeca 766-4271
Jordan John 766-1357
Jordan Maria & Frank 766-2342
jordanff@prodigy.net.mx
Jordon Don & Leeta 766-1109
Joyner Lillian 331-722-8876
Julian Luisa.....766-0578
Jupp G. Alex 766-4336
Jurek Clarence Walter 765-3531
Jury Georgina Lee 766-2775

K

Kabande Ana 766-4573
Kaiser Angeli 766-2554
Kalo Joseph 766-0525
Kamp David 766-1615
snowkamp1@yahoo.com
Kane Clara 765-4065
Kannick Ron & Maxine 766-4633
Kaplounenko Vsevolod.....766-2404
Karker Steven 766-2459
Karkus Neil 766-1241
Karns Katherine 766-0328
Karuna.....766-2610
aquavitamexico@hotmail.com
Kaskow Vivian 333-469-8940
Kasperek Shirley 766-3376
Kasperek Shirley 766-3376
Kassier Margy & Ted 766-4337
Katayama Shizuko 766-1913
Katsuo Ohashi 766-1527
Katz Elizabeth.....766-5607
Katz Judith & Robert..... 766-1145
Katz Paul & Debra 765-5124
Kauflie Kerns Henry 765-3639
Kay Eleanor 766-3382
Kaye Geoffrey & Brigitte ...766-0146
Kaye James 765-7809
Keddie Clifford 766-3190
Keefer Lorraine 766-1170
keefer@prodigy.net.mx
Keeling John & Rosemary 766-1801
Keener Barbara 766-0586
Keener James 766-1199
Keller Joe 766-1812
Kelley Laurel 766-0606
Keller Olive 766-1892
Kelley Dean & Janet.....766-1430
Kellner Arnold 766-2410
Kells Judi 766-4597
Kelly Betsy 766-0230
Kelly Richard J. 766-1591
Kemper Priest & Patricia ..766-1630
ppkemper@usa.net
Kendrick Pete 766-0199
Kennedy Burt & Lucille 765-3262
Kenney Kay 106-2010
Kennedy Terry Jo 765-2629
Kent Don Lynn 766-2531
Kent Gene 765-2239
Kent James 766-2721
Kent Randy & Elaine 766-0365
Kent Sheri 765-7343
sherikentmx@yahoo.com
Kent Bill & Maru 766-1181
Kepple Morris & Kathleen .766-3765
Kerns Benjamin 765-4626
Kerrigan Marliese Berta 766-2319
Kerrigan Monalisa 761-1060
Kessler Menger Thomas ..766-2320
Keturakis Donald 765-5391
Keyes Jerry 766-3229
Khouri Antoine 766-1708
Kidd Charlene & Wayne ...766-3180
cjkidd@gmail.com
Kiely Duncan & Mary 766-4038
Kieser Bruce 766-3204
Kietaibl Josef 766-0539
Kilburn Janet & Michael 763-5190
Kilroy Anne 766-1305
Kimball Janice 766-3543
janicekimballmx@gmail.com
Kimmitt Connie 766-1648
Kindschi Carol 766-5917
King Duff 766-3954
King Herbert Stanley 766-4066
King Duff & Sharon 106-1251
King John 766-3310
King Judy 766-3759
King Kenneth.....766-4679
King Kerry Watson.....333-841-9817
King Norma 766-2471
King Perry & Moonyeen 763-5126
pking1931@yahoo.com
King Robert 766-2297

King Steve 766-3989
King Vernon 766-0742
Kingsbury Leslie 766-1369
Kingsley Marybeth 766-6119
Kingston Earl 766-3274
Kinney Kathy 766-0177
Kirby James Edward 765-3562
Kirk John Richard 766-0630
Kirkham Byron 763-5193
Kirkham Duane 763-5866
Kirkland Alfred & Janine 766-6044
Kirste Frank 766-1323
Kleffel Robert 766-3890
Klein Jacob Emanuel 766-1304
Kleinberg Helen 766-2166
Kleine Irene & Ralf 766-1070
Klestadt Ann 766-3671
Klestadt Charlie ....Cel 331-445-2136
Klingeberger Gernot 766-2140
Klopp Gerhard Otto 766-0974
Klupsch Dieter & Noreen .. 765-7269
Knaur Durwood William 766-1766
Knapp Lynndeen 766-2377
Knechtel Nancy 766-4134
Knierim Jay 766-2311
Knight George & Janice..... 766-0870
Knippel Gerald..... 766-4833
Knowlton Ann 766-2540
Knudson Clara & Ed 765-1805
Knutsen Howard 765-4933
Koches Kathryn & Robert.. 766-2299
Koelbel Norie & John 765-6505
Koenig Pat 766-1805
Koesling Fred 765-3248
Koll Peggy 766-0345
Korol Diane..... 766-1183
Kotyk Anne & Robert 766-1766
Kovac Brzova 765-2448
Kowet Donald 766-2151
Krakauer Edwin Ryan 766-1692
Kramer Mary Ann 766-0443
Krantz Coraine 765-4471
Krantz Marshall 766-2834
Krause Heather 106-1202
Krebs Lilia 766-1177
Kreiselmaier Kurt 766-2170
Krohn Gene 766-3420
Kroupa Tobias 766-1655
Krumbhaar Andrew 766-1929
Krumins Anita 766-3139
Kucera Zarina 766-3311
Kucy Ken & Donna 766-4636
Kugel Sarajane M. 766-4181
Kular Joanne 766-3951
Kumley Lloyd 765-2601
Kuntz Jane 765-7725
Kuntz Kathy .....(387) 761-0600
Kveton Russell 765-4667
Kynas Phyllis 766-6067

L

L'Heureux Rosalie 766-3189
Labra Anita 766-0507
Lacelle Sandra 766-2539
Lacy Glenda 766-2837
Laffitte Noemy 766-0641
Laframboise Larry & Marie 766-0277
Laggergren Rosanna Esther 766-0859
Laine Jerry & Judi 766-3485
Lamb Doug & Mary 766-1072
Lambson William 766-0284
Landau William 766-2536
Landis Jaynette 766-0363
Landis Joe 766-3722
Landray Philip..... 766-3986
Lane Rebecca 766-4050
Lanedon Sam & Peggy 766-3239
Lang Margerite 766-3244
Langdon Margaret 766-3238
Langhammer Liliane..... 766-1998
Lanier Sidney C 765-5623
Lantaigne Gilbert 766-3328
Lanyi Carol Giblin 766-0403, 766-4320
Larget Nancy Elizabeth 766-3921
Larsen Kirby & Kay 766-3318
rosacalaca@prodigy.net.mx
Larson Andy 763-0636
Lasher Charles E 766-0759
Laswell Wilfred Emerson .. 765-5725
Laswell Wilfred 766-3060
Lauer Barbara 765-4991
barbinmex@prodigy.net.mx
Lavender Lou..... 766-6022
Law Thomas 766-2195
Lawless Donald 766-1521
Lawrason Robin..... 766-3070
robin@jim2rob.com
Lawrence Joann 765-5273
Lawrence Joyce 766-1804
Lawrence Katie 766-0776
Lawrie Pat 766-4170
Lawson Helen 766-5698
Lawton Peter 766-1831
Leader Bernard & Dolores 763-5072
Leahy Jane & John 766-0667
Leatherdale Lynne 766-3416
Leatherman Dee 762-1646
Leavitt Cal & Stella 766-4038
Leavitt Donna & Robert 766-4244
LeBallister Michael 333-204-2526
LeBeau Pat 765-4219
Lebel Grace 766-2845
Lee Bob & Libby 763-5336
Lee Mary 766-2629
Lee Pat 766-1020
Lee Robert & Elizabeth..... 763-5336
rlee@laguna.com.mx
Lee Shelia & Carl 763-5406
Leech Grahame & Lorna .. 766-2793

Lehotsky Tim 106-1284
Leib Karen Ann 766-1942
Leihy Stewart Curtis 766-1162
Leitch Beth & Kevin 766-1967
Lemelin Doris..... 766-4432
Leming Paul & Ric..... 766-2698
Leonard Marcus 766-3228
Leonard Nancy 766-2299
Lepage Hilary 766-2621
Lessard Chantal 766-1006
Lesnick David .....01(800) 288-2872
Letts Margaret & David 766-5457
Levenhagen Marianna 766-1438
Levy Janet 108-0820
Levy Lilian 766-2108
Levy Sanford 766-2108
Levy Susan & William 766-5593
Lewis Ann 766-1703
Lewis Bob..... 766-4445
Lewis Brian & Lois ....(387)103-0283
Lewis Glenn & Raquel 766-2485
Lewitzky George & Shirley 766-3841
Lieberman Curly 766-3018
Liebowitz Daniel & Kathleen 766-2430
Ligard Marilyn 331-458-4438
Lightfoot Jim & Susan 766-5638
Lingo Dale & Karen 766-1605
Lind Carmelita & Kenneth 766-3127
Lindley Vera 766-5689
Lindsay Sandi 106-1283
Lindsey Susan & Tom 766-5380
Linfoot Ed & Patricia 766-2557
Lingo Dale 106-1275
Linhart Maryann 766-4084
Lipka Eva..... 766-3122
Lipton Alvin 766-2960

Contact Us

We depend entirely on *YOU, our readers,* to help us maintain accurate listings for our directory and the English-speaking community. If your name and number do not appear in our directory, or your info needs updating, please contact us.:

ImagenMx.com
imagenmxpublicidad@gmail.com
Tel 10-4: (376) 762-0403

Lipton Phyllis 766-2446
Livingston Douglas 766-3967
Lloyd James 766-3070
jim@jim2rob.com
Lockey Harry 765-7624
Locy William 766-4433
Logan Barbara & Chris 766-0102
Long Dean & Nelda 765-3683
Long Jim 766-3968
Long Rudolph A 765-2708
Long Sherry 763-5663
Longley Kris 766-0629
Looker Larry 765-6899
Lopez Annelia 766-0095
annalial58@yahoo.com
Lord Pamela Christine 766-1465
Lorentzen Joseph 763-0083
Loridans Henri & Sandra ..766-2981
Lorimer Robert 766-1677
Lorimer Wilson W 766-3962
Loughlin John 766-1355
Love Richard W 766-4561
rlove@mindspring.com
Lovell Karen & William 766-0439
Lovell Jim & Dede.....106-1601
Lowell Tom David 766-3915
Lowry Joan & Ernie 766-3443
Lowry Kenneth 766-0431
Loy Charlie & Mary K. 766-6064
Luciano Candace & Peter..766-5244
Luboff Kenneth Mark 766-0068
Ludeke Claus William 766-0258
Ludwig Gerhard 766-2914
Lueder Karl F 765-2873
Lukasiewich Joe & Ruby (387) 763-0927
Lukasiewich P. Joseph 766-0289
Luker Richard 766-2143
Lund Ana 765-3104
Lusk Edwin 763-0912
Lustig Jan 766-1577
Luttrell Herb 766-1744
Lyerly Connor & Norma 766-4322
Lyle Margaret & Julian.....766-1236
Lynch Denise 765-3023
Lynch Donald & Janis 766-2111
Lynch Janis 766-1178
Lynn Grady.....766-2354
Lynn John & Lori 766-3560
lori@lorilynn.com
Lyonnais Frank 765-5594
Lyons Chisholm 766-0201
Lyons Ely & Laura Lee 766-3392
Lyons Julianne 766-0963
Lysell Irvine Ronald 766-3146

M

Mabry George & Janice 766-6074
MacArthur Jennie 763-5055
MacDonald Mila 766-2116
MacGregor Allan 766-4164
Machnee Gord 766-3387
Maciel Pablo & Angelica ...766-4467
MacLeod Darlene& Dan (387)761-0175
MacInnis Bob & Dorothy ...766-2565
Makinlay Arch & Leslie 766-1053
MacKenzie Cathy & Gary .766-0020
grannymackenzie@gmail.com
Mackey Mervin 765-2614
MacLennan Robert & Heidi765-2716
MacMahon David & Lynda 766-1983
MacMahon Esther 766-0825
MacMahon Paul 766-1179
MacManus Mary.....766-1360
Macnamara Alice 766-4882
acmacna@hotmail.com
MacNeill Gary 331-792-8954
MacPherson Robert 765-3741
Maddox Sandra 763-5406
Madeira Ellen 766-0939
Madren Barbara.....765-5752
bmadren@hotmail.com
Mahabir Micky 766-4493
Mahaffey Allen Clairem Max765-2970
Mahnke Don & Joanne 766-3105
donmahnke@prodigy.net.mx
Main Judy 766-2094
Majeeu Robert & Darquise 766-1260
Maki Nancy & Paul 765-5149
maki2@laguna.com.mx
Makinajian Joseph 766-3910
Maley Allan & Gloria 766-2316
allanngloria@prodigy.net.mx
Malinsky Julian & Gail 766-4031
Malka Elsa 766-0975, 766-0096
Malveaux Ann Elizabeth ...766-3849
Mallalieu Frank .....(387) 763-1053
Manning Barbara & Walt ..766-0537
Manning Adrian & Evelyn .764-0057
Manning Pamela 766-2297
Mannis Dale Smith 766-2590
Mansfield D & Giles C 765-2703
Manshardt James R. 766-2527
Marculescu Michel.....766-2067
Marcus Leonard 766-3228
Mardell Carol 766-0703
Mariels-Snow Merry 766-3149
Marion Jimmie & Maxine ..766-1577
Marxsen Marguerite 766-4790
Marlow Beatriz & Geoffrey 766-3289
Marquardt Herbert Paul 766-0665
Marquis Brigid 765-3195
Marr Mitch 766-1415
Marris-Hardie Gail 766-3466
Marshal Barbara Rita 766-1095
MarshallAnnau.....766-0849
Marshall John 766-1170
johnnyfm1m@prodigy.net.mx
Martens Donna Mae Lowe 766-2528
Martin Ed & Kathy 331-406-2504
Martin Frank & Leslie 766-2274
Martin John 756-0292,331-123-5674
ajijic@myestia.com
Martin Judith 765-7225, 331-540-5186
judyinchapala@yahoo.com
Martin Keith & Maureen 766-0379
Martin Phlete & Barbara ...766-0832
Martin Susan 766-0950
Martinez Carmen 766-1154
Martinez Victor 766-4139
Martino Lenora 766-2170
Marxsem M.....766-5720
Marxsem Marguerite 766-4790
Masquelier John 766-2542
Mason Gary 766-0507
Maston Wayne 766-4679
Mather John 765-2380
Mathers Michael 766-4372
Mathews Arlene 766-0512
Matlock Mona F 766-0742
Matson Gary 765-7196
gary0131@yahoo.com
Matthews Alfred & June 766-3498
Mattis Edith 766-0993
Matyias Tony & Kathleen ..766-2546
Maxime Marion.....766-1577
May Richard & Magdalena 766-4230
Mayfield Jerry 765-2964
Mayer Jan.....766-6936
Mayfield Shirley 766-2903
Mayland Diana & Martin (387) 761-0472
Mayo Reba 766-0884
Mazanec Bob 766-2312
Mazy Francoise 766-3219
McBurney Margie & Sloan 766-4486
McCabe Marsha Katherine 766-3540
McCaffrey Dick 766-4026
rwmccaff@hotmail.com
McCarter Jeritza 765-3586
McCarthy Donald 766-2642
McCarthy Fran 766-4927
McCarthy Jo Ellen 766-4036
McCarthy Mike 331-500-0880
mexico.taxi@gmail.com
McCarthy Wayne & Fran ..766-4927
McCary Dennis & Lisa 766-3502
McCauley Sue 766-0927
smccaule@stx.rr.com
McChesney Horacio 766-0325
McCleneghan Tom &Rebecca766-2576
McConnaughey Karen.....762-0856
McCord Mariane 766-4124
McCormack Caroline.....765-4442
aaugie@prodigy.net.mx
McCornack Timaree 766-0694

McCormick Donald & Donna763-5125
McCormick Joseph.....766-2631
McCowan Trudie.....766-0800
McCoy Mary & Robert 766-5649
McCullom Thomas 766-0926
McCurdie Helen 766-0092
McCutcheon Margo 766-1298
margo_mccutcheon@yahoo.com
McDermott Mary 766-4328,766-1259
McDonald Isobel & Robert 766-1178
McDonald Jerry 766-2873
jerrymcd@aol.com
McDonald Judith Ann 766-1349
McDonald Mila 765-4317
McDonald R.D. 766-2875
McDonell Angus Eugene ..766-3072
McDonnald Robert 766-2581
McElroy James Rigby 766-0398
McElroy Donna 766-3182
McFarland Ellen.....766-3169
McFettridge Donald 766-2577
McGill Allen.....765-5627
McGillivray Russell & Paola 766-1268
McGladrey Henie 766-2824
McInnis Dorothy 766-2565
McKay Brandt & Lee.....766-3990
Cel331-276-9586
McKenna Kempie 766-4616
McKenney Jo 763-1056
McKenzie Mike & Linda 766-0067
mexicomike@prodigy.net.mx
McKinney William 765-2512
McKinnon Neil & Judy 766-2089
Mckinlay Arch & Leslie.....766-1053
Mckitrick Mollie 766-0460
McKnight Barry Elwin 765-4615
McLaughlin David 766-1967
McLaughlin Lynn 766-1383
McLean Christine 766-2336
McLeod Jim & Kathy.....766-4728
McLeroth Diane 766-2603
McLeroth John K. 766-2654
McMillen Rachel 766-0216
McNally Joseph Michael ...766-1882
McNeil Diana & Jim 765-2603
McNicol Jane & Robert.....766-0363
McNiff Alicia 765-4786
McNiven David & Joyce 766-2201
McNulty Joyce & Stewart ..766-0463
McNulty Stewart 766-3740
McPherson Kate 766-1903
McQueen Donald 766-3411
McSweeney Edward.....766-3545
McSweeney Michael 766-2275
mike@acspaging.com
McTague Aileen 766-5162
McWilliams John 766-0620
Mead John.....766-5496
Medearis Dale 766-2518
Mednick Joseph.....766-1303
Medoff Fay 766-3483
Mee Martha 766-1640
Meier Roberta.....766-3405
Mellor Stella.....106-2089
Mendez Donna 765-5463
Mendoza Louis 763-5131
Merchant Corbett & Barbara 763-5007
freetogomexico@yahoo.com
MercikBarbara 766-2646
Cel 331-149-8950
wishonmex@hotmail.com
Meredith Dale 766-1551
Mergner Alfred 765-2771
Mergner Alfredo.....765-4420
Mergner Alma Rosa 765-2265
Merrifield Florence 766-3517
Merrimer Ruth Ross 766-5129
merrimex526@ yahoo.com
Merritt Luci 766-2758
Merritt Steger Stanley 766-1844
Merrifield Florence.....766-3517
Mers Katie & Michael.....766-1684
Metcalfe Marie.....766-5723
Metz Norbert 766-3479
Meyer Adrian E. 766-2742
Meyer Peter.....766-1991
Meyers Andrew 766-2629
Miano Janice 766-1579
Michael Dennis 765-3816
Michael Diane 766-2670
Michael George 766-1553
Michael Stuart 766-2958
Michalek Vince & Ann.....766-3192
Michel Aurora.....765-2149
Michelini Gerald 763-5015
geraldmichelini@hotmail.com
Mikulen Tim 766-2216
Miles Karin J.....766-0020
Milgroom Shari 766-0965
Mill Dorothy & Mervin 766-0216
Miller Aline 763-5371
Miller Averial 766-0995
Miller Barbara 766-5870
Miller Bart & Patti 106-1212
Miller Bertram W. 765-2338
Miller Bob & Sally 766-0558
Miller Cheryl & Ray.....763-5049
Miller David & Susan 766-0794
Miller Donald Jordan.....766-4182
Miller Douglas 766-3802
Miller Graham 765-3693
Miller Kat.....766-0802
Miller Kim 766-2658
kimx3@aol.com
Miller Marcia 766-4353
Miller Marilyn 766-1390
Miller Peter & Marilyn 766-1390
Miller Richard & Everial 766-1951
Miller Sally G. 766-0558
Miller Thomas 766-3438
Mills George 766-1896
Mills Wallace.....766-5870
Milner Chris & Terry C. 766-6182
Milton John & Warqa 766-1324
Milton Judith Alma 766-2809
Miner Everett 766-2610
Minogue Sharon & Wayne.766-4872
Minto Sandy.....766-4775
Mistrik Dee & John.....(387) 761-0041
johnanddee@prodigy.net.mx
Mitchel Bob.....765-2228
Mitchell Brian & Marilyn.....766-1953
Mitchell Dennis 766-2552
Mitchell Donald L. 766-0083
Mitchell Elicia & John.....766-0589
Mitchell John & Ross 766-2640
Mitchell Margaret & Raymond 766-3712
Mitnick Gwen & Gary (3287)761-0343
Mitro Loretta 766-1160
Mlynek Jerry & HarLyn 766-4939
Mobley Andrea & Al 765-3392
Mockler Jean 766-5543
Mocnik Sonia.....766-0168
Moebs Jon & Karen.....766-3514
Mogenson Gerald Lenard .765-3642
Mogseth Arnie 766-4338
Mohr Ronald James 765-5890
Molinari Doris & John 766-0588
Molinari Mary Ann 766-0175
mexico.molinari@gmail.com
Molloy Michael,Monica,M ..766-0699
molloy@laguna.com.mx
Monaco Lee 766-0517
leeart@globalserve.net
Monroe Jeremy & Phoebe.766-0466
Montes James 763-8652
Montgomery Hanna 766-2806
Montgomery Joan.....766-5391
Montgomery Mary Helen ...765-2867
Montour John.....765-4317
Montreuil Geatane.....766-5336
Moody John & Elizabeth....765-7578
Moore Al 766-2396
Moore Alli .....(387)761-0342
moorealli@hotmail.com
Moore Bob 765-2910
bpbm@laguna.com.mx
Moore Frances & Jay 763-5322
Moore Mary Teresa 766-0732
Moreau Paul & Karen 765-3161
Morel Louise.....766-2680
Morfin George 766-2530
Morgan Charles ....01(333)161-6291
Morgan Susan 766-1905
Moriarty Janet 765-3415
Morin Richard D 766-4283

M

Morison W.M. (Mac) 766-2897
Morrill Edward 766-3557
Morris Gary.....764-0075
Morris Harry & Linda 766-3644
Morris Robert 766-1641
morrisr@prodigy.net.mx
Morrison Raymond Jr. 766-2624,
Morse Jerry & Judith.....766-3600
Morse Tom 766-3241
lortom@laguna.com.mx
Moss David & Joyce 766-1223
Moulder Liz.....108-0551
Moulun Roberto 766-2404
Moyer Eleanor.....766-4232
Muelken Frank 766-0127
Mueller Bruno 765-5490
Mueller Rene 766-3206
Muffin Mildred Mayo 766-0596
Muir James C.....766-3174
Muldowney Gail.....766-2312
Mulgrew John E 766-2537
Mulhauser Mary J. 766-2484
Mulhern Raymond 766-3557
Mullenaux Jean & Ron 766-0669
Muller Bruno 765-5490
Mullin Barbara Ann 766-3556
Munns Sharon 766-0425
Munroe John.....766-2473
Murchison Dottie & John . 766-5991
jmurchison@prodigy.net.mx
Murphy Arden.....766-1007
Murphy Mary 766-0339
Murphy Ruth & Francis 766-0777
Murray Fiona 766-1836
Murray Maurice.....765-2267
Murray Tonita.....766-1836
Musegg Johann 765-2285
Musgrave Gary 766-6180
gmusgrave@conceptron.com
Muske Jacqueline.....766-2589
Myers Rodney 766-2207
Myers Rodney 766-4267

N

Nabe Lloyd & Beth.....763-5710
lloydnabe@yahoo.com
Nadeau Nancy 766-3437
Nagel Alfred 766-1050
Nagel Shirley 766-1916
Nagel Shirley Jo Miller 766-3868
Naisby Barbara & David 766-3578
Nakamura Fred 765-4902
Napier Ronald & Winnifred 766-0631
Naselli Capt. Joseph & S...766-5687
captnaselli@netzero.net
Nash Frank & Joanne 765-2355
Nash Hazel & Peter 766-0628
Nash Joann 765-2355
Nast Richard.....766-5243
Neal Arthur.....765-5503
Neal William & Natalie.....766-3123
Neely Patsy & Ernie.....763-5866
Nelson Keith & Myrna (387)761-0264
Nelson Norinne.....766-3389
Nelson Trudie 766-4540
Neri Pete.....763-5187
Netzband Donald Keith.....766-1345
Neville John Eugene.....765-5061
Newbold Philip.....766-4507
Newell Bob & Barbara 766-1632
Newman Bonnie & Ted 766-0963
Newman Stephen &Mary...766-2085
sfmanewman@aol.com
Newman Steven 766-2832
Nicol Robina 331-270-3636
Nicoll Carol 766-3621
Niebyl Jennifer.....766-4700
Niederlitz Don.....766-0917
Niederman Michael....(387)761-0157
Nielsen Bent & Gudrun.....766-2607
Nielsen John Mark.....766-4348
Niembro Jaime ..766-2441,766-4108
Niles Dean.....766-3349
Nimpson Glenn.....766-4331
Nixon Audrey & Macon.....766-4220
Noble James E 765-2521
Nolan Roy.....333-158-1055
Noll Dania.....766-0363
Norman Frank & Ann.....766-4266
Norman Jack & Val 766-0833
jacknval@laguna.com.mx
Norman Terry.....765-7565
North F. Chester 766-3643
North Robert.....766-1922
Northrup Ellie.....765-3699
Nott Gail Elizabeth.....766-1087
Nowell Phillip E.....766-2142
Nuncio Sheree & Reynaldo766-5658
Nutting David Edwin 765-4035
Nunn Peter & Sue.....766-1082
Nuschke Michael 766-1876

O

O'Brien Donald 763-1054
O´Brien Kevin & Sherry 106-1268
O'Brien Mary 763-5277
O'Brien Ruth 763-1054
O'Callaghan Peggy 766-0312
O'Conner James Glen 765-2375
O'Connor Judith G. 766-3541
O'Connor Michelle & Martin766-5073
O'Halloran Marianne 766-0276
Ocrant Nancy 766-1415
Oden Robin & Sharon 763-1974
Odger Pamela 766-2448
Odgers John B 766-3292
Oglesby Harry Robert 766-1518
Oken Dan & Ruth 766-0276
Okunsky Mario & Ellen 766-3209
maokunsky2003@yahoo.ca
Oleson Bob.....766-2597
Olcese Cathrine Margaret 766-1915
Olk Patricia Ann 766-1622
Olsen Arnold D 766-5328
Olsen Dorothy C 765-5114
Olson Curtis 765-5147
Olson Joe 766-1515
Olson Larry & Betty 766-3951
Olson Linda & Albert.....766-4653
Olson Murray & Judi.....766-3924
Olson Patricia & Roger.....766-3291
Olson Roger 766-3291
Ondrus Robert 765-3980
Olson Sandy.....331-283-8529
Oostrom Sigrid Jeorg 766-4119
Orlandino Richard & Kathryn 766-4127
Ormond Daphne & David .766-1940
Ornelas Cynthia.....(387) 763-0824
Orozco Miguel 766-4315
Ortiz Maria.....766-3539
Ortiz Veronica 766-3737
Orviss John & Valerie 766-4877
Osborn Joyce & Bill 765-4400
Osborn Susan 765-4981
Otten Louis 765-4319
Otten Maty Jo 766-4319
Ouellet Roger 766-2261
Ouimet Michel.....763-5503
Oughton Patricia & Ron 766-4344
Overhoff Werner 766-1836
Overton Bev & Clive 766-3021
Owen Beryl & Robert.....766-2157
Owens Douglas 766-1875
Owens Judy &Theodore (387)761-0521
Owens Patricia 766-5758
Owens Richard & Sandra..766-4751
Owers Bruce Alfred 766-1025
Oxberger Zeke & Debra ...763-2599
dfry26@yahoo.com
Ozmond David.....766-5336

P

Pace Jonathan & Arleen....766-1513
Pagé Danielle & Gary M....766-6180
dpage@conceptron.com
Painter Carol.....766-1143
Palazzo Gloria 765-4435
Palfrey Wayne & Dale 766-0741
Palmer Ann & George 766-1015
Palmer Karen.....766-1815
kpalmer@laguna.com.mx
Palmer Peter 766-0478
Palmore Richard Thomas .765-3270
Palombo Sandra 766-4003
Pankratz Jean 765-4010
Parish Mark Alan 766-4450

Parish Nelson Mark 765-5005
Parker Betty & Jim.....766-5723
Parker Donald 766-1909
Parker Greta 766-0269
Parker Ilene 765-4072
Parker Ivor 766-2693
Parker Jim & Betty.....766-1826
Parker Judy & Philip 766-5379
Parker Larry & Marsha 766-2670
Parker Robert 765-4790
Parkinson Alena.....766-5111
Parks Art & Gail 766-0792
Parriey Carole.....766-5726
Parris Bernice 766-4270
Paschen Herbert 766-2046
Paskevich Stanley Walter .766-1928
Pasini Lorraine.....766-0917
Patino Joan & Miguel 763-5342
Patterson Bill & Nancy.....763-5765
Pattinian Charles Robert ..766-2895
Pattison Bob & Cynthis 766-1545
Patton Donald M 766-0514
Patton Vinita 766-4157
Paul Cindy 766-1407
CindyLouPaul@yahoo.com
Paull Graham & Sheila 763-5509
Cel331-340-5280
Paulsen Linda & Ray 763-2320
Payette Jane..... 765-6816
jpayette@doplganger.com
Payete Lee 331-771-6587
Payne Frank & Mary 763-5390
Peabody William 765-2910
Pearl Diane.....766-5683
Pearson Don & Elizabeth ..763-5493
Pearson Dru 766-1024
drumex@prodigy.net.mx
Peaslee Peggy 763-1892
peaslee@prodigy.net.mx
Pedelupe Eileen 766-3228
Pellegrini Larry.....763-5190
Pence John 766-5549
Penning Stephen William .766-1670
Penning Steve 766-3322
Penton James Hanson 766-2899
Percival Michael & Connie 766-2665
Percival Patricia 766-4390
Peregrina Mateo 766-2652
epere@prodigy.net.mx
Perey Emily & Mitchell 765-7455
mperey@usa.net
Perey Rose & Samuel 766-2619
Perkins Douglas 765-6299
Perkins Hal & Sylvia 766-1990
Peterman David & Elizabeth 766-2070
Peters Cameron 766-4341
Peters Emmy & John 766-2568
Peters Mary J 765-4159
Petersen Arnold Barr 766-2152
Petersen Elizabeth Ann 766-4459
Petersen Scheller Soenke 765-2442
Peterson Kathleen May 766-2616
Peterson Samantha A 766-3416
Peterson Truman 766-2254
Petterson Berit & Ruben....766-1215
Petitjean Jeanne Marie 766-0658
Petris Maxine Ruth 766-1263
Pettersson Berit & Ruben .766-1215
Petzold Ute 766-3304
Pfeiffer Faith Ann 765-2445
Pfeiffer Jack 766-1520
Pfeifle Ernst 766-2429
Phaby Lawson 766-2717
Phair Janis.....763-5775
Phelps Kathleen 766-0010
Phillips Bill & Margo 766-2599
bill.phillips@live.ca
Philipson Joe 763-1813
Phillips Don & Steph..(387)761-0175
Phillips Linda 765-6586
Phillips Lucille R 766-2434
Philo Jean & Richard 766-2522
Phinney Millie 766-6071
Phipps Irene 766-2641
Picard Douglas 766-3132
Picard Hayes Walter 765-2913
Pickering Alison Diane 766-1024
Pifer Norm & Jane 766-0616
pifernr@gmail.com
Pihl Larry 766-3274
Pike Al.....766-4460
Pike Billy & Carol 765-2445
Pike Darleen & David 765-3137
Pimlott Brian 766-0543
Pinel Nicole.....765-4141
Pinkerton Alexander & Ann 766-5986
Pinnell Donald Marion 765-3586
Piper Robert 766-3202
Pirie Don 766-3140
donpirie@hotmail.com
Plotkin Donna & Howard ...763-5507
Plummer Bob.....766-0032
Poli Connie 766-5299
Politeski Daniel & Pamela 765-5394
Pollard P.M. 766-4518
Pomeroy James.....(387) 763-2836
Pompa Jazmin.....333-459-8019
Ponce Ruiz Fernando (333)915-9596
superbmx@axtel.net
Ponder Margarite.....766-4384
Poole Johnny.....766-3150
Poon Robert 766-6139
Poots Allan.....766-4700
Pope Robert L 766-3143
Porter Bob 766-3422
Porter Charles T 766-0646
Posselt Stuart 766-3120
Potters Christine Elizabeth 766-3759
Powell James 766-3212
Power Terilla K 765-5315
Powers Earl 765-4391
Powers Janet & Martin 766-0343
Powers Jim & Mina.. (387) 761-0017
Powers John & Sandra.....766-5608
Powers Richard 766-1708
Praitis Dana 766-3895
Prater Don .....(387) 763-5440
Prather Douglas.....766-3643
Pratt John & Sharon 766-4223
johnandsharonpratt@yahoo.com
Pratt Rita 766-1690
Prentki Betty 766-4292
Prescott Ray.....766-1160
Prest Richard 766-1731
Presutti Margaret.....766-1559
Price Ann & John 763-5400
Price Deborah.....766-3413
Price Gilbert & Gloria 766-3891
Price Irene & Lee 765-5050
Prichard John & Lynn 766-1876
Priester Theodore C 765-5538
Priestley Dee, Holly, Wm ..766-2696
Priestley Dorothy 766-2696
Prins Jack.....766-4384
Pritchard William Bush 766-2556
Probst Heinz 766-1950
Proctor Kathleen & Lawrence 766-0776
Profontaine Gayle & Renaud 766-3261
Proud, Stan & Britt 763-5614
bibbie999@prodigy.net.mx
Proudfoot Patricia.....766-4868
Pruden Marie 763-1568
aca@earthcorp.com
Prugovecki Eduard 766-2815
Pruitt James D & Barbara L 766-3534
ajijic.organist@gmail.com
Pruitt Randal & Claresa.....766-6017
Puderbaugh Donald 766-2056
Pugachoff Steve 766-4994
Pulcino Michael & Roseanne 766-0465
Pumiglia Zane 765-2660
zanymar@yahoo.com
Pumphrey Joan 763-5091
Purvin Ken & Lina 766-1507
Putnam George & Margaret 766-3215
Pye Jean 766-2163
Pye Maggie & Rod.....766-2054

Q

Queen Bette 766-3001
Quigley Pat 766-5581
Quinn Anthony & Sheila 765-2287
Quinn Brian John 766-4094
Quinn Brian & Margaret 766-4094
Quinn John Thomas 765-2908
Quinn Lou 765-7648

R

Rabine Edwin Nelson 765-2253
Rabine Edwin 765-3445
Rabinoff Allan 766-3864
Raddack Kay Eleanor 766-3382
Radford George..... 766-3792
Ragland Geneva & Herman 766-2026
Rainey Franklin 766-1826
Rajhathy Judith..... 766-2207
Ramanlal Nalini 766-2151
Ramey David..... 765-3117
Rankin Elizabeth 766-4294
Ransom Douglas..... 766-5429
Rappsilber Charlotte 766-0605
Rauch Phyllis 763-0657
Raymond Albert Henry 766-2612
Rayn Edwuard 766-0470
Raza Paul 766-2570
Raza Paul E..... 766-2610
Reagan June & Roy 765-2827
Realini Giorgio & Renatas 766-0590
Rebholz Mary E..... 766-2298
Redden Lynn 766-1470
Redding Lavada 766-2200
Reed Joan & Joe..... 766-3097
Reed Martin John 766-2035
Reeder Gerald & Joy 766-0212
Reeser Kimberly 766-0742
dkreeser@hotmail.com
Reeve James 766-2608
Reeves Larry & Thetis 766-3529
reeves@prodigy.net.mx
Reeves Roger 766-2927
Rehberger Kathryn 766-0549
Reichert Gary & Janet .766-6069
glreichert@gmail.com
Reichert Marian 765-4619
Reichley Morris 766-0351
Reichstein Marion 766-1620
Reichstein Werner 766-3083
Reid Al & Myrna 766-4350
Reid Diane 766-3121
dianermx@gmail.com
Reid Eve 765-6398
Reid John & Pauline 766-3439
Reid Roy..... 766-5307
Reidelberger Brooke..... 763-5271
Reinhold Gabriela..... 766-5130
Reilly-LaFata Tinker..... 766-0974
Remus Patricia 765-3777
remus_patricia@hotmail.com
Renz H. Wayne 766-1860
Resnick Marilyn 766-2424
Ressler-Rens Maureen..... 766-1860
Restrepo Amelia 766-2225
ossitos@laguna.com.mx
Rewinkel Pepa 766-0335
Reyes Michelle 765-6908
lapajiza78@aol.com
Reyes Raquel 765-4316
rachelin@prodigy.net.mx
Reynier Michel & Viviane .. 766-0054
Reynolds Penny 765-4271
Reynolds Patrick 766-3887
Rhoda Valerie 766-4522
valerie_rhoda@yahoo.com
Rhoton Herbert 765-2316
Ricardo Zambrano Limón . 766-4099
Rice Lillian 766-0761
Rich Renee E. 766-1388
Richard Alfred 766-3268
Richardson Linda Rose (387)763-1594
lindarose51@hotmail.com
Richman Joan 766-1081
Richmond Bruce & Pamela 761-0241
Richmond Georgette 766-2129
georgette@ajijic.com
Richmond John..... 766-1146
Richmond Judith Elaine 766-4005
Richter Ron 766-2593
Rigby Bettina 766-0398
bettinarigby@hotmail.com
Riggs Douglas 331-694-8681
Riggs Lloyd E & Lee 765-5074
Righton Aubrey & Mary Ellen 763-5252
Righton Bruce & Nancy 763-5214
Riley William F. 766-2676
Rincker Adriaan & Mabel .. 765-4946
Riordan Maureen 766-3527
Ritchie Michael S 766-1426
Ritzenthaler Edward 766-0572
Roa Fran..... 765-4079
Roach Donald & Marjorie . 763-5332
Roach Patrick 766-3261
Robbins Christopher 765-2712
Rober Malcom 766-0363
Roberts Cathy..... 766-0050
Roberts Eric 766-1839
Roberts Gary 766-2903
Roberts Jewel Christine..... 766-3118
Roberts William 766-1684
Robertson Andrew..... 766-2088
Robertson Beverly & Don .. 766-2686
honeysmom@prodigy.net.mx
Robertson Hugh Arthur..... 766-1090
Robertson Marlene..... 766-0096
Robertson Pauline..... 765-4665
Robertson Rob & Gerry..... 763-5264
Robertson Robert Campbell 766-2341
Robin Philip & Ellen..... 766-0805
Robinson Garth S..... 766-3205
Robinson Linda..... 765-4598
Robinson Maika..... 766-0975
Robinson Mary & Robbie... 766-3405
Robinson Milo..... 765-2894
Robinson Ruth M..... 766-1630
Robison Kenneth..... 766-3207
Roche Anne..... 766-4254
Rochefouchauld Millicent D. 766-3484
Rocker Dumitri & Marilyn... 766-3599
Rodgers Jane W..... 766-0939
Rodgers L C & Lucinda 765-3406
Rodgers Ronald..... 766-0601
Rodrigues Theresa 766-2576
Rodriguez Jenny...Cel 333-502-4699
askjenny@choosechapala.com
Roebling Marie 766-2207
marie_roebling@yahoo.com
Rogers Betty..... 765-2412
bettyrogers@laguna.com.mx
Rogers Bob & Jill .....(331) 319-6106
casahardrock@gmail.com
Rogers Brenda & Eric 766-2909
rogers.brenda@gmail.com
Rogers Clifford..... 766-5515
Rogers George..... 766-0205
Rohac Bonnie..... 763-5464
Rojas Cristina ..... (333) 129-7465
Rojas Irma .....(333) 647-9860
Rojas Luis..... 769-3551
Rojas Maldonado Enrique . 359-6145
Rojas Vargas Enrique (333) 128-2726
Rolens Barbara..... 765-4637
Rolfe Heather & Phillip 766-3475
Rolfe G 765-3534
Rollins Grant Mark..... 766-1949
Romano Elizabeth 766-0086
Romansky Dennis 766-4418
Romansky Kathy 766-4499
Romero Albert..... 766-3229
Romero Javier .....(387)763-2188
Romero Luis 765-2257
Romero Sebastian.....766-0111
Roney Mike & Rosemary... 106-1279
Rooney Gail L..... 765-4035
glrooney@gmail.com
Rooper Geoffrey & Lorna .. 765-5610
Rosati Rosemary..... 766-6139
Rosback Raymond 765-5329
Rose Alan C..... 766-0920
Rose David & Eileen..... 766-0048
Rose Jeanette 765-7180
Rose Michelle .....(387) 761-0692
dhlwife@hotmail.com
Rosen Edward..... 765-4991
Rosenberg Peter .....(387)761-0798
seahorse1948@juno.com
Rosenblum Michael..... 766-1708
Rosenson Dan & Donna.... 766-3364
Ross Betty 766-2579
Ross Bruce & Lynnda..... 766-5355
Ross Don & Janith.....(387)761-0048
Ross Ken..... 766-4861

Ross Mitchell Richard.....766-2640
Ross William M & Gwen....766-4870
Ross William Thomas.....766-2219
Rossovich Ann.....765-4133
Roswald Deloris 766-0090
delfred@prodigy.net.mx
Roth John.....766-0827
Rothstein Marion 766-5205
Rothwell Sandra 766-1700
Routzahn Carole.....766-1548
Roux Andre.....766-5465
Rowan Tom.....766-2419
Rowe Suzanne 766-0286
Rowell Anne.....763-5816
Rowell Karen & Barry 763-5820
Rowland Diana 766-6004
Rowlatt Robert.....766-1410
Roy Susan 766-1203
Roynon John 766-3406
Rudholm Robert Richard ..766-0574
Rudick David M 766-2727
Ruffalo Albert 765-2964
Ruffalo Thomas 766-3294
Ruffo Hank & Regine 766-0911
Rumaker Sonya 766-0482
Runsat Annabelle 766-0958
Runyan Claudette 766-0048
Runyan Miles Robert 766-2079
Rushworth Mary Ellen 766-0649
Ruof Sheila 766-1989
Russell Georgina 766-1007
Russell Madeleine 766-0793
Russell Ron & Mystle 766-4446
russell_mr@hotmail.com
Russo Lorraine 766-0742
Russo Phyllis Lorraine 766-1318
Ruster Judy 766-3346
Rutherford Guy C 766-0081
Rutledge Mari 766-0722
Ruvalcaba Lucelia 766-0856
Ruwwe Dr. George 766-2579
Ryan Jim & Connie.....766-4674
Rylett Philip.....766-2531

S

Saavedra Mary Lu 766-0910
Sabín Tarra M 762-0381
tmss16@gmail.com
Sadine Kieth 766-3170
Sadokrzycki Pablo 766-0718
Sagastuy Monica.....106-2028
St. John Maxime.....766-5407
Salyers David 766-2754
Samel Sylvia.....765-4907
Samuels Linda 766-1295
Sanchez Dolores 766-2617
Sande Teresa 766-0776
Sanders Bill & Marci Bowman 765-4159
Sanders Margaret 766-2206
Sandilands Richard 766-4158
Sandler Jackie.....766-2227
Sandrock Jillian& F. Arnold 766-2924
Sannon Charles & Diana...766-1223
Santiago Lydia.....766-2687
Sarciron Francine 766-4253
Sargent Mary Alice 766-0499
Sarjeant Douglas Albert 766-2306
Sasvari Leslie 763-5536
adventurefor2003@yahoo.com
Satterthwaite Richard & M. 765-4010
Saunders Carol.....331-346-5017
Saunders Mike & Alexa 766-3831
miguel1@dsassociates.com
Savageau Tom.....766-0934
Savon Don.....766-3040
ndspsu@prodigy.net.mx
Sawatzki Bernhard 766-5114
Saylor Jeannette 766-1407
snappjoy@yahoo.com
Scammel Roger 766-3314
roger_scammell@msn.com
Scanlon Paul A 766-3892
Sceats Dion 766-3332
Schaack Charles & Lise ...766-2474
Schaible Michael D. 766-5997
Schaller Dan.....331-171-8261
Scheerl Joseph Roy 765-4392
Schembri Charlotte 766-2562
Schepis Antonio Franco.....766-0653
Scheuer Ann 766-3453
Schey Gunther, Antoinette. 766-0924
Schiavone Rosati Rafael ..766-2838
Schick James Raymond..... 766-3699
Schick Maryann 766-2497
Schick Wilbur James 766-3712
Schiermann Jo Ann 765-2292
Schiel Lawrence & Joyce ..766-2227
Schimmel Peter 766-3353
Schinabeck John Richard ..765-3086
Schirack Karen .....(387)761-0200
Schirmer Mosig.....766-2518
Schlageter Leonard 765-3472
Schlegel Louisa 763-5382
Schleisman Dana,Neil,J. ...766-1026
Schmidt Darrell Peter 766-0743
Schmidt Ed & Linda 766-2809
Schmidt Heidi 766-7001
Schmidt Johanna 765-2326
Schmitz Karen 765-5138
Schmitz Kurt Gunter 765-4884
Schmitz Robert Louis 766-0267
Schneal Herminia 765-4368
Schofield Frederic F 766-2691
Scholar Rachel 766-3306
Scholar Robert & Rachel ..766-0773
Schomp Kathleen 765-5061
Schonblom Charmaine.....766-3694
Schoon Lee & Sandy.....766-5841
Schrader Elizabeth 763-5004
Schrader Louis & Mary.....766-2669
Schreiden Claudia 766-3985
Schrein Daniel 765-2650
Schroeder Joseph ....(387) 761-0829
Schroff Lois 766-5606
lois.schroff@gmail.com
Schubauer Frank 765-5810
Schubert Arlene & Tim 766-0920
Schultz Charlene 766-1301
Schultz Fred .....(387) 761-0157
Schultz Gary 766-3130
Schultz Gerri.....763-5101
Schultz Lou.....766-2626
Schultze Dale 766-2275
Schumacher Brent.....766-0673
Schuricht Robert Julian 766-2685
Schurr Beverly.....766-0451
Schutze Winona Jean 765-4667
Schwartzenburg Roy Wm. 766-2735
Schwenke Laura.....766-2029
Sclisizzi Vicky 766-0632
vlsclisizzi@yahoo.ca
Scobie Frank David.....765-5043
Sconce Mark.....766-4078
Scott Ann & Jim 765-5942
Scott Barbara Ann 766-0657
Scott Connie.....333-128-9407
Scott Mark & Bernice.....766-5164
Scoville Jeanne 766-3436
Seals Fred 766-1231
Searles Deirdre.....766-0826
See William.....766-2532
Segelken Rudolf 765-3968
Sehn Marlene 766-3562
Sehn Thomas 766-2635
Seibold Paul & Sue 766-3458
Seifert Carolyn 765-0740
Seifried Si 766-2435
Sellars Elizabeth R 766-1912
Seltzer Gary A 766-1488
Semken Bob & Shirley.....766-0844
Sevy Clarence E 766-0212
Sewell Mary A 766-0794
Shaffner Linda 766-0989
Shahid Akbar 766-2096
Shahrokh Kai 766-3423
Shambach Mardel 766-5007
Shannon Terry 766-3577
Sharp Lynn 763-0636
Sharper Thomas 766-1167
Shaw Allan E 765-3534
Shaw James Patrick.....766-2524
Shaw Lolita.....763-5143
Shea Mike & Sandra..... 766-2710
Sheets Jim.....766-3261
Shellenberger Jane 766-3374
Shepherd Helen B 766-1125
Shields Armande & J. 765-4898

Shields Hilda.....766-3237
Shiner Jerry 766-5723
Shirley Tom.....766-2293
Shiver Hank & Francis 765-3295
Shoemaker Susan..... 766-3247
Shoemaker Susan Wendt..766-2681
Shorey Will 766-1939
Shortt Frank 331-800-5390
Shoup Elizabeh 766-3413
Shpak Symcha 765-4202
Shreve Morse Thomas 766-2511
Shreve Myrna 766-3051
Shull Irwin.....766-2681
Shurgour Melodie 763-5314
Siebert Ron.....766-0649
Sieben Channing..... 762-1151
Siegel Edmond 766-3694
Cel 044-376-769-3872
Siegel Ellen..... 106-1199
Sikes Joanie & Tony 766-1626
Sikes Robert A.....766-2024
Siliceo Beatriz....766-2276 766-0964
Silk Marilyn 766-1842
imarilynsilk@hotmail.com
Silverberg Seymour William 766-1131
Silverman Phyllis 766-4802
Simmons Fred 766-3459
Simmons Frederick Joseph766-3458
Simmons John Alan 765-2358
Simpson Boyd 765-5972
Simpson Carol 766-4482
Simpson Glenn 766-4702
Simpson Joy.....766-2313
Simpson Sharon.....331-762-0447
Sims Robert.....763-5866
Sirany Janis.....766-0473
Sites Allen 766-4571
Sizemore D & Gene 764-0076
Skaggs Jill Ann 766-0942
Skanes Robert 766-0059
Sklar Sidney 765-5203
Skoda Ed 765-3147
Slaiman Joe & Dottie.....765-2326
Slater Frank 766-0646
Slaughter Cynthia Ann 766-1545
Sletten Harry & Yolanda ...766-0839
Slimman Donald 765-4141
Slimman Donald Joseph....765-5359
Sloat M 766-3231
Slocombe Albert E.....766-0082
Slocombe Bert 766-2665
Slocombe Iris 766-4180
Slomski Helen Jan.....765-2614
Small Jim & Chris 766-0059
Smart Gordon & Laurie 766-1462
Smart Patsy.....766-3248
Smith Adrenne.....766-1113
Smith Arnold 766-3465
Smith Basil & Cathy...(387)761-0449
jbasilsmith@prodigy.net.mx
Smith Bill 766-2240
Smith Charles 766-3370
Smith Colin 762-0348
Smith Donald Frank 766-2596
Smith Douglas A 766-4154
Smith Fran & Norm 766-0474
Smith Gary 766-4535
Smith Janet & William.....766-1685
Smith Jayne.....766-0845
Smith Jean G.....766-2975
Smith Jerold James.....766-0845
Smith Jerry & Sharon 766-0594
Smith Joel.....766-2563
email@joelandsue.com
Smith Joyce.....766-1737
Smith Karl.....766-2338
Smith Katherine..... 106-1199
Smith Louis.....331-095-1742
Smith Marcee 766-5590
Smith Mary 766-3273
Smith Norah.....766-4336
Smith Sharon.....766-0594
Smith Maureen (Mo).....765-6490
Smith Michael & Joyce 766-1737
mike7129@prodigy.net.mx
Smith Richard 765-3981
Smith Robert 766-0261
Smith Samuel E 766-2787
Smith Walter 765-5638
Smith Wilbur 766-2240
Smith William 766-1685
Smithers Del & Richard 766-7072
Snelgrove Geoffrey Russell 766-2074
Snow Judy 766-1615
snowkamp1@yahoo.com
Snyder Anna Mae 766-0442
Snyder Frederick 331-746-6081
Snyder Herbert 765-4017
Snyder Sandra Joy.....765-4926
Sobel Stephen.....766-3567
Sobolewski Joseph.....766-4105
Soderman Gethyn & Pete..766-0773
Sofka Keith J 766-0719
Sofka Keith 766-0002
Sohn Av & Dit 766-1139
Soleway Robert.....766-4139
Solomon Louis.....331-751-7520
Solstad Arnold & Mildred ..765-2206
Soman Leonard.....766-5479
Sommers Vera.....766-2751
Soppet Valoree.....331-537-3023
Sorensen Annica 766-1215
Sorensen David.....766-0391
Sorensen Larry.....766-1992
Sorterup John W.....766-3503
Sott Barbara 766-0657
Soules Davis & Elizabeth 766-0737
Sourelis Sheryl .766-1806, 766-4368
sta@prodigy.net.mx
Southard Laura.....765-7043
laurasouthard1@hotmail.com
Southwick Kenneth Goates 766-1571
Southworth Alfredo 766-2036
Southworth Montgomery A .766-0436
Spaulding Lynn.....766-3553
Spear Gerald & LeAnna 765-7353
Spellman Lester Sherman...765-4738
Spence Sky 766-3427
Spencer Sandra.....766-1923
Cel333-201-7096
sandraspencer@gmail.com
Speyrer Alfred Q..... 765-2844
Spiehler Dianne..... 766-3478
Spivey Jim 106-0908
Splitstoesser D. 766-0020, 766-0559
Spowart Lorraine & James 765-6311
jim.spowart@gmail.com
Spradin Jessie 766-1844
Spraggett Leonard 766-0492
Sprat David & Bunny 766-2420
Sprentz Jim.....766-0417
Sproat William John 766-0350
Sproule Sandra 766-3721
williamsproule3@hotmail.com
Stacey Patricia 766-1427
Staffer Lisa Ann 766-2955
Stafford Richard 766-4408
richalicelou@msn.com
Stanbury William 766-0752
Standen Eric & Shirley..... 766-5475
Standen John 766-5913
Stanford Kathy..... 766-2312
Stard John & Sylvia 766-3217
Stard Ronald & Judy 766-5751
Stark Daniel..... 766-2113
Stark Travis.....333-401-7809
Starkweather Byron 766-2643
Starlin Ralph Eugene 765-3414
Standen John 766-5913
Starr Ron 761-0649
Stauth Ronald 766-4494
Stecher Steven 765-3111
Steed Pamela 766-2266
pamelas1@prodigy.net.mx.
Steele Lee & Mary..... 766-2361
Steelman Roger 766-1361
Steelman Roger W 766-0052
Steell Andrea 766-2164
Stehlin Audrey 766-5350
Steidle Paul 766-0552,766-0888
Steimle Diane 766-3588
Steimle Jill 766-2351
Stein Fieda 766-0832
Stephenson Allan 331-602-0252

S

Stephenson Avril & M. 766-2298
Stephenson Kenneth & S. 766-2892
Stern Barbara & Eugene . 761-0642
barstebar@yahoo.com
Sternfield Vivian 766-0328
Sterndahl Kathy 765-3102
Stevens Claudia & Dinty .. 106-0903
Stevens Dr. Amelia 766-1259
Stevens Robert 766-2927
Stevens Ronald A 765-4526
Stevenson Lloyd & Vera .. 766-4255
Stevenson William 763-5304
Stewardson Hilary 766-2336
Stewart Francisco 765-3702
Stewart Frank 765-3529
Stewart Jacqueline 766-4533
Stine Patricia 766-3302
Stine Roland Nicholas 766-1534
Stobie Sigrid 766-6161
Stock Judith 766-2622
Stockman Brian & Linda... 766-2230
Stokdijk John & Pat 331-760-9307
Stoltz Edward 766-0374
Stone John & Mary 763-5075
Stone Serena 765-5429
Stong Todd & Vivian 766-4566
Stoppel Fredrick 765-3276
Stormont-Gibbs Joanne 766-2150
Stovall Venita 766-3292
Stover Hazel ..... (387)761-0337
Strand Beverly 766-1822
Strand Peggy Jean.....766-3601
Strange Jean D 765-2687
Streun William & Gail 766-0351
Streun William 766-0417
Strickfaden Marilyn L 765-2395
Strickland Howard Wm 765-3239
Strobl Richard & Alois 766-2447
Strole Denny 766-0485
Stromberg Chris 765-2450
Stromberg Richard 761-0988
Strougal Johana 766-1693
Stubbs Janet 766-3825
Sturdy Barbara 331-383-0784
Sturemark Anne-Marie 766-4174
Subia John W 766-0158
Sublett Jim & Belva 766-4348
Sullivan Carolyn & James 766-1316
joscjsul@prodigy.net.mx
Sullivan Maureen 766-1432
Summers Cody 765-3418
Sumnall Stanley 766-0753
Supan Cydney 333-447-2588
bnb@prodigy.net.mx
Susan E ..... (387)761-0632
Susnick Michael & Donna 766-3983
Sutto Irene 763-1417
Sutton Larry 766-4320
Swede George..... 766-3139
Swidinski Albert 766-5645
Swindle Duane 766-2683, 766-2803
Sykes Pat 766-3748
Szarka Ann & Jim 766-2754
Szava Regina 766-3792
Szenttornyay Hunor 765-7034

T

Taggart Marilyn.....766-1500
Tamas Pal 765-6791
Tanner Ginger & Lavira 766-1084
Tappan John & Patricia 766-0031
Tasca Ed 766-6004
Tash Hazel & Raymond 766-3413
Tate Maxcine 765-4195
maxcinetate@hotmail.com
Tatinclaux Jean Claude 766-4869
Taurins A 766-2225
ossitos@laguna.com.mx
Tayler Corae 766-4100
Taylor Carol 766-0825
Taylor Eff 766-2524
Taylor Elizabeth D 766-1618
Taylor Harold 331-724-3940
Taylor James 766-4496
Taylor Janice 333-204-2526
Taylor Robert & Marian 766-2692
rtaylor@prodigy.net.mx
Taylor Robert 766-2692
Temple Judith 766-0818
Tennant Judith 766-5708
Terrell PaulJerome 765-5542
Terpstra Art & Leah 766-0410
Terrien Gerard 766-4284
Terris Howard 766-3122
Terriss Howard 766-3122
Texter Bill .....(387)761-0446
Thacker Ginger 331-511-4125
Thayer Mary Lou 765-2873
Theriault Leo & Rina 766-5458
Theriault Raymond 766-0422
Thielking Marilyn 765-5450
Thielking Roy 766-5172
Thoman Donald R 765-2467
Thomas Jo Lynn & Robert 766-3337
Thomas Madge Frances....765-3937
Thomas Margaret & Peter 766-0040
Thomas Margo 766-0157
Thomas Richard 766-0376
Thomas Sheryl & Vernon ..766-4413
Thomlinson Marianne 766-4684
Thompson Alex & Barbara 763-5266
Thompson Darvi .....(387)761-0325
darvithompson@hotmail.com
Thompson George.....766-2025
Thompson Lee 766-3037
Thompson Mitchell.....766-0353
Thompson Ron & Pat (387) 761-0360
Thompson Ruth.....766-1928
Thompson William Alton 766-1085
Thomson Ian & Norma.....766-4602
Thomson Lee Ann 766-5607
Thomson Robert 765-2287
Thomson Ruth 766-1928
Thorkildsen Ann & Arnt 766-1549
Thornberry Raymond 766-1529
Thorne Christine 766-3403
Thornton Ana Rosa & Bill .766-1502
Thornton HR & Barbara 766-2912
hrtjr@prodigy.net.mx
Thorsell Jim 766-4134
Thorslund Kai & Helen 766-3487
Thrash Doreen 766-1844
Thrash Paul A 765-4435
Tifft Raymond & Jeanne ...766-2516
Tihor Norm 765-3579
Till John G. 765-4744
Timms Lucille Lyn 765-4710
Tingen Megan Catherine ..765-2646
Toby Jean 766-4181
Todd Sandra 766-0655
Todd Thomas .....(387) 763-1053
Tolentino Gerardo .....(387)761-0538
Tomenson Rogers & Johanna766-2188
jandr_inc@mac.com
Tomlinson Andris 766-4684
Tomlinson Maureen & Ron 766-0798
Tomme Joyce 766-1585
Toney Kenneth 766-1520
Tonkyro Ronald.....766-2570
Toomer Clive 766-2687
Topham Dixie Lorraine 766-2820
Toroni Tom 766-4994
Torres Jorge .....(333)105-5539
Torres Sue 766-2932
Towers Bill 106-1283
Towne Roger 766-0772
Townsend Libby..... 766-1167
e_glitz@yahoo.com
Tracey Peter 766-2054
Trainor Daniel & Dawn 766-1763
danieltrainor@hotmail.com
Travers Marian 766-2664
Tredway Roger & Gerri 765-2427
gtredway@hotmail.com
Tremain Glen Robert 766-0852
Trentham Thomas Frank ..766-3196
Troestler James & Roberta 761-0334
Trogdon James & Judy 766-5617
Truchon Marc 766-2790
Trueman Esther & Terry 766-2480
Tschritter Fred & Janice 765-4826
Tucker Robert & JoAnn 766-2822
Tucwood Bill 766-2498
Tulloch Jeanne 766-1903

Tumblin Alice 766-0095
Turford Derek 766-2663
Turnbeaugm David 766-3149
Turner Annette & Paul 766-0672
Turner Janis 766-2927
Turner Joan Florence 766-2359
Turner Peggy 765-3702
Turner Ronald 765-2866
Tutty Bryan 766-3380
Twyman Charles & Hansje 766-2568
Tyrrell Lise 766-4714

U

Uffen Jack & Barbara 766-0855
Uhlin Catarina 766-3524
Underhill Joyce.....766-2201
Ungar Richard E 766-0143
Upson Charlie 765-4429
Urzua Teodulo 766-4533

V

Vadheim Jeffrey 765-6071
Valdes Georgina 766-0073
Valladares Evangelina.....766-2646
Cel 331-108-6151
evangelina.2009@hotmail.com
Vallori Justin R.....765-5111
Valvo Marcia M 765-2763
Van Every Margaret 766-2092
margaret.vanevery@gmail.com
Van de Kimmenade Johanna 765-4177
Van Der Stoel Rosa Elena. 766-0433
Van Dyke Jeri 766-5325
Van Herk Adrian 765-4310
Van Houdt Camille & Roland 766-0149
Van Ostrand Margaret 766-1298
Vandemeer Sandy 766-2207
Vandencar George J 765-3687
Vandever Gloria 766-4833
Vanesko Jack 766-1071
Vanhoudt Roland 766-0149
Van Ouwerkerk Maya 766-4025
Vanypren Susan 765-4599
Varcoe Ken & Pat 763-5101
Varel Barbara.....766-3277
bfvarel@aol.com
Varela Ruben & Bertha 763-0039
Varn M 766-3330
Vasari Hermi 765-5490
Vawter Read & Charlotte ..766-3462
vawter@prodigy.net.mx
Velarde Merrilee 766-0616
Velazquez Belva & Enrique 766-0156
Venedictoff Nadia 766-4221
Vernet Douglas & Donna ..766-1243
Vicenzo Dimatteo 765-4831
Vickery Lloyd 766-2739
Vickman Hilary & Yolanda 766-1980
Vidal Terence 763-5597
Vigneaud Christian 766-2511
Villa Fito 333-749-7819
Vincze Lillian.....766-1354
Vine Kathryn 763-5401
Vlahov Edward & Lois 766-0864
Volkert Irmgard 765-4167
Vollmer Jacquelyn 766-1576
Von Canal Gabrielle ..(387)761-0685
Von Gunten Carlton 766-2174
Von Schreiber Paul 765-2902
Vondine Ghio John 765-3542

W

Waddel Wallace 766-2195
Wade Vital William 765-5766
Wade Dennis & Melanie ...766-5965
Wagner Anne & Don.....765-4317
Wagner Barbara 766-1848
Wagner David 766-1848
Wagner Henry 766-1451
Wagner Laura 763-2188
lauraowagner@laguna.com.mx
Wagner Paul R 766-1855
Wagner Richard.....765-5676
Wagner Sue 765-5135
Waigel Jean 766-4002
Waite Fredrick Thomas.....766-4010
Waite Mary Ann & Patrick .766-1436
Wakaruk Orest 108-0250
Wakeham Bruce 766-2164
Walder Jack 765-4935
Walker Harry & Maxine 766-5942
Walker Peter 766-1089
Wallace BJ, Vestal..... 766-1221
Wallace Bob & Jan 766-3217
Wallis Judy.....766-2725
walicoli@laguna.com.mx
Walp John A 766-0594
Walser Darel 766-2748
Walter Marshall 766-1635
Walters Cecilia 766-2367
Walwin William E 766-3375
Wamboldt James.....766-3785
Ward Beverly McCain 765-5692
Ward Jerry & Ana 766-0443
anajerry@prodigy.net.mx
Ward Joan 766-5707
Ward John 766-2883
Ware Rosie.....766-4338
Warmowski Arlene & R. 766-1820
Warren George & Roberta 766-4751
Warren Marianne & Michael 766-1653
Wasserman Elsa 766-3756
erwasserman@yahoo.com
Waters Carol 766-3940
Waters Jimmy Ray 766-1764
Watkins Jim 798-1270
Watson Andrew .....(331) 052-5127
verdery@laguna.com.mx
Watson Frank 766-2111
Watson Gail 766-2708
Watson Hunter & Patty 766-3126
Watt Janet & William 766-3535
Watters Denys & Robert ...766-3120
Wattie Merrill 766-0509
Watts Lee 766-1199
Weaver Deborah .01(387) 763-2395
Weaver Gaylon 765-2084
Weaver Gordon 766-0111
goatfarm2@laguna.com.mx
Webb David & Donna 766-2473
Webb Julie 766-2002
Webb Julie A 766-3366
Webb Tyler & Jackie 766-4360
Webster Richard 766-4533
Weckel Orval 765-4049
Weed Stan 765-3449
Weersing Bruce 766-0349
Wefelmeyer Lillian Sara 766-0858
Wegner Richard.....765-2986
Wehinger Jim 766-2441
Wehrell Walter 765-3305
Weinman Richard Frederick 766-4246
Weinstein Kathleen 766-0218
Weiss Ingrid 766-2194
Weiss Sue 766-2563
email@joelandsue.com
Weissman Michael 766-2747
Wekel L 766-0669
Welch Robert 766-4047
Welch Timothy....(333) 825-4629
timgrwelch@hotmail.com
Wellmer Alice & Wil 765-2285
Wells Gordon 766-5732
Wells Judy 765-7446
Wellstead Nancy J 765-3090
Welter Denise & Rene.....766-5861
Welty Winston & Mary 765-7438
wwwelty@yahoo.com
Wendt Marcia & Micki.....766-4106
Wenman Ray A 766-2626
Werneman Drs. Kaj, Joan 765-2885
West John 766-1587
West Marvin 763-0685
West Michel D 766-0994
West Sarah.....763-0685
Wester John .....(387) 761-0517
Weston Phil 766-1326
Wettengal Chris 766-5682
Wharton Nancy 765-2408
cotulla@prodigy.net.mx
Wheat Bill .....(387) 761-0045
bbwheatmx@yahoo.com.mx
Wheeler Frank 766-2748
Whelpdale Norman.. (387) 761-0608
White Ben & Lindy.....766-3407
White Betty 765-3607
White David 766-2897

White David & Jan 766-5832
White Edwin & Coralie 766-0716
White Elizabeth 765-3248
White Ian 766-1743
White James 763-5071
White Richard 763-5487
White Robert Leon 766-2167
White Sharon 766-4195
White Wanda 766-4577
Whitehead Gillian 766-2894
WhitePenny 766-1230
Whitesides Richard 766-0216
Whitfield John & Karen 766-1942
Whitford Preston & Judy ...765-3823
judywhitford@yahoo.com
Whiting Timothy 765-5061
Whitlow Weldon A.....766-2352
Whitsell Marisa Faye 766-4258
Whittaker Valerie 766-0206
Wideman Maude 766-2414
Widmer Larry John 766-2163
Wiggle Clifford 765-4292
Wignall Bobbi 766-3410
Wikum Anita 765-4342
Wilbanks John D 766-0235
Wilhelm Harold & Ruth 763-5132
Wilker Norman 766-0669
Wilkinson Anthony 766-2865
Wilkinson Lorraine 765-6299
Williams Alexander Sager 765-2941
Williams Daniel & Donna ..765-5937
Williams Lannie D 766-1593
Williams Lee & Jill 766-1190
Williams Lloyd David 766-3809
Williams Naomi 766-6016
Williams Richard 766-1303
Williams Robert 766-3524
Williams Ron 766-3416
Williamson Raylene 766-0855
Wills Barbara 766-5231
Wilshere John Anthony 766-1036
Wilson Al 765-3181
Wilson Barb & Bill 765-7047
Wilson Betty 766-1271
Wilson Brent & Ava 106-0900
Wilson Charles 766-0037
Wilson Don & Gloria 766-3874
Wilson Duane 766-3124
Wilson Germaine & Hugh .766-2295
Wilson Jennie T 766-0178
Wilson Jim & Debbie 765-3072
jwwon@prodigy.net.mx
Wilson Josephine 766-3038
Wilson Keith 766-3537
Wilson Laurie 766-4980
Wilson Michelina 766-0518
Wilson Nonnie 766-0349
Wilson Robert 765-4803
Wilson Robert & Ava.....106-0900
Wilson Shelley 766-3537
Wiltshire Paul & Wendy 766-3429
Wimpress Duncan 766-1265
Winchester Gillespie 766-2467
Wingfield Peter & Carol 766-0197
Winkelman Eileen 106-1284
Winn Patrick 766-4842
Winski John 766-2931
Winter Bonita 766-0768
Wirkler Norman 766-0283
Wirt Pamela..... 766-3208
Witty Kevin 766-2284
Wisdom Mary Sue 766-0927
smccaule@stx.rr.com
Wiseman Christena 766-3175
Wiseman James.....766-4466
Withycombe Jeraldine S....763-0659
Wohlwend Franz 765-4737
Wojciechowski Bohdan..... 766-2523
Wolf Carol 765-2518
Wolf Christopher 766-2363
Wolf Martin & Suzanne 765-3459
Wolf Sherry 766-3281
swolf10@gmail.com
Wolff Bonnie 766-0989
Wolff Julie & Wally 763-0923
Wolfrum Gunter 765-4723
Woodard Judith 766-1213
Woodburne Inese 766-4620
Wood Linda 766-3417
Wood Nelson & Virginia 766-1988
Woodman Gloria Ann 766-3534
Woodridge Larry Tom 765-2741
Woods Norman & Sharon .766-0512
Wool Sanford 766-4044
Woolley Ann & Mark 766-4616
Woolery Tom & Ma. Teresa 766-3782
Woolsey Joel D 766-3555
Woolwine Lorraine 766-1170
Worp Nicolaas 766-1422
Worsham Jack 766-2703
Worthy Lynne.....765-6401
worthy1117@prodigy.net.mx
Wright Craig 766-2199
Wright Don & Linda 766-1862
Cel (333) 948-7893
Wright Frederick 766-0927
Wright James & Elaine 766-3218
Wunder Nancy Jean 766-6210
Wurzel Edward .....(387)761-0200
Wurzel Karen S. .....(387) 761-0200
Wyatt Brady & Jaqueline ..766-1231
Wyatt Kathy 766-5535
Wyatt Patricia 766-2723
Wyatt Tony 765-2868
Wylie Arlene & Harry 766-1489
Wynant Jessie & Larry 766-1438
Wyse David 766-2604

XY

Yacos George & Joan 766-2646
Yakiwchuk Ken 766-1667
Yarbrough Glenn 764-0278
Yett David 766-0020
Youcha Linda & Victor 766-1351
Young Debbie & Doug 766-2573
Young Damyn 766-2573
Young David & Suzanne....766-3150
Young Robert 766-0421
Young Scott & Paula.....766-0797
Yurova Tatiana 766-3694

Z

Zaborowski Ewa 765-4353
Zakrewski Gustavo & Wanda 766-2517
Zampieri Janet 766-0777
Zaragoza Javier 766-0573
Zednick Mike 766-0923
Zhihar Sandy 108-0632
sanzhr@gmail.com
Ziemecki Julia & Stan 766-3088
Zimmerman Dobbert Day .766-1413
Zimmerman Ivan & Jeanne 765-2964
Zimmerman Seymour 766-2033
Zirkle Grace 766-0623
Zivot Antonia & Gary 766-0329
Zoch Arthur 764-0069
Zuerchers Werner 766-2620
Zukerman Saul 763-5241

Don't forget ... we are NOT psychic.

If you have moved or changed numbers, we have no way of knowing!!!!
Please contact us **10-4 M-F** at:
Tel (376) 762-0403
or email
imagenmxpublicidad@gmail.com
with corrections and updates.

Frequently Used Personal Numbers

YELLOW PAGE SECTION
Index to Display Ads By Name of Business

4 Aspects Healing 171
ABC Legal 154
Agro-ferreteria Chapala 106
Ai Soluciones Graphicas 197
Aimar Vitrales 132
Ajijic Electronics 223
Ajijic Rentals 203
Ajijic Suites 137
Ajijic Tango 206
Ajijicnews.com 197
Alambrados Espinoza 124
Alonso Casillas, Despacho Contable 72
All-in-1 Real Estate Services 201
Alta Retina 179
Alter Furniture 127
Alvarez Quick Clean 105
Anastasia Boyd (Lloyd Real Estate) .. 201
Animal Hospital Pet Place 233
Anita's Animals 72
Arden Muebles 129
Arileo Steakhouse 207
Arte Mexicano 79
Auto Doc 86
Auto Electric Carlos 86
Auto Mechanic Luis Rodriguez 87
Avocado Club Restaurant 212
Awards-Best Of Lake Chapala 90
Awnings, Lonas y Toldos 91
Bellissimo's B&B 139
Bellon Insurance 149
Best of Lake Chapala 12
Bettina Bering, Coldwell Banker 199
Biencom International 200
Boomers In Paradise 150
Bruno's Restaurant 208
Bugambilias Plaza 227
Calli Intramuros 077
Cardio Health 173
Carpinteria Don Arnol 101
Carpinteria JGI 153
Casa Anastasia Carehome 188
Casa Blanca B&B 138
Casa Del Sol 141
Casa Flores B&B 140
Casa Mis Amores 142
Casa Tres Leones 143
Casita Del Lago 83
Casita Montaña Boutique Hotel 148
Casita Montaña Medical Center 174
Cenizas Del Sol / Pollo Vini 211
Cerrajeria Aragon 156
Chapala Club - Sid Grosvenor 203
Chapala Dty & Streetsmart: Keepers . 198
Chapala Directory Historical 8
Chapala Dty: Find-it-fast Resource 118
Chapala Dty & Streetsmart: 100
Chapala Law / Immigation Service ... 155
Chapala Med ..... 164 -165
Christine's European Hair Salon 96
Vet Drs. Ladron De Guevara 239
People's Choice Winners 2016 10-11
Continental Realty 202
Cruz Roja / Red Cross 182
Cugini's Boutique 97
Daniel Cordero, Musician 122
Danza Del Sol Hotel 145
Dee's Pet Hotel 73
Deli B 208
Dental Express Teeth Cleaning 115
Dental Express Dentures 117
Dental Health One, Dr. Candy Ugalde .... 110 -111
Despacho Contable Fiscal 71
Diane Pearl Collecciones 131
Directory Submission Requirements .. 116
Disease Care - Ohashi Products 172
Dr. Candy Ugalde, Dental Health One 240
Dr. Claudia L. Camacho Choza 178
Dr. Don Olivera, Gentle Dentistry ..... 112 -113
Dr Gabriel De J. Varela Rizo 177
Dr. Lawrence Rowe Whitehurst, Family Med 176
Dr. San Thelin 175
El Corazon Creativo 130
El Mundo Del Agua 196
El Torito Supermarket 227
Electrodomesticos Camarena 75
Electrodomesticos Perales 76
Endocor, S.C. 168
Estrellitas Inn 144
Evangelina Valladores, Lake Chapala RE 7
Family Fitness Center 227
Federico Del Toro - Lake Chapala RE 6
Federico Of Ajijic 78
Fosas Septicas 105
Frats Auto Tech Solutions 83
Frau Spa 225
Fruteria Petrita y Neo 126
Funeraria San Francisco 126
Ganesha Spa (1 of 2) 161
Ganesha Spa (2 of 2) 95
Garden Store 197
Getting To Know Best of Lake Chapala . 13
Go Bistro 213
Golab 181
Gossips Restaurant 212
Grand Prix Customs 82
Graphic Design By Imagen 157
Guadalajara Reporter 187
H2 Olé 238
Handy Artistic Upholstery 232
Handy Mail 157
Health House 125
Home Solution 195
Homeservices 107
Hope House 102
Hot Rod Burrito Grill 212
Hotel Spa Montecoxala 147
Hotel-balneario San Juan Cosalá 140
Imagen Publicidad 157
Instituto Terranova 224
Integrity Medical Clinic ..... 166 -167
Ishop Mail 159
Jardin De Ninette 219
Jimena Callejas, Lloyd Real Estate 202
Judit, Lake Chapala RE 205
Karen Ramnsey, Biencom Realty 200
Kat Miller, Ma, Counselor 180
KR Dental Clinic, Rebeca Sandoval 109
La Casa Del Musico 209
La Casita Del Empleo 120
La Sala De Smokee 98
La Torteria 221
Lake Chapala Inn 144
Lakeside Computer Training 104
Lakeside Friends of the Animals A.C. .. 73
Lakeside Hearing Services 136
Lakeside Little Theatre 230
Lakeside Medical Group 170
Lakeside Tax Service 156
Laura Diaz, Lloyd Ajijic 204
Lipotonic 126
Llantera Guadalajara Multiservicios 87
Lorenza Castiello Translations 231
Los Telares 220
Love In Action 102
Lucky Dog 74
Make It Cash 93
Manix Restaurant 214
Maps - Streetsmart 158
Maria de Lourdes Cruz Valenzuela 156
Mariscos Guicho 9
Mark Eager 2
Mary Kay Rep Naty Martinez 34
Maskaras Clinic 163
Maskotas Lake 234
MC Dental 114
Mel's Restaurant-Bar 215
Mi Casita Nursing Home 190
Mia's Boutique 98
Min Wah Restaurant 221
Monkey's Paint 85
Muebles Rusticos Arte Amanecer 128
Multiservicios Automotriz Especializados . 89
Multiva Bank 92
Musician Daniel Cordero 185
Noe Lopez, Eager y Asociados 3
Nucleo Vet Pet Care 235
Nuevo Ajijic Herreria En General 184
Nursing Home Lake Chapala 189
Nutriologa Sandra Castaneda 177
Opa Mediterranean Bistro 215
Oxireyes 183
Pain Clinic, Dr. Alfonso Maytorena Leyva 180
Panino Deli Restaurante 216
Parker Insurance Services 151
Pasta Trenta 216
Perry's Pizza 217
Peter St John, Coldwell Banker RE 2
Plomero Electricista Carlos Ramirez . 194
Plomero Electricista Jose Martinez 193
Prasad Tienda Naturista 135
Psychostasia 186
Purely Canadian International 238
Quality Care 169
Real De Chapala Hotel 146
Refrigeracion Perez 75
Rent "the Kar" 84
Rental Center 205
Roberto Millan, Arquitecto 76
Ron It's Simple Physics 88
Ron's Plasma Metal Work 184
Rosy Avon 96
Rotary Club 191
S&S Auto 88
Servifiestas 121
Sesi Jasi 99
Sheila Margellos, Biencom Realty 200
Smart Home 226
Smart PV Revolucion Energetica 228
Sol Mexicano 130
Solar House 229
Steren Electronics 119
Strom White Movers 4
Sunrise Restaurant 218
Tao Muebles y Decoración 129
Tapiceria Perales 231
Team Raul, Lake Chapala RE 5
Teleservicio Hernandez 120
Tepehua Bazaar & Community Center 94
Terry's Tianguis 99
The Cave 210
The Little Doctor 236
The Natural Health Center 172
The Penthouse 81
Therapeutic Massage by Lili 160
Tio Corp Insurance 152
Tony's Carniceria 162
Total Body Care 160
Vet Clinic Equi-kan 232
Vet San Antonio 237
Vet Omar Eduardo Reyes 236
Vet Pepe Magaña 236
Vida Verde 134
Vidrieria El Diamante 133
Vidrieria Saucedo 133
Villa Encantada 123
Villa Infantil 103
Viva Mexico Restaurante 222
Yves Restaurant 222

INDEX TO YELLOW PAGE LISTING CATEGORIES
(Indicates page where category *begins*)

Accommodations (See Hotel / B&B)
Accountant....71
Air Ambulance....71
Airlines....71
Alarms(Security)....72
Alcoholism & Addiction....72
Aluminum Windows....72
Ambulance....73
American Consulate....73
American Legion....73
Animal Care / Pets....73
Antiques....74
Appliances....74
Architect....77
Art & Decor....80
Assisted Living....81
Attorney - See Legal Services
Audio....82
Audiologist....82
Auditorium....82
Automatic Garage Openers....82
Auto Paint & Body....82
Auto Parts....82
Auto Rental....82
Auto Repair....84
Auto Sales....87
Auto Tires....87
Bakery....90
Balneario (Thermal Bath)....90
Bank / Financial Institution....90
Bar....91
Bazaar /Consignment....91
Beauty....94
Beauty Products....97
Beverages....97
Books....97
Boutique....97
Bus Station....101
Butcher Shop (See Meat Market)
Cable TV....101
Cafe (See Restaurant)
Carpentry....101
Carwash....102
Car Rental (See Auto Rental)
Casa de Cambio....102
Casino....102
Catering....102
Cellular Services....102
Centro de Salud (Health Dept)103
Ceramic Tile....103
Children's Services....103
Chiropractor....103
Church / Worship....103
Cinema....104
Cleaning....104
Coffee Shop....105
Community Theatre - See Theatre
Computers....105
Consignment Store....106
Construction....106
Construction Materials....108
Consulate....108
Copies....108
Cosmetics / Toiletries....108
Counseling....108
Country Club....109
Cruz Roja (Red Cross)....109
Curtains & Window Treatment 109
Cyber Cafe....109
Deli....109
Dental Clinic....109
Dentist....109
Directory....116
Discount Store....116
Diversion....116
Doctor (See Medical)
Dog Grooming - See Animal Care, Veterinarian
Dry Cleaning - See Laundry
Electric Company....120
Electrical....120
Electronics....120
Embassy....122
Emergency Hotline....122
Employment Services....122
Events....122
Facials....122
Fencing....122
Feedstore....122
Financial Services....124
Fish Market....124
Fitness / Gym....124
Flooring....127
Florist....127
Fruit Stand....127
Fumigation (See Pest Control)
Funeral Home....127
Furniture....127
Furniture, Used (See Bazaar, Consignment)
Gallery....128
Gardens....132
Gifts (See Gallery & Gifts)
Glass....132
Golf Course....133
Government....133
Graphic Design....134
Grocery (See Supermarket)
Hair Styling (See Beauty)
Hardware....134
Health & Fitness....135
Health & Nutrition....135
Hearing Aids....135
Home Maintenance....136
Horseback Riding/Boarding....136
Hospital (See Medical Clinics & Hospitals)
Hotel / B&B....136
House Painting(See Painting)
Ice Cream....148
Immigration (See Legal Services)
IMSS....148
Information....148
Insurance....148
Internet Services....150
Interpreting (See Legal &Translating)
Jewelry....150
Kitchens....153
Landscaping....153
Language....154
Laundry / Dry Cleaning....154
Leather Goods....154
Legal Services....154
Light & Power....154
Lighting....154
Liquors & Wines....154
Locksmith....154
Mailing & Shipping....157
Marble & Granite....157
Massage....160
Mechanic (See Auto Repair)
Medical Clinics / Hospitals....162
Medical Practitioners....170
Medical Emergencies....182
Medical Equipment & Supplies182
Medical Diagnostics....180
Metal Work....183
Movie Theater (See Cinema)
Moving....183
Musicians & Events....185
Newspapers / Publications....188
Notary (See Legal)
Nursing Home....188
Office & School Supplies....188
Optical....191
Organization....191
Ornamental Iron....192
Packaging (See Mailing & Shipping)
Paint, House/Auto....192
Parties (See Events)
Pastries....192
Pest Control....192
Pets (See Animal Care)
Pharmacy....192
Photography....193
Pizza (See Restaurant)
Plant Nursery....193
Plasma Metal Cutting....193
Plumbing & Electrical....193
Police....194
Pools & Hot Tubs....194
Post Office....194
Printing....196
Propane....196
Property Management....196
Publications Online....196
Publications (See Newspapers & Publications)
Pumps / Small Motors....197
Real EstateAgents....197
Real Estate Offices....199
Real Estate Rentals....201
Red Cross....205
Refrigeration....205
Remodeling (See Construction)
Restaurant....206
Satellite TV....223
School....223
Seamstress....225
Security....225
Spa....229
Supermarket....229
Tattoos & Piercings....230
Taxi....230
Television Repair....230
Telmex....230
Time....230
Towing....231
Translations....231
Travel....231
Tree Trimming....232
Upholstery....232
Veterinary....233
Water Park....238
Water, Potable....238
Water Treatment....238
Web Services....238
Wines....238

CATEGORÍAS TRADUCIDAS
For Spanish-Speakers

Acupuntura - Acupuncture
Abogado - Attorney
Abarrotes - Supermarket
Administración de propiedades - Property Management
Aerolíneas - Airlines
Alarmas - Alarms
Alfombras - Rugs
Albercas - Pools, Water
Almacenaje - Storage
Ambulancia - Ambulance
Animales - Animal Care
Antigüedades - Antiques
Arquitecto - Architect
Artesanías, Arte. Decoración - Art / Artesanías
Artículos de piel - Leather Goods
Asilos - Assisted Living
Automotriz, taller - Auto Sales & Service
Ayuntamiento - Government
Azulejos - Ceramic Tile
Auditorios - Auditorium
Autobuses- Bus Station
Baile - Dance
Bancos - Banks/Financial
Balnearios - Balneario, Spa
Bancos, Financieras - Banks/ Financial Institutions.
Bares - Bar
Bazar - Bazaar/Consignment
Bienes Raices - Real Estate
Billares - Billiards
Bicicletas - Bicycles
Bombas de Agua - Pumps
Boutique - Boutique
Brincolines - Playground Eqpt
Cabalgata - Horseback Riding
Cafeterías - Coffee Shop
Campo de golf - Golf Course
Carnicería - Butcher Shop
Carpintero - Carpentry
Casa Hogar - Children's Services
Celulares - Cellular Services
Centro comercial - Shopping Center
Centro de rehabilitación - Alcoholism & Addiction
Cercado, bardeado - Fencing
Cerrajería - Locksmith
Cervecería - Beer Distributor
Ciber café - Cyber Cafe
Cines - Cinema
Cocinas - Kitchens
Cortinas /persianas - Curtains & Drapes
Cosméticos/perfumería - Cosmetics / Toiletries
Costureras - Seamstress
Computadoras - Computers
Construcción - Construction
Consulado - Consulate
Contador - Accountant
Directorio - Directory
Diseño Gráfico – Graphic Design
Diseño de interiores – Interior Design
Dentista – Dental, clinic, lab
Doctores o Médicos - Medical
Electrónica - Electronics
Elevadores- Elevators
Emergencias medicas - Medical Emergencies
Enfermería - Nursing Care
Entretenimiento - Diversion
Escuelas - School
Eventos, fiestas - Events
Farmacia - Pharmacy
Ferretería - Hardware
Filtros de agua - Water Treatment
Florería - Florist
Fotografía - Photography
Frutería - Fruit Stand
Fumigación - Pest Control
Funeraria - Funeral Home
Gimnasio - Fitness / Gym
Gobierno - Government
Grúas - Towing
Herrería - Ornamental Iron
Homeopatía - Homeopathy
Hotel - Hotel/B&B
Iglesia, Templo - Church
Iluminación - Lighting
Imprenta - Printing
Inversiones - Investments
Imprenta - Printing
Impuestos - Taxes & Tax Preparation
Jardinería - Gardens
Joyería - Jewelry
Lavandería - Laundry
Lavado de autos- Carwash
Libros y Revistas - Bookstore
Licores - Liquor
Limpieza - Cleaning
Llantas - Auto Tires
Mármol y granito - Marble & Granite
Marisquería - Fish Market
Masajes - Massage
Mecánico - Auto Repair
Motos, - Motorcycle Sales & Service
Mudanzas - Moving
Muebles - Furniture
Música, músicos - Music
Neverías - Ice Cream
Notaria publica - Notary
Ópticas - Optical
Paisajes - Landscaping
Panadería - Bakery
Paneles solares - Solar Energy
Papelería - Office Supplies
Parabólicas, Satélites - Satellite
Parque acuático - Water Park
Parque de casas rodantes - RV Parks
Parque público - Park, Public
Paquetería - Mailing/Shipping
Perfumería - Cosmetics/ Toiletries
Periódicos - Newspaper
Pizzería - Pizza
Pintor de casas - Painter, House
Pinturas - Paint
Pisos, Instalación - Flooring
Plomero - Plumbing & Electrical
Poda de Árboles - Tree Trimming
Psicólogos - Psychologist
Publicaciones en línea - Publications Online
Publicidad y diseño - Advertising / Design
Puertas de chochera- Automatic Garage Openers
Recursos de internet - Internet Services
Refrigeración - Refrigeration
Regalos - Gifts
Remolques - Towing
Renta de Autos - Car Rentals
Reparaciones electrodomésticos - Appliance Repair
Reparación de relojes - Watch Repair
Restaurantes - Restaurant
Ropa - Clothing
Sistemas sépticos - Septic systems
Sitio de Taxi - Taxi
Salón de Belleza - Beauty
Seguridad, sistemas - Security
Seguros - Insurance
Salon de Belleza - Beauty Salon
Seguros - Insurance
Taller Mecánico - Auto Repair
Tapicería - Upholstery
Taxistas, Sitios - Taxis
Traductor - Translating
Tratamiento de Agua - Water Treatment
Turismo - Travel & Tours
Veterinarios - Veterinarians

HELP YOUR CLIENTS FIND YOU!

List your business name, phone number and address **FREE** in the Chapala Directory. Just email your info to imagenmxpublicidad@gmail.com

Frequently Used Business Numbers

A

ACCOMMODATIONS - See HOTEL / B&B

ACCOUNTANT

Asesoria Fiscal Contable Tel.01(376)766-1020, Cell. 045-333-400-8183 Encarnacion Rosas # 5-A, Ajijic. web: www.cpachapala.com

Barragan Magaña y Asociados, Tel 766-4556 Carr. 36, Ajijic.

Alonso Casillas, L.C.P., Tel (376) 762-0476 , **Cel 331-724-3335**

Despacho Contable Fiscal, 766-1020 Encarnación Rosas #5-A, Ajijic. *See ad pg 72*

Escamilla y Asociados, Tel 766-0298 Ajijic., **765-6609** Chapala.

LC Markets, Cel 332-204-7142 M.A. Roberto Ramirez Angeles. Sta. Margarita 160, Riberas del Pilar. Email: LCmarkets@hotmail.com

Rodolfo Rivera Ortigoza, Tel 766-1020 Encarnacion Rosas #5-A, Ajijic. www.cpachapala.com

ACUPUNCTURE - Dr. Mario Avila Moreno, Tel 766-3379 Ocampo #33, Ajijic.

ADVERTISING/DESIGN

Ajijic Design, Tel 766-1827 Marcos Castellanos #39 & 17-C, Ajijic

Arte Impreso, Tel 766-4795 Carr. 29-A, Chula Vista *See ad pg 197*

Empresas Plata, Tel 765-7070 Hidalgo #221, Chapala

Imagen Publicidad, Tel 762-0403 Publishers of this directory & StreetSmart Lake Chapala street maps. English spoken. email: imagen mx@prodigy.net.mx *See ad pg 157*

Publimpulso, Tel 765-2404 Hidalgo #220-D, Chapala

AIR AMBULANCE SERVICE

AirLink Ambulance Service Web, Tel (01) 333 642-1303 www.airlinkambulance.com

AIR CONDITIONING

Confort Climas, Cel 331-549-5369, 331-180-8581 Av. Santiago #195-C, Ixtlahuacam DLM. Sales, Repairs, Installations.

AIRLINES

Aeromexico, Tel 01-800-237-6639

Alaska Airlines Tel 01-800-252-7522

American Airlines, Tel 01-800-433-7300, 888-247-2262; 01-800- 361-8071

Continental, Tel 01-800-525-0280; 1-800-523-3273, 01-800-231-0856

Delta Airlines, Tel 01-800-221-1212; **766-0104, 766-0575, 766- 0695,** Ajijic

Interjet, Tel 998-881-6836

United Airlines, Tel 01 (333) 616-7993; 01-800-241-652201-800-003-0777

Viva Arobus GDL, Tel 01-800-083-5881

Volaris - Tel 866-988-3527; www.volaris.com.mx

ALARMS & SECURITY - Also see FENCING

Antonio Enciso - InTec Distributor, Cel 331-384-2821, La Paz #59, San Antonio Tlay.

Lakeside Construction & Alarms, Tel 766-0395 Carr. Pte. #34. Ajijic.

SOSE Security, Tel 765-4921 Morelos #172, Chapala.

ALCOHOLISM & ADDICTION

Al-Anon, Tel 766-0683, 766-0499 Call for meeting sites/ times.

Alcoholics Anonymous, Tel 766-5961

Hacienda del Lago Treatment Center, Tel 01 (800) 713-7144 Callejon del Arroyo #160, Fracc. Villanova, Ajijic.

Rehabilitation Center "Nueva Alegría", Cel 01(331) 266-3427 Ixtlahuacan

Tapia Caleron Elizabeth, Tel 762-1844, Cielo Azul #2, Ixtlahuacan dlm.

ALCOHOLIC BEVERAGES - See also LIQUOR

Grupo Modelo, S.A.B de C.V., Tel 333-666-1929, Tlaquepaque.

Purely Canadian International Wines, Tel 766- 0699 www.purelycanadian.com *See ad pg 238*

ALTERATIONS - See also SEAMSTRESS

Olga´s Courture Dressmaker / Tailor, Tel 766-1699, cell (045) 331791898 Carr. oriente # 3, Ajijic.

ALTERNATIVE MEDICINE - See also MEDICAL, ALTERNATIVE TREATMENT

4 Aspects Healing & Wellness Center, Cell, (045) 331-691-7567 Web: www.4aspects.net *See ad pg 171*

Alejandra Collignon, LN, Certified Nutritionist & Homeopathic Doctor, Tel 766-05-23 Cel(045) 333-190-0010, Carr #158 across from Super Lake, San Antonio tlay. Web: unicafarmaciaalternativa.com

Avila Moreno, Dr. Mario, Aupuncture, Tel 766-3379 Ocampo #33, Ajijic.

Carbajal, Lic. Ana G., Tel 766-0383 Ajijic Natural Center, Colon #33, Ajijic, Nutrition, Acupunture, Natural, Relaxation.

Flores, Monica Flores, Homeopathics, Tel 766-4534 Ajijic.

Natural Health Center, Cel (045) 331-944-0815 Hidalgo # 3, Riberas del Pilar *See ad pg 172*

Perey, Mitchell, Accredited Clinical Hypnotherapist, Tel 765-7455, Cel 333-445-8085

ALUMINUM WINDOWS

Aluminio y Cristales Chapala, Tel 765-5326 Av. Madero 475-A, Chapala

Herreria y Aluminio Unzueta, Tel 766-0041 Ajijic

Vidrieria El Diamante, Tel 766-5268, Cel (045) 331-455-5838 Glass, mirrors, windows, repairs, custom orders. 16 years serving Ajijic. Emiliano Zapata #17, Ajijic. *See ad pg 133*

Vidrieria Saucedo, Tel 766-4605, Cel 331- 269-0087 Ocampo #44, Ajijic. Mon-Fri, 8-2 & 4-6; Sat. 8-1. We provide facturas. *See ad pg 133*

Vidrieria Viluma, Tel 766-0064, Cel (045) 333-157-4931 Carr. Pte #5, Ajijic. and Hidalgo #329, Riberas del Pilar. 30 years serving Lakeside. Email: vilumajaime@prodigy.net.mx

AMBULANCE - 24-hr Emergency Service

Ajijic Hospital Center, Tel 766-0662, 766-0500 (Air ambulance & emergency room).

Clinica Maskaras, Tel 765-4805, 765-4838 Bilingual staff, Hidalgo 79-G, Riberas del Pilar. *See ad pg 163*

La Cruz Roja (Red Cross), Tel 765-2308, 765-2553 Gonzalez Gallo #1, Chapala (south of Cristiania Park) and Carr. Pte., Ajijic. www.cruzrojachapala.com *See ad pg 182*

OxiReyes, Tel 765-5040, Cel (013) 104-5218 Available 24 hours, 365 days a year. La Montaña 20, Riberas del Pilar, Chapala.

AMERICAN CONSULATE - See CONSULATE

AMERICAN LEGION Post 7, Tel 765-2259 Chapala.

Amigos de los Ancianos (Friends of the Elderly), Tel 766-1077

Amigos del Lago de Chapala 765-5755

Amigos International AC, Tel 766-1627 (After 6 pm) Carr. #11, Ajijic.

ANIMAL & PET CARE - See also VETERINARIANS

Anita's Shelter for Homeless Animals, Tel 01 (387)761-0500 Watch for Anita's booth every Wednesday and the Ajijic Tianguis. www.anitasanimals.com *See ad pg 72*

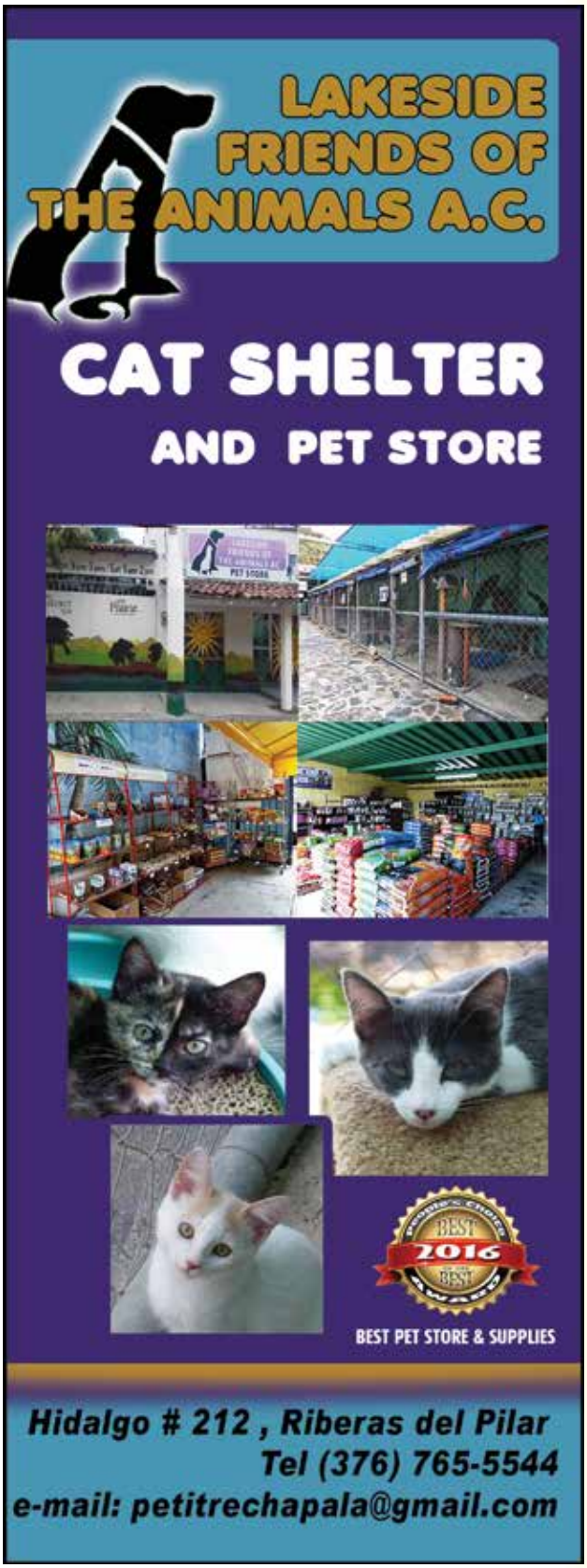

ANIMAL & PET CARE (Cont.)

Candy's Grooming, Tel 766-0705, Cel 333-966-1861 Carr. Chap-Joco #87, San Antonio Tlay.

Dee's Pet Hotel, Tel 762-16464 Ixtlahuacan dlm. *See ad pg 73*

Free Spirit Playpark, Tel 766-4170, Cel 333-442-6244, Ramon Corona #166 San Antonio, Tlay.

Furry Friends, Tel 765-5431, Cel 331-439-5856 Av. Bugambilias #11, Fracc. Mirasol.

Lakeside Friends of the Animals, A.C. (formerly Animal Shelter A.C.), Tel 765-5544 Hidalgo # 212, Riberas del Pilar. Visitors are Welcome. *See ad pg 73*

Lakeside Neuter & Spay Ranch, Tel 766-3913 Dediated to reducing the number of unwanted dogs through spaying, neutering & adoption.

Lucky Dog, Cell (045) 331-300-7144, Visit our web site: luckydogrescuemexico.com *See ad pg 74*

Maskottchen, Tel 765-7060, Cel 331-147-8897, Plaza Soriana, Chapala.

Pet Care, Tel 106-0897, Hidalgo 96, Riberas del Pilar. Lakeside's pet supply superstore. Huge selection of aquarium, pet foods and supplies, plus boarding, grooming & vet services. *See ad pg 235*

Veterinary "Pepe" Magaña Dog Grooming by Siegrid, Tel 765-2717, Cel 333-108-5508 Hidalgo # 96-A, Riberas del Pilar. *See ad pg 236*

ANTIQUES - See also BAZAARS, CONSIGNMENT

Alfredo's Galería, Tel 766-2980 Encarnación Rosas #25 (2 doors south of Lloyd's), Ajijic. Antiques, Art, Furniture, Jewelry, etc.

Colección Barbara, Tel 766-1824, 766-3636 Independencia #9-B, Ajijic.www.ajijic4me.com

APARTMENTS - Lucky Apartments, Tel 762-0819 Ixt dlm

APPLIANCES & APPLIANCE REPAIR

Electrodomesticos Camarena, Tel 766-2256 Colon #38-A, Ajijic + locations in Chapala & Joco. *See ad pg 75*

Electrodomesticos Miguel Perales, Tel 765-4594 Cel (045) 333-153-9868 Hidalgo 96, Riberas del Pilar. *See ad pg 76*

Electoventa, Tel 766-2222 Hidalgo #440 Riberas Del Pilar.

Refrigeración Castellanos, Tel 765-7026, Cel 045 (331) 260-2870 Venustiano Carranza #4, Chapala.

Refrigeración Guzman, Tel 766-0655 Carr. #109-B, San Antonio Tlay.

Refrigeracion Morando, Cel (045) 331-154-5295 Chula Vista #4, Chapala.

Refrigeración Perez, Cel 331-434-9432 Hidalgo # 56-C, Ajijic. *See ad pg 75*

Servicio Pelayo, Cel 331-549-5369 Av. Santiago #195-C, Ixtlahuacan DLM. All work guaranteed!

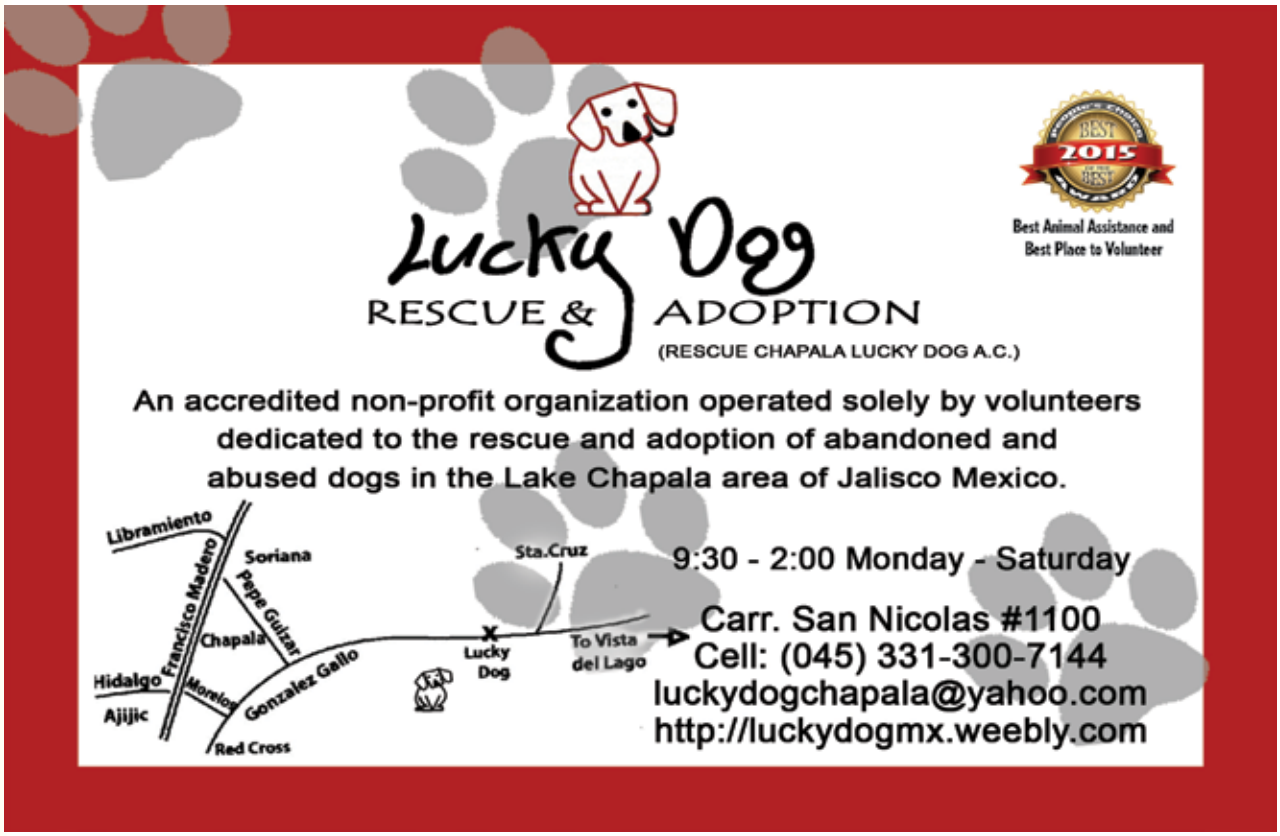

BEST 2015
BEST APPLIANCE REPAIR
REFRIGERACION
AA
AMARENA
SALES & SERVICE OF
• Component Parts
• Refrigerators
• Washers • Dryers
• Dishwashers
• Microwaves • Etc.
CALL US FOR HOME SERVICE
3 LOCATIONS TO SERVE YOU
Colón #38-A
Ajijic, Jal.
Tel. (376) 766-2256
refri_cam2@hotmail.com
Lopez Cotilla #299
Chapala, Jal.
Tel. (376) 765-7270
refri_cam2@hotmail.com
Matamoros Sur #24
Jocotepec, Jal.
Tel. 01 (387) 763-0093
refri_cam1@hotmail.com

Service & Appliance Repair
Pérez
BEST 2016
Best Appliance Repair
We are specialists in
refrigerators, stoves, washers, dryers and
installation of air conditioning
Hidalgo #56- C Ajijic
Cel. 331-4349432
— HOME SERVICE —

ELECTRO-DOMESTICOS
MIGUEL PERALES G.
We Repair:
REFRIGERATORS
WASHERS
DISHWASHERS · DRYERS
AIR CONDITIONING
HIGH PRESSURE CLEANING
OF ALJIBES & TINACOS
WATER HEATERS
SEPTIC Y PLUMBING
We Install:
AIR CONDITIONING IN
YOUR HOME OR OFFICE
WE SELL USED
DISHWASHERS &
REFRIGERATORS
HIDALGO No. 96 RIBERAS DEL PILAR
Call to Arrange Home Service TEL- 01 (376) 765-4594
CELS. (045) 333 153-9868, 331 281-2163

ROBERTO MILLÁN
ARCHITECT
DESIGN + CONSTRUCTION
ANY ARCHITECTURAL STYLE
NEW CONSTRUCTIONS
REMODELINGS
30 YEARS EXPERIENCE
Roberto Millan Arquitecto
www.robertomillan.com
house in Chula Vista norte. Design and construction by Roberto Millan
BEST ARCHITECT / BUILDER
2015
2016
Morelos #1-B, Centro • Ajijic, Jalisco • CP. 45920
(376) 766 3771 • 331 340 3758 • arquimill@hotmail.com

APPLIANCES & APPLIANCE REPAIR (Cont.)

Tecnicos en Servicio, Tel 376 376 4706 or 765-2065, Alacranes #49, Chapala.

APPLIANCE SALES - Also see FURNITURE

Comercial Mendoza, Tel 766-4168, 765-5927 Cel 333-405-8072, Carr. Ote. 26-C, Ajijic.

Electro Domesticos Perales, Tel 765-4594 *See ad pg 76*

ElectroVenta, Tel 765-2222 Hidalgo 231-B, Riberas del Pilar.

El Tio Sam, Tel 766-5664 Plaza Interlago, Libramiento 132-9, San Antonio Tlay.

AQUARIUMS - See ANIMAL & PET CARE

ARCHITECTS / BUILDERS - See also REAL ESTATE

Alo Mac, Arq. Adriana Lopez, Cel 333-578-7850 English spoken.

Architecture & Construction, Tel 044 (376) 769-3525 5 de Febrero #5, Ajijic. Call Alonso for appt.

Architects & Valuation, Tel 766-3020 Carr. Ote. #54, Plaza Bugambilias Local 19, Ajijic. E-mail: ulisesom@hotmail.com

Arraiga Gonzalez, Juan José, Cel 333-270-9072 arq_juanjos2003@yahoo.com.mx

Arellano, Pedro Tel 766-4696, Cel 333-954-1264 Plaza Interlago, Libramiento, San Antonio Tlay.

Briseño Olmos, Luz Maria, Tel 766-1277

Castro Morales. Architect, Tel 766-0026, Carr. #152, San Antonio Tlay. Architectural Design and Costruction .

DDR Arquitectos, Cell (045) 331-282-7502. Website:www.arquitectosddr.com

Gerard Fco. Romero Morales, Cel. (045) 331-466-9248 Architct-realtor-sculptor-musician. Email: arqui.gerardo.01@gmai.com, gerardoromerom.com

Gugam, Victor Gutierrez, Tel (333) 657-4174

Gutierrez, Ana Maria Tel 766-3760, Cel 044 (333) 408-6592 16 de Septiembre #55 Ajijic. Email: amgomd@prodigy.net.mx

Hernandez, Jaime Tel 766-3669, Cel 333-100-3104 Plaza la Floresta local # 38, Ajijic. www.architectajijic.com.mx

Hernández Ruiz, Norberto Tel 765-4582 5 de Mayo 293, Chapala.

Ingenieros Arquitectos & Diseño, Tel 765-3031 Hidalo #236 Local 3, Chapala. E-mail: ing_lucasperales@yahoo.com.mx

Joel Gutierrez, Contractor, Tel 766-1726, 766-4086(day), Cel 331-107-7231 English Spoken

Millan, Roberto, Tel 766-3771, Cel 331-340- 3758 Morelos 1-B, Ajijic Centro. email: arquimill@hotmail.com *See ad pg 76*

Negrete Macedo, Mario Tel 766-3080

Online Architectural Tecnology- Heinz Stapff Email: sumosplanes@gmail.com

Federico Enciso Ramos

FEDERICO of AJIJIC

Art & Design in Stone

For that Special Touch in your home or garden

Fine Art Mosaics individually hand-crafted from stone and other natural elements:

- Furniture & Wall Art
- Structural Elements such as pillars, cornices, fireplace mantels & hearths
- Inset Floor & Wall Designs
- Decorative Accessories

Custom designs welcomed!

Designer of the spectacular new Ajijic plaza motif reflecting the town's indigenous roots.

Ajijic, Jalisco, MX · Cell: 01-331-218-9707 — *English Spoken* —

Email: info@FedericoOfAjijic.com · Web Site: FedericoOfAjijic.com

Arte Mexicano

Offering the
Most Extensive Selection
of Artesanias, including . . .

* clay tile flooring
* murals and wall hangings, house numbers & nameplaques
* majolica talavera
* talavera tile, including raised or embossed
* Artistic ironwork
* sinks, toilets, ceramic tile and bathroom accessories
* oil paintings, rugs, hammocks
* planters
* *& much, much more!*

- SPECIAL CONTRACTORS AND WHOLESALE PRICES -
- SPECIAL OR EXCLUSIVE ORDERS -

Tel: 376 766 1349
Cel: 331 118 2374
artmiofma@gmail.com
Carr. #161-C, San Antonio Tlay.
Next to Coca Cola

Arte Mexicano

ARCHITECTS / BUILDERS (Cont.)

Ramirez, Miguel, General Contractor, Tel 766-1278, Carr. Oriente #19, Ajijic

Ramos Construction, Cel (045) 331-005-7620 E-maill: ramosc9917@live.com

ART & DECOR

Calli Intramuros, Tel 766-5922 Ocampo #30, Ajijic. Furniture, antiques, decor, art. Come see our showroom! *See ad pg 77*

Federico of Ajijic, Cel 01-331-218-9707 Art & design in stone, for that special touch anywhere in your home. All items hand crafted. English spoken. Visit www.federicoofajijic.com. *See ad pg 78*

Home Decor, Tel 106 0856 Visit our furniture, ceiling fans & home decor showroom.

ART GALLERY, ARTISANIAS & DECOR (Also see GALLERY, GIFTS, STAINED GLASS and JEWELRY)

Arte Latino, Cel. (044) 333-44-37-320 Degollado #385-B, Chapala, Martín López "Mr. Bola."

Arte Mexicano, Tel 766-1349 Carr. #161-C, next to Coca Cola plant, San Antonio Tlay. Extensive selection! *See ad pg 79*

Alfredo's Galería, Tel 766-2980 Encarnación Rosas #25 (2 doors south of Lloyd's), Ajijic. Antiques, Art, Furniture, Jewelry, etc.

Ana R Designs, Tel 766-3977 16 de Sept. #1, Ajijic.

Antonio Cardenas, 766-0545 16 de Sept. #33 Ajijic.

Arati Para Ti, Tel 766-0130 Morelos #3, Ajijic

Arte Amanecer, Tel 765-2090, Cel 045 (333) 721-5486 Hidalgo #116, Riberas del Pilar (on the Carr.). *See ad pg 128*

Arte Estudio Belva & Enrique Velazquez, 766-0162 Fine art, watercolor, oil, drawings, murals, calendars, notecards, art classes. 16 de Septiembre #7 Ajijic. Email: belva@ laguna.com.mx

Arte en Barro, Tel 766-0385 Carr. Ote # 39-B, Ajijic

Aztec Studios, Tel. 766-3543 Carr. Pte. #232, Ajijic.

Bazar Antiguas Ajijic, Tel 766-7081 Carr.Pte, #512,Next to la Huerta de Cerna

Bobbi Rush, Tel 765-7226, Designer of Heirlooms. Email: bobettarush@yahoo.com.

Casa Mexicana, Tel 765-4383 Madero #409, Chapala.

Cathy Chalvignac Galeria, Tel 766-1153 16 de Septiembre #22, Ajijic.

Ceramic Crafts Ponce Davalos, Tel 766-2242 Carr. Ote #29, Ajijic

Comunidad Chapala - Quality Mexican Artesans, Tel 766-4741 Callejon del Arroyo 30, Villa Nova, Ajijic.

Creaciones del Lago, Tel 766-1292, Ramon Corona #11-A (2 doors up from LCS), Ajijic,

Cugini's Boutique Tel 766-1790 Morelos #15, Ajijic. *See ad pg 97*

Diane Pearl Colecciones, Tel 766-5683 Colon #1, Ajijic. *See ad pg 131*

Efren Gonzalez Art Gallery, Tel 766-5381 Ajijic.

El Corazón Creativo, No Tel, Galeana # 14, Ajijic. A collective for independent Lakeside artists. Find us on Facebook. *See ad pg 130*

Federico of Ajijic, Cel: 01-331-218-9707 Art & design in stone,for that special touch anywhere in your home. All items hand crafted. English spoken. *See ad pg 78*

Fiaga Boutique y Galeria, Tel 766-1816 Morelos 7, Ajijic.

Galería de Arte Ajijic, Cel 01 (333) 398-4286 Carr. Pte #31, Ajijic

Galeria de Arte de Axixic, Cel (331) 103-8380

Galería de Artesanias "Tlaxco," Cel (331) 071-7429

Galeria de Las Flores, Tel 765-6920 Morelos #9-B, Ajijic. Art & instruction by by Luisa Julian..

Galería di Paola, Tel 766-1010 Cel 333-167-8668, Colon #11, Col. Centro. Ajijic. www.mariadipaoloblumphotograph.com

Galeria Quattro, Tel 766-6024. Fine Art Photography & photo services: weddings & events. Habla español. www.QuattroAjijic.com, Colon #9, Ajijic.

Gayar Artesanias en Resina, Tel 01-387-763-1969/ Cel (045) 333-391-6892 Hidalgo Sur 262, Jocotepec.

La Flor de la Laguna, Tel 766-1037 Morelos 17, Ajijic.

Laguna Artes Plasticas, (no tel) See our web site featuring over 40 of our best area artists, plus events, etc. www.lagunaartesplasticas.com

Lakshmi, Galería de Artesanias, Cel (045) 331-416-0069, Morelos #9 Ajijic.

Maestros del Arte, Tel 765-7485, 766-4133 Ramon Corona #11, Ajijic.

Mexican Art & Deco, Tel 766-3768 Colon #8-B, Ajijic.

Mi México, Tel 766-0133 Artesanias, Decor, Shoes, Casual Clothing & Accessories. Morelos #8, Ajijic

Plasma Metal Cutting - Tel 765-6387 Precise, smooth, computerized, state-of-the-art cutting of signs, artistic creations & ornamental ironwork. *See ad pg 184*

Sedentario Joyeria Artesanal, Cel (045) 331-637-8871 Hidalgo #236, Chapala. Just West of the coffee tree.

Sesi Jasi, Cel 331-207-1028 Carr. 81, San Antonio Tlay., Rose Bowl Mall. *See ad pg 99*
Sol Mexicano Gallery, Tel 766-0734 Colon #13, Ajijic. *See ad pg 130*
Telares Los Reyes, Tel 766-0508 Niños Héroes #1, Ajijic.
The Ajijic Art House, Tel 765-5097, Hidalgo #77-A, Riberas del Pilar. Email: theajijic-arthouse@prodigy.net.mx
Tlaxco, Silvershop, Cel 333-476-9426 Colon 51A, Ajijic.
Velazquez Galeria de Arte, Tel 766-0162 Fine art - watercolor, oil, art classes, etc. belva@laguna.com.mx 16 de Septiembre #7 Ajijic.
Zaragoza Art Gallery, Tel 766-0573, 766-2857 Constitución 50, Ajijic.

ARTIST

Enrique's Custom Painting, Tel 376-766-3469, English Spoken
Linda Sveinson, Artist, Cel 331-362-9721 Specializing in pet portraits.

ART LESSONS

Galeria de La Flores, Tel 765-6920 Morelos #9-B, Ajijic. Art & instruction by Luisa Julian.
Art by Marci (MJB Studio), Tel 766-0417

ART SUPPLIES

Copy Ribera, Tel. 766-1727 Carr. Ote. #1-D, Ajijic.
Efren Gonzalez Art Gallery, Tel 766-5522 Ajijic.
Garcia Estrada, Jose, Tel 766-4013 Chapala #159, Ajijic
Lake View Artesans, Tel 765-3353 Hidalgo #54, Chapala
Mexican Pottery, Tel 765-4282 Chapala

ASSISTED LIVING - See also NURSING HOME

Alicia's Retirement & Nursing, Tel 766-1194, 766-3152 Calle del Lago 23, LaCanacinta.
Blue House Nursing Home. Tel 766-1256 Camino Real #123, La Floresta, Ajijic.
Casa Anastasia Carehome, Tel 765-5680, Cel 333-452-5864 Hidalgo 73-B (next to Maskaras Clinic), Riberas del Pilar.
Casa del Lago (Casa de Ancianos), Tel 65-2497, 765-5689 Zaragoza #692, Chapala.
Casita del Lago, Tel (387) 763-1717, Cel (English) 331-406-5253 Jaltepec. *See ad pg 83*
La Casa Nostra, Tel 765-3824 Santa Margarita #8, Riberas del Pilar.
Lake Chapala Nursing Home, Tel 766-0404, Paseo del Lago #282, Riberas del Pilar. nurhome14@gmail.com *See ad pg 189*
La Sagrada Familia, Tel 762-1425 Aguilillas #133-A, Ixtlahuacan dlm.
La Valentina, Tel 766-5179
Mi Casita, Tel 376-106-2081 Gonzales Gallo #70, San Antonio Tlay. 24-hr Registered Nurse services. www.micasitanursinghome.com *See ad pg 190*
The Penthouse, Tel 765-4521, Cel 331-330-1050 Av. Del Pilar #54, Riberas del Pilar. Independent, assisted living. *See ad this page*

ATTORNEY - See LEGAL SERVICES

AUDIO

Audio Advance, Cel 331-216-5892, Hidalgo #97, Col. Riberas del Pilar, Chapala.

Audio Digital 766-4168 Carr. Ote. 26-C, Ajijic.

AUDIOLOGIST

Lakeside Hearing Services, Leopoldo González, Cell (045) 331 511-4088 Lake Chapala Society, 16 de Septiembre #16, Ajijic. *See ad pg 136*

AUDITORIUM

Auditorio de la Ribera - Tel 766-1697 Carr. Ote. #168, La Floresta, Ajijic.

AUTOMATIC GARAGE DOORS

Automatic Garage Door Openers, Tel 766-4973 Serving Lakeside since 1999.

AUTO BODY & PAINT

Auto Spa Body Shop, Tel 766-3602, La Bandera #240, San Antonio, Tlay. English Spoken.

Comercial De Pinturas Chapala, Tel 765-4570 Pepe Guizar #14, Chapala. Quality automotive paint, expert matching.

Frats Auto Tech Solutions, Tel 765-3946 (body shop). Pick-up service available. *See ad pg 83*

Gran Prix Customs, Cell (045) 331-311-8164 Ocampo #69-A, Ajijic. Color matching, work guaranteed.*See ad this pg*

Fernando´s Auto Detaling Service, Tel 766-5246 Carr. Poniente 123-C, Ajijic West

Laminado y Pintura Gonzalez, Eduardo, Tel 765-4185 or 766 -0330, Hidalgo #68, Riberas del Pilar.

Monkey's Paint, Cell (045) 331-185-6978 Av. Hidalgo #337, Riberas del Pilar. Jonathan Rameño. English spoken. *See ad pg 85*

Salazar's Auto Body Shop, Tel 765-3504, Cel 331-787-6605 Miguel Martinez #464, Chapala. English spoken

AUTO PARTS

Auto Zone, Tel 766-5637 Just west of Walmart at intersection of Carr. & Libramiento, San Antonio Tlay.

Mister Mofles, Tel 765- 3162, Av. Hidalgo # 321, Riberas del Pilar, English Spoken.

Montoya Auto Parts, Tel 765-3242 Cell 045-(331) 062-3138 Av. Hidalgo #448-A, Riberas del Pilar

Orma Autopartes Chapala, Tel 106-1000 Hidalgo 69, Riberas del Pilar

Refaccionaria Danny's, Tel 765-5825, Cel 333-105-7607, Zaragoza #700-A Norte, Chapala

Refaccionaria Pro One "Don Pepe," Cel (333) 152-3833 Carr. #85, Chula Vista.

AUTO RENTAL

Auto Repair by Ron, Tel 765-6387 Av. Madero #602, Chapala. *See ad pg 88*

Compassionate Nursing Care

A service of Lakeside Care

Let us help you with all your health care needs

Casita Del Lago

Assisted Living
Nursing and Hospice

In-Home Care
or in our
Assisted Living Facility

- 24 hours a day / 7 days a week
- Affordable Rates
- Free Consultations

(387) 763-1717

Jaltepec, Jalisco
Cells: (045) 331 538 6172 *Spanish* • (045) 331 406 5253 *English*
www.lakesidecare.com • lakesidecare@yahoo.com

FRATS AUTO TECH SOLUTIONS & More

People's Choice BEST 2016 OF THE BEST

Best Auto Body & Paint

AUTO TECH SOLUTIONS

The Honest Option

BUYING A NEW CAR OR USED VEHICLE?

We can help you find what you want & check it over - FREE

We can also help nationalize/ legalize your foreign-plated vehicle.

1. MAIN SHOP - CHAPALA

Complete Auto Mechanics
*Diagnostics * Tune -Ups
* Brakes * Tires
Carr to San Nicolas # 38
Tel. (376) 765-2505

2. BODY SHOP- CHAPALA

Full Restoration Service
* Cosmetic Work
* Paint Shop
Carr to San Nicolas # 61
Tel. (376) 765-3946

PICK-UP SERVICE AVAILABLE

We Now Service
* Light Disel Trucks & Cars
*LP Gas Cars

FLUENT ENGLISH SPOKEN

AUTO RENTAL (Cont.)

Lake Chapala Golf Cart Rentals, Tel 766-1063 Cel (045) 331-5263-334, Ajijic. The fun way to get around town. www.lakechapalagolfcarts.com

Linea Profesional Rent-a-Car, Tel 766-2555, Cel 333-667-1066 Carr. Ote. #33-C, Ajijic. E-mail: letivera@laguna.com.mx

Mark's Affordable Rental Cars, Tel 765-4341 Cel 333-398-9045 markturford@yahoo.com

Rent "The Kar", Tel 766-5564, Cel 331-882-1711, Carr. Poniente #27-C, Ajijic. *See ad this page*

S&S Auto, Tel 765-4800 & 4806, Hildalgo #421 Riberas del Pilar. *See ad pg 88*

Vera Castañeda, Leticia, Tel 766-066 Carr. Ote. #33, Ajijic

AUTO REPAIR

Auto Doc, Cel 331-694-8661, 331-953-8620 Hidalgo 31, Ribras del Pilar. English Spoken. *See ad pg 86*

Auto Repair Villaseñor, Cel (045) 333-597-4323, or 333-453-5565 Home Service Miguel Blanco 3 Ajijic.

Alberto C. Beltran, Tel. 333-954-50-69 Chapala

Auto Electric Carlos, Cel 331-489-9572 Hidalgo #440 Int-1, Riberas del Pilar. *See ad pg 86*

Auto Repair by Ron, Tel 765-6387 Av. Madero #602, Chapala. It's Simple Physics to detect & prevent most breakdowns. Holder of Canada's highest certification. *See ad pg 88*

Automotriz Francisco, Tel 765-5807 Hidalgo #70, Riberas del Pilar.

AutoServicio Martinez - Techmart, Tel 762-1676, Juarez #5, Los Cedros. Authorized emissions tests, computerized analysis.

Bustamante, Cel 331-367-6765, Av. Santiago #198, Ixtlahuacan dlm. Clutch and brakes.

Car City, Tel 765-2550, Hidalgo #337, Riberas del Pilar.

Elevadores y Chapas Nacho's, Cel (333) 138-1560, Tel, 765-4434 We are Lakeside's supplier of/specialist in auto windows, locks & alarms. Av. Pepe Guizar #14-B, Chapala.

Fernandos Auto Detailing Service, Tel 766-3732 Carr. Pte #123-C, Ajijic

Frats Auto Tech Solutions, Tel 765-2505 (main shop). Carr. San Nicolas #38, Chapala. Pick-up service available. *See ad pg 83*

González Hermanos, Tel 766-0113 San José #253, San Antonio Tlay.

Hernandez Garage, Cell (045) 333- 137-5977 San Jose #243-A San Antonio Tlay.

Hernandez Tire Repair, Tel 766-0612 Carr. 139-A, San Antonio Tlay.

Llantera Guadalajara, Tel 766-4596, Cel 331-075-7795 Carr. Pte. #254, Plaza Las Huertas, Ajijic. Transmission, brake & suspension specialist, + semi-new/used tire sales. *See ad pg 87*

MONKEY'S PAINT

AUTO PAINT & BODY SHOP

People's Choice BEST 2015 OF THE BEST AWARD

BEST AUTO BODY & PAINT

SPECIALIZING IN:

Customization & Reconstruction of Classic Autos

Paint Buffing and Wax

Bi- and Tri-Layered Paint jobs

- **2-tone**
- **Pearl**
- **Candy**

LOCATED

2 Doors East of Car City

Av. Hidalgo #97
Riberas del Pilar

ATTENDED BY

Jonathan Rameño Valadez
Cell: 331 185 6978

AUTO DOC
Automotive Repair Shop
All Makes & Models
General Repairs
Brakes
Suspension, Shocks & Struts
Electrical Diagnosis & Repair
Steering & Front End
4x4 & Differential Repair
Air Conditioning
Computer Diagnosis
Motor Repairs & Re-builds
Engine Cooling Systems
Clutch & Transmission
125 Point Vehicle Inspections
Tune Up & Lube
FREE Oil Changes
HIDALGO
PEMEX
SAN MATEO
SAN JUAN
TELE CABLE
SAN JORGE
Mo - Fr 9:00 AM - 6:00 PM
& Sa 9:00 - 2:00 PM
English Spoken!
Hidalgo #31
Riberas del Pilar
Manuel Padilla 331 694 8661 · Chris Gruenwald 333 953 8620

AUTO ELECTRIC SERVICE
"CARLOS"
Repair of:
• Starters • Alternators
• Electrical Shorts
• Electric Windows & Locks
•Air Conditioners • Lights
Ajijic
Indico
Chapala
Mirasol
Vida Verde
Carlos
7 ELEVEN
Carr. Chapala-Ajijic
Friendly Service by Carlos
ALL WORK GUARANTEED
Cel. (045) 331 489 9572
Hidalgo #440, Int. 1 • Riberas del Pilar
(on the Carretera next to Vida Verde)

AUTO REPAIR (Cont.)

Los Cuates, Tel 045(333)596-2721, Martin Emanuel Gonzales, Moto Repair Juarez # 18, Ajijic.

Mister Mofles/Mister Muffler, Tel 765-3162 Av. Hidalgo #321, Riberas del Pilar

Montoya Auto Parts, Tel 765-3242 Cell 045-(331) 062-3138 Av. Hidalgo #448-A, Riberas del Pilar

Moyoyo, Rafael Basulto Cel (045) 331-269-2696, Av. Hidalgo #75, Riberas del Pilar, Chapala

Multiservicios Automotriz Especializados (formerly Escalera), Tel 765-4424 Hidalgo #448-B, Riberas del Pilar; **Tel 01(387) 761-0582** Carr. 604, El Limon. *See ad pg 89*

Multiservicios Morales, Tel 766-5518, Cel 333-440-3264 16 years serving the Ajijic area. Electrical computers our specialty. English spoken.

Pablo's Garage, Tel 766-4347 Carr. #525, Alseseca, Ajijic.

Perfect Automotive, Cel 01 (333) 108-0673, 01 (333) 138-9297 Calle La Montaña # 24, Riberas Del Pilar.

Rodriguez, Luis Humberto, Cel 333-409-1902 Lazaro Cardenas #24, Chapala. *See ad pg 87*

Salvador's Professional Automotive, Tel (387) 763-2322, Cel 331-752-0091 Carr. GDL-Morelia #29, Jocotepec. U.S.-trained GM specialist. English spoken,

Santo Santiago, Cel 331-432-8270, Av. Santiago #230, Ixtlahuacan dlm.

AUTO SALES

Centuria Commercial Motors - Chevrolet Dealer at Lake Chapala, Centro Laguna, corner of Carretera and Libramiento, adjacent to Martí outlet and Iusacell.

Honda Gonzalez Gallo, Tel 01 (333) 344-1000 Calz. Gonzalez Gallo #439, Guadalajara. Authorized dealer.

S&S Auto, Tel 765-4800 or 765-4806 Hidalgo 421, Riberas del Pilar, Chapala. ssauto@laguna.com.mx Web: www.ssauto.com.mx *See ad pg 88*

AUTO TIRES

Goodyear Fuentes Peña, Tel 765-3915 Av. Madero #578, Chapala. Suspension-Brakes-Alignment-Tuneups-Balancing.

It's Simple Physics... *Most breakdowns are not a chance occurrence; up to 90% are entirely preventable.*

All it takes is the right professional, with the ability to detect and correct a mechanical weakness before it results in a breakdown. Lakeside has just such a **master mechanic** in residence:

—with more then 30 years experience
—author of "Make Friends With Your Car"
—holder of Canada's highest certification

Call today! Lower your overall maintenance costs, and rediscover the joy of driving your vehicle.

Rent a bug... and $ave

— ONE WEEK MINIMUM —

Call Ron: 765-6387

FOND MEMORIES NO EXTRA CHARGE

* NEW CAR SALES - *All Makes & Models* * USED CAR SALES
* MOTORCYCLE SALES - *New & Used* * TRAILERS
* STORAGE * RENTALS
* INSURANCE

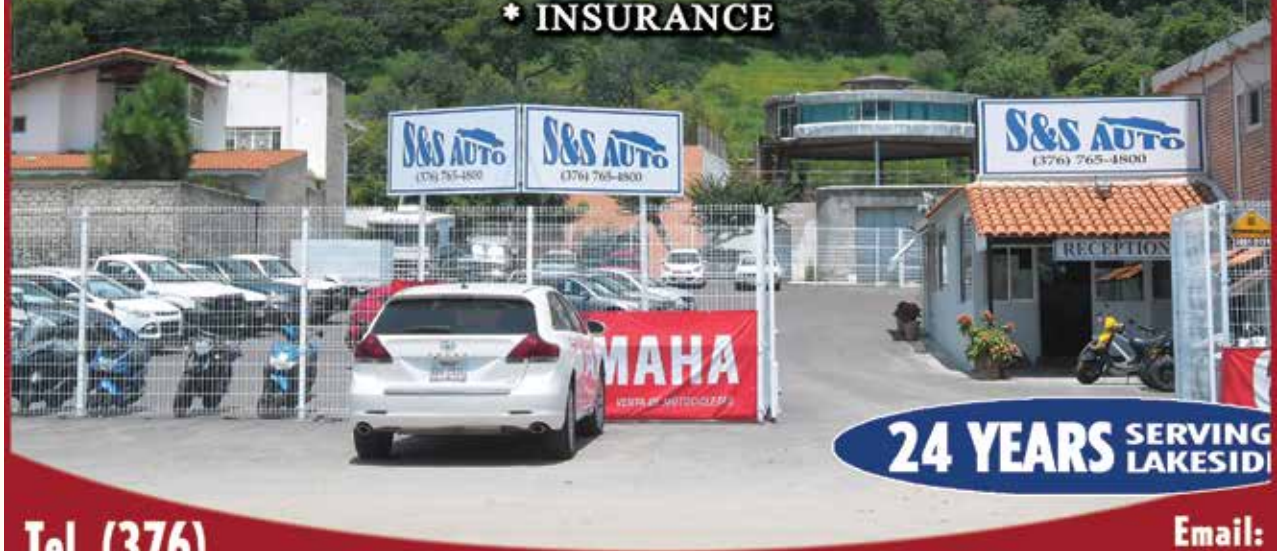

24 YEARS SERVING LAKESIDE

Tel. (376) 765-4800 or 765-4806

Email: ssauto@laguna.com.mx; ssauto@prodigy.net.mx
Website: www.ssauto.com.mx

MULTISERVICIO AUTOMOTRIZ ESPECIALIZADOS

THE **SPECIALISTS**

WE SERVICE ALL VEHICLES, NATIONAL & INTERNATIONAL

- COMPUTER DIAGNOSTICS
- AIR CONDITIONING
- STARTERS & IGNITIONS
- AUTOMATIC TRANSMISSIONS
- FUEL INJECTION
- HIDRAULIC STEARING
- SUSPENSION
- BRAKES & CLUTCH
- GENERAL MECHANICS
- LIGHT DIESEL SYSTEMS
- ELECTRIC AND ELECTRONICS

2 Locations to Serve You

MATRIZ: HIDALGO 448-B, CHAPALA • TEL (376) 765-4424

SUC.: CARR. 604, EL LIMÒN, SAN JUAN COS. • TEL (387) 761-0582

Hours: Mon-Fri 9 - 6; Sat 9 - 2

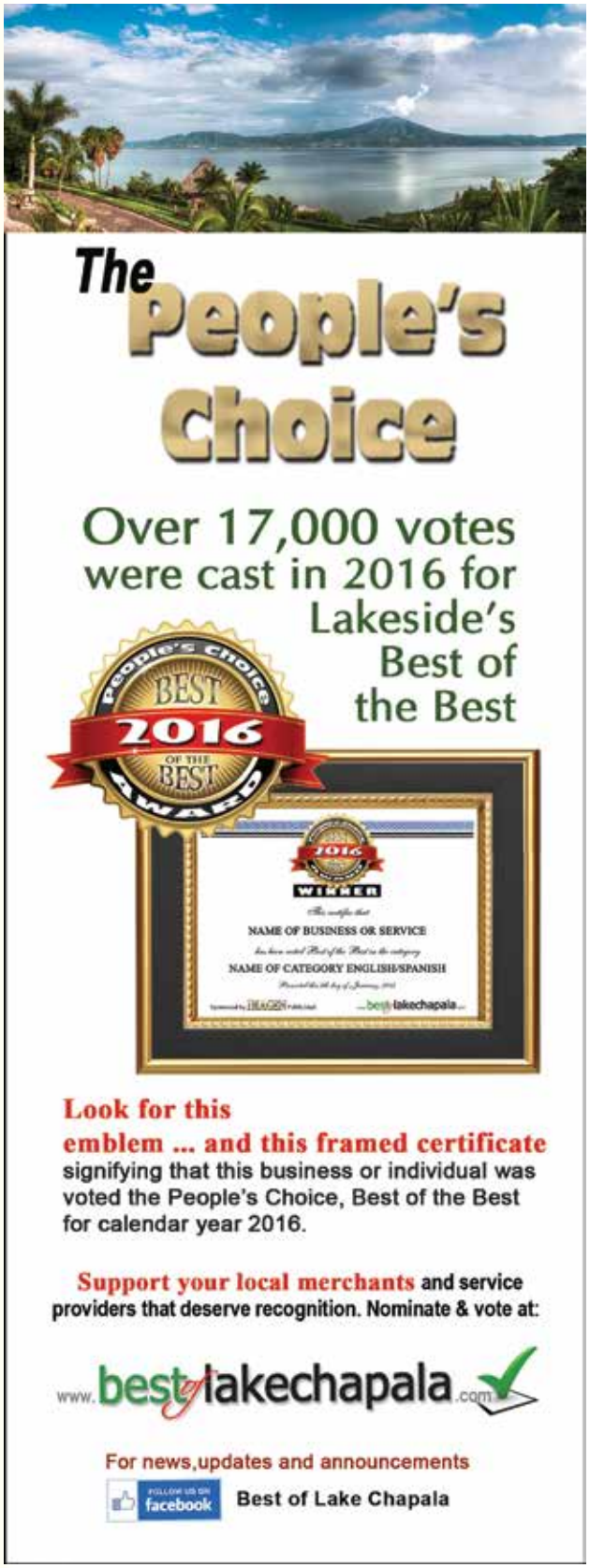

AUTO TIRES (Cont.)

Hernandez Tire Repair, Tel 766-0612 Carr. 139-A, San Antonio Tlay.

Llantera Guadalajara, Tel 766-4596 Carr. Pte. #254, semi-new/used tire sales. *See ad pg 87*

Ultra Seal, 376-766-3001 Local authorized distributor for state of Jalisco. realultraseal@gmail.com / www.ultraseal.com

AUTOMATIC DOORS - See AUTOMATIC GARAGE DOORS

AWARDS - Lakeside People's Choice Awards, online at www.BestofLakeChapala.com *See ad this pg*

AWNINGS - See also CURTAINS & WINDOW TREATMENT

Awnings, Tarps.Tents & Canopies, Tel 765-3829, Cel: 333-461-8648 *See ad pg 91*

Cabo do Mundo, Tel 766-0026 Carr. #152, San Antonio Tlay.

Cortinas y Lonas de Mexico, Tel 766-0045 Paseo de la Pesca #53, La Floresta, Ajijic.

B

BAKERY - See also PASTRIES

Lilifher Deli Bakery, Tel 766-2339, Colon #19, Ajijic.

Maricela Repostera, Tel 766-5534, Ocampo #202, Ajijic. Cakes and pie

Marisa, Tel 766-2024 Plaza Ajijic, Local 2

Pasteleria America, Tel 765-2301

Panadería Chapala, Tel 765-3398 Leona Vicario # 5, Chapala.

Panaderia La Cubanita, Tel 765-2480 Lopez Cotilla 232, Chapala. Fine pastries for 4 generations.

Rochatas Pastries & Cafe, Tel 765-3150

BALNEARIO (THERMAL BATHS)

Hotel Balneario San Juan Cosalá, Tel 01 (387) 761-0222 Carr. Ajijic-Jocotepec Km 13.5. *See ad pg 140*

Monte Coxala, Tel 761-0111, Rafael Osuna #300 San Juan Cosala. *See ad pg 147*

Tobolandia S.A. de C.V. , Tel 766-2120 Blv. 157 s/n Ajijic

BANKS, FINANCIAL SERVICES & INVESTMENTS

Actinver Bank, Tel 766-3111, ext: 5270 Carretera Ote- # 40, Ajijic

Banamex, Tel 765-2271, 765-2272 Av. Madero #222, Chapala.

HELP YOUR CLIENTS FIND YOU!

List your business name, phone number and address **FREE** in the Chapala Directory. Just email your info to imagenmxpublicidad@gmail.com

Banco Monex, Tel 766- 3754, Tel 01800-003-6663, Carr. Pte. #25, Local A,B & C, Centro Ajijic.
BBVA Bancomer, 766-2028, 766-2154 (Ajijic)**, 765-7701** (Chapala), **Toll-free 01-800 228-2728**
CIBanco, Tel 766-1642, 2382, 2966, 2893; Cel 331-262-6119 Centro Laguna Local 22-A, Ajijic.
Grupo Financiero Multiva, Tel 766-2499, 766-0912 Carr. Ote. 33-B, Ajijic. *See ad pg 92*
HSBC, Tel. 766-1484, Carr. Ote. #206, Centro laguna Local 2. Website: www.hsbc.com.mx
Intercam Ajijic, Tel 766-5978 to 983 Carr. Ote. #19-A, Ajijic (next to the Oxxo on the Carretera in Ajijic)
O&A, investment funds, Tel 766-4481, Centro Laguna, Carr. #206, across from Walmart, San Antonio Tlay.
Santander Serfin, Tel 765-2310, 765-3864-5 Hidalgo #210, Chapala.
Scotiabank Inverlat, Tel 01-333-669-1618 Guadalajara

BANNERS - See CANVAS CANOPIES or SIGNS

BAR (See also RESTAURANT, HOTEL)

Bar Tomas, Tel 765-3897 Alvaro Obregón #1, Chapala.
Bogart's Bar, Tel 766-3842 Calle 16 de Septiembre #29 (inside Hotel Casablanca), Ajijic.
Cantina El Gavilan, Tel 765- 2352 Chapala
El BarCo, Tel 766-0452 Carr. Oriente #33-A, Ajijic
El Camaleón, Cel 333-749-7819 Constitución # 29, Ajijic.
El Gato Negro, Tel 765-2151 López Cotilla # 315, Chapala. Drinks, snacks & pool tables.
Exotica Disco Bar, Tel 766-4698 Available for special events. Above Restaurant Jardin Plaza on Plaza Ajijic.
Iron Horse Bar & Grill, Tel 108-1439 Hidalgo #78, just east of Orma Auto Parts.
Johnny's Bar, Tel 766-3526 Gonzalez Gallo #86, San Antonio Tlay.
La Caja Musical (The Music Box), Tel 766-4672 Jardin 2-B. The King of Tequila. Clean, friendly, fun. Right on the plaza in Ajijic.
La Tia Bar & Smoking Club, Tel 766-5405 Morelos #11, Ajijic. Closed on Tuesdays.
Los Equipales, Tel 765- 3293, Francisco I. Madero #405, Chapala
Rameño Pool Bar, Tel 01(333)176-6396 Hidalgo #7, Ajijic.
The Cave, Cel 331-411-5811 Hidalgo #159, San Antonio Tlay. *See ad pg 210*

BAZAAR, CONSIGNMENT

Alfredo's Galería, Tel 766-2980 Encarnación Rosas #25 (2 doors south of Actinver Bank), on the Carretera in Ajijic. Antiques, Art, Furniture, Jewelry,

THE BANK THAT HAS EVERYTHING YOU NEED TO ENJOY YOUR LIFE.

Products and Services

INVESTMENTS

• Money Market • Stock Market • Investment Funds

BANK SERVICES

• Checks, ATM • Savings, Term Deposits • Loans • Insurances

MONEY EXCHANGE

• Cash • Checks • International Wire Transfers

5279 5858 / 01800 226 2668 **www.multiva.com.mx**

BANCO MULTIVA®
YOUR LIFE HAS A BANK

Locations: Ajijic, carretera oriente 33-B, esq. Javier Mina, Ajijic Municipio de Chapala, Jalisco. Tel. (376) 7662 499. Américas, Av. Américas 1650, Col. Country Club. Guadalajara, Jalisco. Tel. (33) 3648 0800 Branch Office: H.A. del Carmen, Tarascaro 3473. Fracc. Monraz, Guadalupe Guadalajara, Jalisco. Tel. (33) 3813 5753.

Investment Society constituted and operated by Fondos de Inversión Multiva, SA de CV, Operating Society of Investment Societies. The Society is not guaranteed by the Protection and Bank Savings Institute (Instituto para la Protección al Ahorro Bancario). Banco Multiva acts as distributor of stocks shares of Investment Societies.

MAKE IT CA$H
consignment store
We do it for you!
Giving your things a second life
MOVING SALES + CONSIGNMENT STORE + WISH LIST
Open from Friday to Tuesday
10am to 3pm
Closed Wed&Thu
REDUCE REUSE RECYCLE
Carretera Poniente 268 , AJIJIC
makeitcashchapala@gmail.com
333 190 1271 · 766 53 53
MAKE it CASH

BAZAAR, CONSIGNMENT (Cont.)

Barbara's Bazaar Tel 766-1824, 766-3636 Bazaar, consignments, estate sales. Independencia #7, Ajijic.

Bazar Galería Antiguas Ajijic, Tel 766-7081 Carr.Pte #512, Next to La Huerta de Serna.

Casi Nuevo Thrift/Consignment Shop, Tel 766-1303. On the Carretera across from 7-11, Riberas del Pilar. Furniture, household items, appliances, kitchenware, artwork, etc. Benefitting School for Deaf & Children with Special Needs, LCS Community Education Program, and Have Hammers...Will Travel. Donations gratefully accepted, Pickup & delivery available.

Chapala's Consignment Shoppe, Tel 765-6500, Morelos 142, Chapala.

Kisch Bazar, Cel. (045) 331-266-7617, Carr. Ote. #60, Ajijic. Email: bazar_consignacion@hotmail.com

La Sala de Smokee, Tel 766-5946 Lakeside's largest consignment store. *See ad pg 98*

Make It Cash, Consignment Store, Cel 333-190-1271 Carr. Poniente #268, Plaza La Huerta, Rancho del Oro, Ajijic West. *See ad pg 93*

Mia's Boutique, Clothing & Consignment Store, Cel 333-722-8944 Carr. Ote. #7-A, Ajijic. *See ad pg 98*

Mexico Mio, Bazar y artesanias, Tel 766-3664, Carr. Pte # 512, Ajijic.

Mexiquito Mio Bazar, Tel 766-1649, Carr.Ote #25, Ajijic

Terry's Tianguis,Tel 765-2601 Clothing & accessories for men, women, children and babies, all on consignment. Hidalgo 265-B, Chapala. *See ad pg 99*

Tepehua Thrift Store, Carr. Riberas del Pilar, next to Cafe Magaña *See ad this page*

BEAUTY / BEAUTY TREATMENTS (See also BARBER SHOP)

Afrodita Beauty Clinic, Tel 766-6187 Carr. #155, San Antonio Tlay.

Art of Beauty, Tel 766-1510, 766-1731 Ocampo 6, Ajijic.

Beauty Clinic Sofía, Tel 766-3079

Belleza Total, Tel 765-5190, Miguel Matinez #554-B, Chapala

Crisco Salon By Angel Estrada, Tel 766-4073 Carr. #234-A, Ajijic. Tints-Haircuts-Highlights-Manicure & Pedicure-Makeup & more.

Christine's European Hair Salon, Tel 106-0864 Centro Laguna Local 8, Ajijic. *See ad pg 96*

Diana Salon, Cel, (045) 333-201-0100 Zaragoza #320-A, Chapala.

Edith's International Salon, Tel 766-1510 Ocampo # 6, Ajijic. A salon for men & women, since 1988. www.edithsalonajijic.com

El Chante Hotel & Spa, Tel 01 (387) 763-2608, -2609 Ribera del Lago #170-1, El Chante, Jocotepec.

El Sueño Esthetics Studio, Tel 766- 1648 Colon #125, San Antonio Tlay.

Ganesha Spa

Relax
We have the perfect place for you.

* Massages * Facials
* Body Treatments * Body Sculpting
* Beauty Salon

Monday - Friday 10:00 am to 7:00 pm
Saturday 10:00 am to 2:00 pm

Rose Bowl Mall
San Antonio Tlayacapan
(Across from the Chula Vista Golf Course)

(376) 766-5653
331-385-9839

Ganesha Spa

BEAUTY / BEAUTY TREATMENTS (Cont.)

Estilizame, Cel (045) 331-440-9990 Allen W. Lloyd #142, San Antonio Tlay.

Estetica Luvik, Tel 765-4290 Av. Hidalgo #78, Riberas del Pilar.

Estetica Macarena, Tel 01 (387) 763-1076 Josefa Ortiz de Domingues #19, Jocotepec, in front of the market.

Estetica Unisex Paty, Tel 766-1505, Galeana #6, Ajijic. Open Mon-Fri 9-2; Sat 9-3.

Estetica Unisex Ana, Tel 765-5178 Emiliano Zapata 19, Chapala.

Estetica Unisex Marthioly, Tel 765-6171 Av. Patos #18, Chapala.

Estetica Unisex Raquel, Tel 766-0468 Cel 331-151-995 Javier Mina #4, Ajijic.

Fashion Station, Tel 766-5880 Zaragoza #10-A Pte, Ajijic

Ganesha Spa, Tel 766-5653 Rose Bowl Mall (across from Chula Vista Golf Course, San Antonio Tlay. *See ad pg 95*

Gloss Nail Salon, Tel 766-0375

Gloriosa, Tel 766-3372, Libramiento #132, local 13, Plaza Interlago, San Antonio.

Inovation Hair Specialists, Tel 766-2231, Cel 331-512-1214, Javier Mina #33, Ajijic.

Leonora's Beauty Salon, Tel 766-0260

Maria Soto Beauty Salon, Tel 766-0784 Carr. Ote. #22, Ajijic.
Mayan, Tel 766-3079, 766-4505 Carr. Ote. #46, Ajijic.
New Look Studio, Tel 766-6000 Carr. #139, San Antonio Tlay.
Norma Velazquea Gel /Acrylic Nails, Tel 766-3233 Ajijic
Panache, Tel 766-2228 Carr. Oriente #58, Ajijic
Peluqueria Aguayo, Tel 766-1094 Colón #22, Ajijic.
Perfumeria Karina's, Tel 766-5548 Carr. Pte. 1-A, Ajijic. Large selection of cosmetics, beauty products, fragrances & gifts.
Piel de Angel, Cel 333-503-0137/ 331-071-5382
Rodriguez, Jorge Alberto, Tel 766-5271, Carr. #53-3, Ajijic
Sala de Belleza "Rosy," Tel 766-0530, Paseo de Las Brisas #42, Ajijic
Sara's Beauty Salon, Tel 766-3518, Guadalupe Victoria #42, Ajijic
Susana´s Place, Tel 766-5540 Gpe. Victoria #26, Ajijic.
Total Body Care, Tel 766-3379 Corner of Ocampo & Juarez, Ajijic. Facials, Manicures, etc. *See ad pg 160*
Treasure Chest Boutique & Beauty Shop, Tel 766-0866 Ajijic
Uñas Baron (Nails by Baron), Tel 766-3836 Ocampo #185, Ajijic.
Weekend Beauty Studio, Tel 766-4908 Ocampo 185-A, Ajijic.
Yoly's Unisex Styling Salon, Tel 766-2260 Carr. Chapala-Joco # 56-A, Plaza Bugambilias, Ajijic.

BEAUTY PRODUCTS
Avon Distributor, Cel 331-262-3813, Rosy *See ad pg 96*
Mary Kay Products, Cel 331-532-9412, Naty (Spanish only) *See ad pg 34*
Mary Kay, Tel 765-7654, Audrey
Savia Skin Care, Tel 766-0087 Carr. Pte. 63, Ajijic.
Zen Seed, Cel 333-808-4756, Colon #5A Centro, Ajijic.

BED & BREAKFAST - See HOTEL / B&B

BEER DISTRIBUTOR
Cerveza Corona de Chapala, Tel 766-2105, 766-2106 Carr. Chapala-Ajijic #136, San Antonio Tlay.
Cervezas Cuahutemoc Moctezoma, Tel 766- 0154, Carr. Jocotepec, #5, Ajijic

BEVERAGE DISTRIBUTOR - Coca Cola 766-1302

BIRDS, EXOTIC
Avario RomHer-Wagner, Tel (387) 763-2188

BICYCLES - Bicicletas Ajijic, Tel 766-3975 Sales & repairs. Carr. Pte 9, Ajijic.

BLACKSMITH - See ORNAMENTAL IRON

BLINDS, DRAPES - See CURTAINS & WINDOW TREATMENTS

BOATING / MARINE SUPPLIES
Marinos, Tel 765- 5227 Hidalgo #98, Riberas del Pilar.

BOOKS
BestofLake Chapala.com, Cel 331-296-7566 Online magazinee. Sponsors of the annual Best of the Best, People's Choice Awards. *See ad pg 13*
Chapala Directory, Imagen Publicaciones, Tel 762-0403 info@chapaladirectory.com, imagenmx.com *See ad pg 118*
Diane Pearl Colecciones, Tel 766-5683 A wide selection of local boooks and local authors. Colon 1, Ajijic. *See ad pg 131*
Galería Di Paola, Tel 766-1010 English books, novels, history, gardening, cooking, interior design, baby books, architecture, all about Mexico. Colón #11, Ajijic. dipaolablum@yahoo.it
How to LIve a Caviar LIfestyle on a Tuna Fish Budget, by Sid Grosvenor. **Cel (045) 331-720-7556.** Read rave reviews on Amazon.com.
StreetSmart Lake Chapala, Tel 762-0403 Lakeside's most comprehensive & up-to-date street map & visitor's guide. *See ad pg 158*
Sandi S.A. Bookstore, Tel (333) 121-0863, Av. Tepeyac #718, Col. Chapalita, Guadalajara. sandi@sandibooks.com

BOOKING AGENT
Sally Carlisle Music & Dance, Tel 415-152-8572, E-mail: sallygems@yahoo.com, San Miguel Allende, Guanajuato.

BOUTIQUE - See also CLOTHING
Ana R Boutique, Tel 766-3977 16 de Septiembre 1, Ajijic.

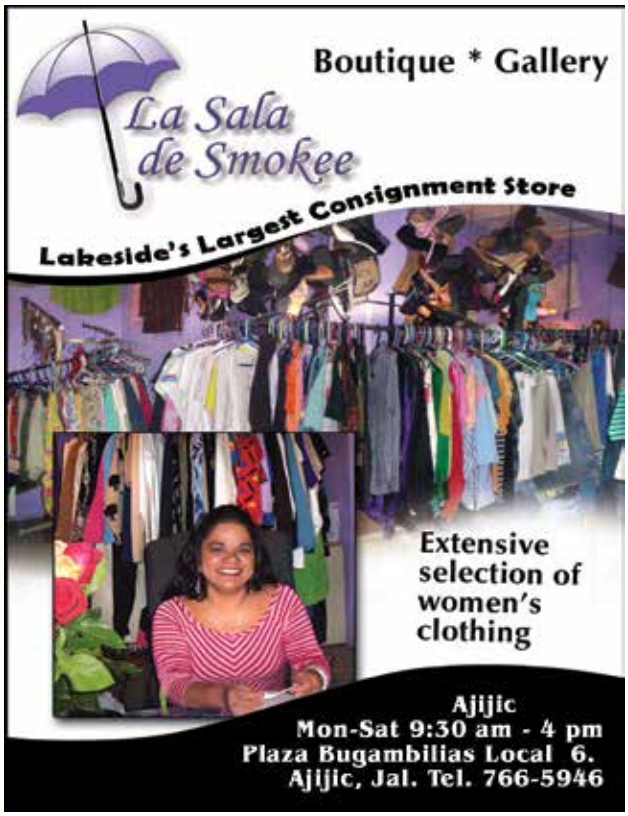

BOUTIQUE (Cont.)

Arati Para Ti Boutique, Tel 766-0130 Morelos #3, Ajijic.

Artisan's Market (Mercado de Artesanias), Cel 333-451-5620 Next to Yacht Club in Chapala. Alicia Castro. Outstanding selection & low prices.

Beautiful Things Boutique, Tel 766-5131 16 de Septiembre #4, Ajijic.

Boutique y Regalos Luz, Tel 766-2302 Hidalgo #1 y Parrogia #6, Ajijic.

Carol's, Tel 766-0677 Blvd.Ajijic.

Cugini's Boutique Tel 766-1790 Morelos #15, Ajijic. 34 years at Lakeside. *See ad pg 97*

Diane Pearl Colecciones, Tel 766-5683 Colon 1, Ajijic. *See ad pg 131*

El Desván de los Diseñadores (Designers' Attic), Cel 331-215-4562 Hidalgo 236, Int. 6, Chapala

Fiaga Boutique y Galeria, Tel 766-1816 Morelos 7, Ajijic. www.fiaga.net

La Bella Vida, Tel 766-5131 16 de Septiembre #4-B, Ajijic. www.labellavidamx.com

La Flor de la Laguna, Tel 766-1037 Morelos #17, Ajijic.

La Sala de Smokee, Tel 766-5946 Plaza Bugambilias Local 6, Ajijic. *See ad pg 98*

Mi Mexico, Tel 766-0133 Morelos #8, Ajijic.

Mia's Boutique, Clothing & Consignment Store, Cel 331-279-0320 Carr. Ote. #7-A, Ajijic. *See ad pg 98*

SESI JASI
UN REGALO CON DISTINCIÓN
Select Clothing and Select Handicrafts
Sesijasi Ajijic
www.sesijasi.com Tel (376) 766 60 05
We accept
Carr. Ajijic-Chapala #31 (In front of Country Club Golf, San Antonio Tlay.
Mon-Thurs: 10:00am-2pm & 4:00-6:00pm (Lun-Jue)
Fri and Sun: 10:00am-3:00pm (Vie y Dom)
Closed Saturdays (Sab cerrado)

Terry's Tianguis
Terry's Tianguis
Lakeside's Largest Apparel Consignment Store
Clothing & Accessories for Men, Women & Children
— Plus Sizes Our Specialty —
HIDALGO 265-D, CHAPALA
(ON THE CARR. NEAR THE IMMIGRATION OFFICE)
(376) 765-2601 · Open Mon-Sat 9-7, Sun 11-4
We also carry Greeting Cards

It's a JUNGLE out there!

Tired of beating the bushes looking for a business, street or subdivision?

WE MAKE IT EASY to quickly find what you are looking for!!

Your Lake Chapala SURVIVAL GUIDES

Chapala DIRECTORY $90.00 PESOS

Alphabetized and categorized public phone directory in English, so you can FIND IT FAST!

AND

STREET SMART $90.00 PESOS

Area information, Street Maps, Street Index to towns and subdivisions, so you can FIND FAST!

Available for purchase at Diane Pearl gallery (Colón #1, Ajijic) and other local businesses, the area's most complete resource guides.

To view online, go to:

www.ImagenMx.com

Tel: 376-762-0403 • Cel. Bilingual: 331-296-7566 • ImagenMxPublicidad@gmail.com

BOUTIQUE (Cont.)

Sesi Jasi Artesania Boutique, Tel 766-6005 Hidalgo #81, Rose Bowl Mall, San Antonio Tlay. *See ad pg 99*

Terry's Tianguis,Tel 765-2601 Clothing & accessories for men, women, children and babies, all on consignment. Hidalgo 265-B, Chapala. *See ad pg 99*

Treasure Chest Boutique & Beauty Shop, Tel 766-0866 Ajijic

BUS STATION - Central Camionera Chapala, Tel 765-2212

BUTCHER SHOP - See also MEAT MARKET

Ajijic Meat Center, Tel 766-4554, Carr. Chapala-Jocotepec, Ajijic.

Carnes Selectas, No Tel, on the highway just east of El Sarape Rest

Carnicería Tony's, Tel 766-1614 Superlake Center. *See ad pg 162*

Mr. Bull, Tel 766 3083 Ajijic and Chapala

Susazón, 766-4314

C

C.F.C. - Comision Federal, Tel 765-3998 Chapala

CABLE TV – Telecable, Tel 765-4550, 765-4549

CAFÉ – Also RESTAURANT

CANVAS CANOPIES & TENTS - See AWNINGS

CAPITANIA DE PUERTO (PORT AUTHORITY) - Tel 765-2230, 765-2619 Chapala.

CARPENTRY

Carpinteria Don Arnol, Tel 766-1339 Cel 331-247-6426 Aldama #19, Ajijic. Over 50 years experience. *See ad this pg*

Carpinteria JGI, Jose Gpe. Inclan, Cel (045) 331-022-6389, Javier Mina #59, Ajijic. *See ad pg 153*

Carpentry José Maria Ramos, Tel 766-0260, 766-4837 Constitución 42, Ajijic.

Carpinteria Jimenez, Cel (045) 331-241-6791 For the highest quality in wood, glass, marble, granite, stainless steel and aluminum.

Carpenteria Jesus Cervantes, Cel 331-423-9004

Carpintería Venegas, Cel 01(333) 377-3435 Carr. Pte. 7-A, Ajijic.

Carpintería Ríos, Cel 331-488-6250

Castillo Carpentry & Remodeling, Tel 766-0390 Emiliano Zapata #6-B. Ajijic

Diseño en Madera y Herreria, Tel 762-0825, Cel 331-434-1422 Av. Aguilillas #158, Ixtahuacan dlm

Helimar Decoraciones, Arte Barroco, Tel 013-634-8811 Alcalde #18, Guadalajara Jal.

Homeservices, General Contractor, Tel 766-1569 Carr. #159-C, San Antonio Tlay. (near Superlake). *See ad pg 107*

Luis Castillo Ramires, Carpenter, Tel 766-5377 Amiliano Zapata Ote. #8, Ajijic.

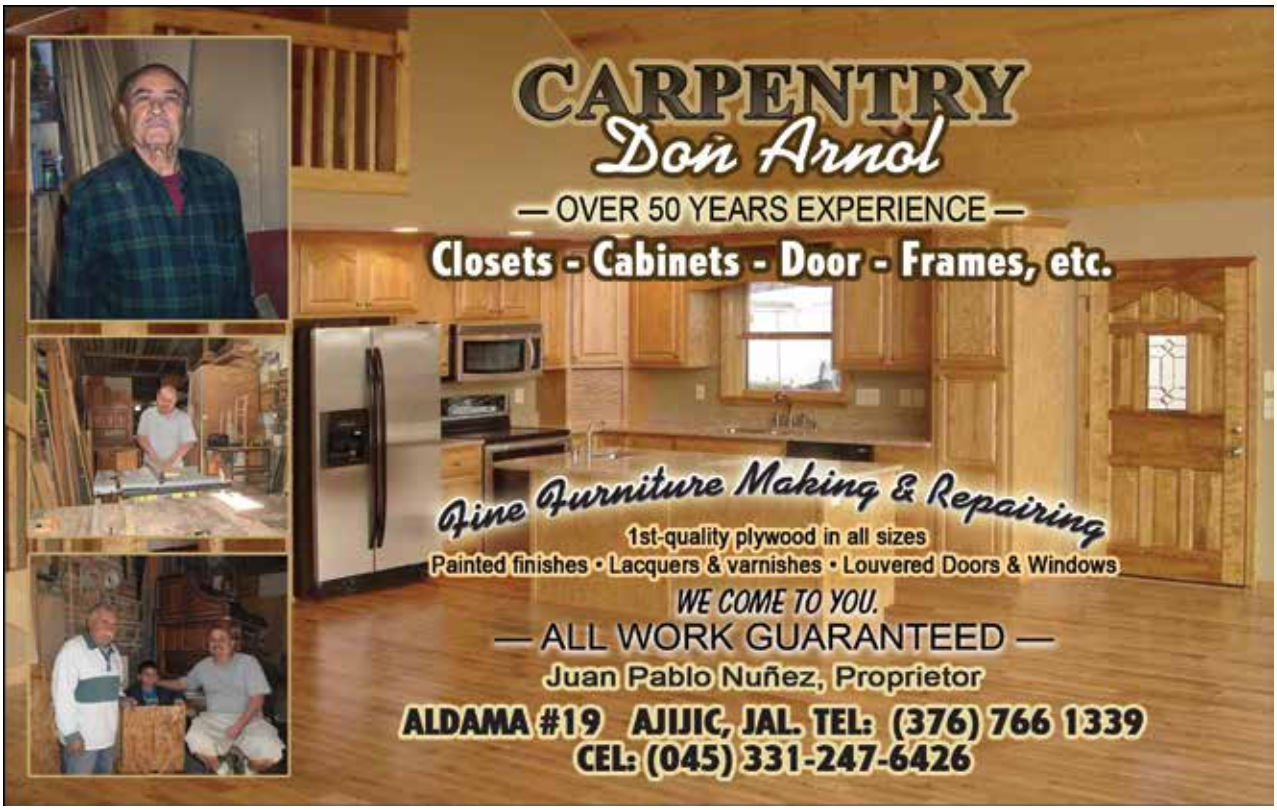

CARPENTRY (Cont.)

Lumberyard Madera y Triplay Ajijic, Cel 331-293-5234 Javier Mina #59, Ajijic & **Tel 331-862-9106** Carr. 36-B, Jocotepec.

Madereria y Carpinteria Real Ortega, Tel 765-2404, 765-7556 Av. Madero #571, Chapala.

Ramos Zamora, Jose, Tel 766- 4837 Constitucion #42, Ajijic.

CARPET CLEANING - See also CLEANING

Alvarez Quick Clean, Tel 106-0332 Hidalgo69-d Riberas del Pilar *See ad pg 105*

Oriental Carpet Cleaning, Tel 766-1824 Independencia #7, Ajijic

Centro Amor En Acción Brazos Extendidos A.C.

Love in Action: A safe, loving haven for abandoned, abused, orphaned & poverty-stricken children.

If you would like to visit our facility & meet the children, please call or email for an appointment. Or, to volunteer or make a donation. *Contact us at:*

Pedro Moreno No. 76 Chapala, Jal. • Tel. (376) 765-7409
www.loveinactioncenter.org · director@loveinactioncenter.org

Spring Clean, Tel 765-2953 Hidalgo #94, Riberas del Pilar.

CARWASH

Lomwell Sparkle Wash & More, Tel 766-3900 Carr. #51, Ajijic.

Moyoyo, Rafael Basulto Cel (045) 331-269-2696, Av. Hidalgo #75, Riberas del Pilar, Chapala.

CAR RENTAL - See AUTO RENTAL

CASA DE CAMBIO

Ci Banco Ajijic, Tel 766-2382 Centro Laguna across the walkway from Wing's Army.

Epsilon Divisas, Tel 765-2915 Av. Hidalgo #202, Chapala.

Intercam, Tel 766-5978, 766-5978/766-5980/766-5981/766-5982 Next to the 7-11 in Ajijic.

CASINO

Casino Foliatti, Tel 766-2011 Centro Laguna #206, Libramiento & Carr.

CATERING - See also EVENTS or RESTAURANTS

Country Club de Chapala, Tel 763-5384 Vista del Lago #1, Fracc. Vista del Lago.

Los Kuates, Tel (387) 763-3072, Cel (045) 331-351-2597

Taquizas Lulu, Alfonso Garcia, Cel, 33-11-54-79-08

CELLULAR SERVICES

Ana M. Romero, Cellular Phones, Tel 766-1254 Carr. Oriente #-57, Local 9, Ajijic.

Hope House

Rio Lerma No. 4
Col. Aqua Escondida
Ixtlahuacan DLM, Jal.

Providing abandoned, abused, orphaned and poverty-stricken boys with a safe, loving home, and an education in preparation for a better future.

For more information, visit our web site at:
www.hopehousemx.org
Or call (376) 762-0032
(English and Spanish spoken)

Celaris, Tel 766-32 Carr. Ote #60, Int. 3-4, Ajijic Plaza San Andres.
Telcel, Cel 331-409-8052 Centro Laguna #L-19/20, San Antonio Tlay.

CENTRO DE SALUD (Health Dept.) - Tel 765-2623 Chapala , **Tel (387) 763-0230** Jocotepec.

CERAMIC TILE - See also CONSTRUCTION MATERIALS
Arte Mexicano, Tel 766-1349 On the Ajijic libramiento across from Pemex. Extensive selection!
Casa de los Azulejos, Tel 765-6081 Av. Madero #270-A, Chapala. Bathroom tile & accessories.
Distribuidora del Lago, Tel 766-1668, 766-2906 Blvd. Ajijic #105, La Floresta.
Hogar Cerámico Tel 01(387)763-0946 Wall & floor tiles. Miguel Arana #329

CHAMBER OF COMMERCE (CAMARA DE COMERCIO) - Tel 766-2784 Ajijic.

CHARITABLE ORGANIZATION - See by name or ORGANIZATIONS / CLUBS / CHARITIES

CHILDREN'S SHELTER / ORPHANAGE
Amor En Accion (Love in Action), Tel 765-7409 Pedro Moreno #76, Chapala. *See ad pg 102*
Hope House, Tel: (376) 762-0032 Rio Lerma #4, Aqua Escondida, Ixtlahuacan dlm. Home for abandoned, abused or orphaned boys. *See ad pg 102*
Villa Infantil Orphanage, Email: info@friends ofvillainfantil.org *See ad this pg*

CHIROPRACTIC / SPINAL MANIPULATION - See also MEDICAL DOCTORS
Birch, D.C., Dr. Lowell Stephen, Tel 766-3000 U.S. Trained, in practice since 1981, offering spinal decompression therapy. Located on the Libramiento Ajijic, Behind Pemex.
Flores Teón, Dra. Gabriela, Miotherapia Vertebral (Spinal Myotherapy), Tel 766-5003 Carr. Ote. #57, Local #7, La Floresta, Ajijic.
Jaramillo Rodriguez, Dr. Saul René Cel 333-506-8269 Ramon Corona #111, San Antonio Tlay.
Ulloa Palma, Jorge, P.T., Tel : 376 108 1532, Cell: 333 190 0642 Hidalgo #44, interior 103, Riberas del Pilar.
Youcha, Dr. Victor J., Tel 766-1973, Cel (045) 333-200-5583 Carr. Pte. 25-F, Ajijic (new location). US-trained Dr of Chiropractic & Certified Chiropractic Sports Physician.

CHURCH / WORSHIP
Abundant Life Assembly of God, Tel 766-5615 Carr. #140, San Antonio Tlay.
All Saints Lutheran, Tel (01 333)121-6741
Center for Spiritual Living Celebration, Tel 766-5615
Church of Jesus Christ Of Latter Day Saints, Tel 765-7067
Church Of The Holy Spirit, Tel 765-4210
Grace Baptist Church 5th Tel (013) 641-1685 Predo Buzeta #970, Guadalajara

Villa Infantil
A Home for Children

The Villa Infantil de Nuestra Señora de Guadalupe y San José, A.C. is an orphanage at Lake Chapala that cares for very young children found abandoned on the streets of Guadalajara.

The focus of our group is education of the children and support for their health and welfare. We receive NO funding from the state or federal government; we depend entirely on private donors, sponsors and fundraisers to provide the needed financing for the family at the Villa.

We welcome all who wish to help. We know that all gifts are important no matter the size. Whether you wish to spend an hour visiting at the Villa, donate your time, a meal, or a monetary gift, all are accepted with gratitude.

Visit our website at FriendsOfVillaInfantil.org or give direct to our cause through lakechapalacharities.org and receive a tax deduction on the amount you give.

CHURCH / WORSHIP (Cont.)

Lake Chapala-Ajijic Jewish Congregation, Tel 765-6968 Santa Margarita # 113, Riveras del Pilar

Lake Chapala Baptist, Tel 765-2925, 766-3329 Santa Margarita #147, Riberas del Pilar.

Lake Chapala Jewish Congregation, Tel 765-6968

Lake Chapala Unitarian Universalist, Tel 766-5507

Lakeside Fellowship, Tel 766-0795 Av. Javier Mina #49, Ajijic. Bilingual charismatic church. Prayer meetings 10:15 a.m.; Sunday services 11 a.m.

Lakeside Presbyterian Church, Tel 766-1238 or 766-2660 Carr. #231-A, Riberas del Pilar

Little Chapel by the Lake, Tel 763-1551

Santiago Apostol Arquidiocesis GAR, Tel 762 0120 Santiago #102, Ixtlahuacan dlm.

San Andres Catholic, Tel 766-0922

San Francisco Catholic, Tel 765-2002

Seventh Day Adventists, Tels English: 766-5708, Spanish: 765-2165

St. Andrew's Anglican, Tel 765-3926 San Lucas #19, Riberas del Pilar

St. John's Roman Catholic, Tel 01 (333) 121-8131

St. Mark's Anglican, Cel 01(333)641-6620

CINEMA

Cinemas Del Lago, Tel 766-3729 Carr. Ote. #54, 2nd floor, Plaza Bugmbilias, Ajijic. Shows & showtimes: www.cinemasdellago.mx *See ad pg 227*

MovieSpace, Tel 766-2580 Libramiento, Centro Laguna, Local 2, San Antonio Tlay. Shows & showtimes: www.mscinemas.com

CITY HALL

Presidencia Chapala, Tel 765-5600, 765-5601, 765-5602, 765-5603

Presidencia Jocotepec, Tel (387) 763-0074

CLEANING & MAINTENANCE

Alvarez Quick Clean, Tel 106-0332 Hidalgo69-d Riberas del Pilar *See ad pg 105*

Fosas Septicas, Tel 766-1569 *See ad pg 105*

Lomwell Sparkle Wash, Tel 766-3900 Carr. #51, Ajijic.

Professional Window Washing, Tel 765-4507

Spring Clean, Tel 765-2953 Hidalgo #122, Riberas del Pilar. Carpets, furniture, tinacos & aljibes, floor polishing & waxing, car detailing.

CLINICA MUNICIPAL - 765-5421 Chapala.

CLOTHING - See also BOUTIQUE

Arati Para Ti Boutique, Tel 766-0130 Morelos #3, Ajijic.

Boutique Mi Mexico , Tel 766-0133 Morelos #8 Ajijic.

Cugini'sBoutique, Tel 766-1790 Mexico's finest in clothing, jewelry, gift items, folk art. Morelos #15, Ajijic. *See ad pg 97*

Fiaga Boutique & Galeria 766-1816 Morelos 7, Ajijic .

La Sala de Smokee, Tel 766-5946 Plaza Bugambilias, Ajijic (Local 6). *See ad pg 98*

Luisa's Boutique, Tel 765-5515 Chapala

Carlos
Lakeside Computer Training

Start to enjoy your computer and other devices by learning how to do it!

Operating System
Applications
Setup
In-depth e-mail
Presentations
Photography
Design
USB devices
Printers

Hard Drives and SSDrives
Memory
Apple TV
Gadgets
Home automation
Digital Cameras
Working with video
Working with sound
Smartphones

Connectivity
Displays
Remotes
Sound Systems
Video Calling
iOS
OS X
Syncing devices
iTunes

Tablets
iPad
iPhone
Graphic Design
Formats
Troubleshooting

In the comfort of your home, personally tailored learning solutions that address your specific needs.

Learning is fun with Carlos however many things you want to learn!

Let's get started today!

Call now! On landlines:
045 3331 00 9690 or
045 3323 40 5976
On mobiles:
3331 00 9690 or
3323 40 5976

Mi Mexico 766-0133 Morelos 8, Ajijic.
Mia's Boutique, Clothing & Consignment Store, Cel 333-722-8944 Carr. Ote. #7-A, Ajijic. *See ad pg 98*
Terry's Tianguis,Tel 765-2601 Clothing & accessories for men, women, children and babies, all on consignment. Hidalgo 265-B, Chapala. *See ad pg 99*

CLUBS - See ORGANIZATIONS / CLUBS / CHARITIES

COFFEE - See also RESTAURANT
Black Coffee Gallery, Cel 332-282-8183 Carr. 206, Centro Laguna, San Antonio Tlayacapan
Cafe Grano, Tel 766-5684 M. Castellanos 15-C, Ajijic.
Coffee Hour, Tel 765-5931 Av. Fco. I. Madero 413-A, Chapala
Coffee Tree, Hidalgo #236, Chapala
David's Café, Tel 766-2341 Hidalgo 21, Ajijic.
Donas Donuts, Tel 766-4262 J. Encarnación Rosas, Ajijic,

COIN COLLECTING -Wayne Anthony Pratali, 766-1304/Cell 045-331-251-3526

COMMUNITY THEATRE - See also THEATRE
Lakeside Little Theatre, A. C., Tel 766-0954 off Allen W. Lloyd Dr., San Antonio Tlay. *See ad pg 230*
Naked Stage, Tel 765-3262 For reservations, email nakedstagereservations@gmail.com

COMPUTERS / COMP SERVICES - Also see INTERNET
Ajijic Computing, Tel 765-4156 Website: www.ajijiccomputing.com
All-In-1 Services, Justus Hauser, Tel 766-1161 Carr. #139, San Antonio Tlay. Basic computer training.
Axixic Net, Tel 766-0124 Websites, Databases, Technical Support, Installing and maintaining computer networks, hardware and software sales. Visit our web site at www.axixicnet.com
Benno Computer Solutions, Tel 766-5933 Carr. 24, Ajijic. www.ChapalaIT.com
Bernardo Aldana, Tel 762-1289 Cuahutemoc #9, Ixtlahuacan.
Computerland, Tel 765-7595, cel 331-340-2040, Hidalgo #100-A, Riberas del Pilar.
Designer Developer Software, Cel, 331-105-4923
Fix My PC, Tel (338) 421-8390 in Mex., (317)268-8390 in USA. Microsoft Certified Professional. #1 in Virus Removal. Web:www.FixMyPC.mx
Lakeside Computer Training, Cel 331-100-9690 Carlos Martinez. Home service, English spoken. *See ad pg 104*
Mike the Computer Guy, Tel 765-4156 Mike Riley, House calls, complete computer builds and hardware replacement. www.ajijiccomputing.com
Samuel Kovac Computer Service, Tel 765-4439/Cell 045-331-163-6196
Venta, reparacion y soporte, Tel. (333) 586-9646, Cel, 045 (331) 061-7258, Guadalajara.
Chapala Web, Tel 766-6024, Colón #9, Ajijic. Design, Host, maintain web sites. www.chapalaweb.com

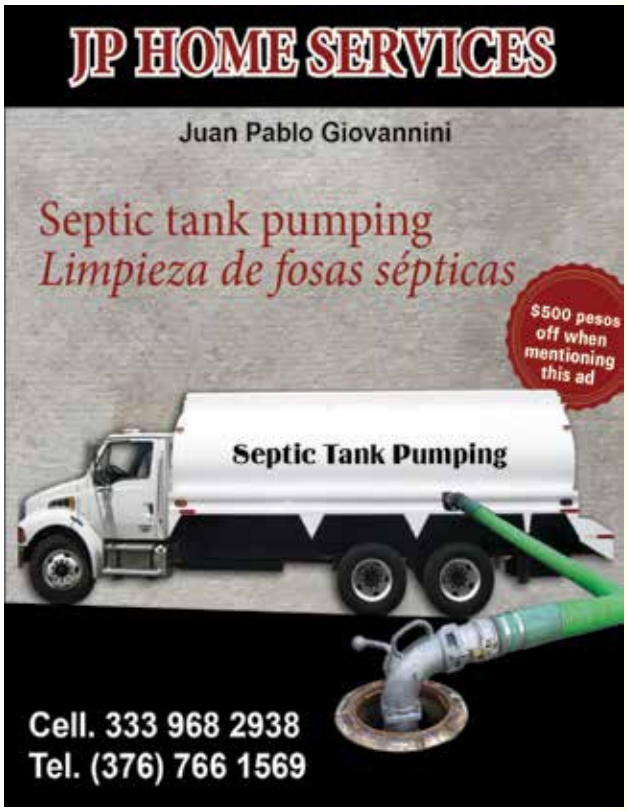

COMPUTER ACCESSORIES

L.m@com, Tel 766-1788 Ocampo #32. Ajijic. Lmacom@prodigy.net.mx

CONSIGNMENT STORE - See also BAZAAR

Alfredo´s Galeria, Tel 376-766-2980, Encarnacion Rosas #25, Ajijic. Lighting art jewelry antiques, bazar, furniture. E-mail: ffpetitt55@aol.com

Barbara's Bazaar Tel 766-1824, 766-3636 Bazaar, consignments, estate sales. Independencia #7, Ajijic.

Bazar Galería Antiguas Ajijic, Tel 766-7081 Carr.Pte # 512 Next to La Huerta de cerna.

Chapala Consignment Shoppe, Tel 765-6500, Morelos 142, Chapala.

Kisch Bazar, Cel. (045) 331-266-7617, Carr. Ote. #60, Ajijic. Email: bazar_consignacion@hotmail.com

La Sala de Smokee, Tel 766-5946 Lakeside's largest consignment store. *See ad pg 98*

Mexiquito Mio Bazar, Tel 766-1649, Carr.Ote #25, Ajijic

Mia's Boutique, Clothing & Consignment Store, Cel 333-722-8944 Carr. Ote. #7-A, Ajijic. *See ad pg 98*

Terry's Tianguis, Tel 765-2601, Hidalgo #265-B, Chapala. *See ad pg 99*

CONSTRUCTION (See also ARCHITECTS, CARPENTRY, PLUMBING & ELECTRICAL)

A-Z Home Services, Tel. (045) 331-443- 2771. Ajijic.

Agro-Ferreteria Chapala, Tel 765-7173, Cel 331-285-6211 Av. Pepe Guizar #125-A, Chapala. *See ad pg 106*

Ajijic Home Inspections Tel 766-2836 J. Brad Grieve, P. Eng, MBA Construction, Supervision, Administration and Management, Leak Detection, Inspections. Email: JBG@inspec-mx.com

Ajijic Remodeling Sistems, Cel 331-313-0653/331-106-5601, Parota #57, Chapala. 10 years experience, English Spoken.

Alo Mac, Arq. Adriana Lopez, Cel 333-578-7850 English spoken.

Architect José Angel Ruíz de la Peña Tel 765-6364 Design, Construction, Remodeling.

Architecture & Construction, Tel 044 (376) 769-3525 5 de Febrero #5, Ajijic.

Ayala Services, Jesus Ayala Garcia, Tel 376-765-5693 or Cell (045) 333 461-0687 Circuito La Parota #20, Las Redes, Chapala, English spoken, free estimates.

Carlos Nuñez Constr.& Remodeling, Cel 333-117-6611

Carlos Ramirez Z., Tel 765-4189 Electrical & plumbing installations. *See ad pg 194*

Casa de los Azulejos, Tel 765-6081 Av. Madero #270-A, Chapala. Bathroom tile & accessories.

- Casitas - Pools - Garages - Ironworks - Patios
- Kitchen & Bath - Home Expansion - Room Additions
- Major Remodeling - Hardscape Specialists
- Septic Tank Cleaning - Water Treatment
- Pool Maintenance & Pool Equipment Supplies
- Home Administration

Carr. 159-C, San Antonio Tlay.
Cell: (045)333 968 2938, Office: (376)766 1569
jpgiovas@hotmail.com

CONSTRUCTION (Cont.)

Construccion y Remodelacion, Amancio Ramos Jr. Cel (045) 331-520-3054 Hidalgo #107, Ajijic. ramosconstruction @hotmail.es .

Construction & Remodeling, Harry, Tel, 766-3626, Construccion y Reparacion NG, Cel. (045) 333-117-6611.

Construccion en General, Tel 766-0055 Javier Mina #46, Ajijic.

Fosas Septicas (Septic Systems) Juan Pablo, Tel 766-1569 Carr. 159-c, San Antonio Tlay. *See ad pg 105*

Federico of Ajijic, Cell 331-218-9707 Art design in stone. English spoken. FedericoOfAjijic.com *See ad pg 78*

General Home Services, Tel 766-5136, Cel 331-520-3054 Hidalgo #107, Ajijic.

Homeservices, General Contractor, Tel 766-1569 Carr. #159-C, San Antonio Tlay. (near Superlake). *See ad pg 107*

Home Solution, Tel, 766-1192, Cel 331-465-8200 Carr. Pte #123, Ajijic. *See ad pg 195*

Ing. Francisco Gomez Barba 766-1668

Juan Pacheco Chavez, Tel (387) 763-2652, Cel 331-633-7751 Professional, responsible House painting, decorative finishes, general construction.

Little Company Contractor, Juan Gilberto Higuera R., Cel 331 246 0372 Zaragoza 7, Ajijic.

Miguel Ramírez R., Tel 766-1278, 766-0861 Carr. Ote. #10, Ajijic.

Pipa's Construction and Paint, Tel 766-3026, Cel 333-153-4534 Juarez #12, Ajijic. José Juan Ibarra. Free estimates.

Roberto Millan, Architect, Tel 766-3771, Cel, (045) 331-340-3758 Morelos #1-B Centro, Ajijic. Design and construction. *See ad pg 76*

Rogelio Construction & Remodeling, Tel (387) 763-2028, Cel 331-400-3094, 331-400-3099 Calle Xochitl #42, Chantepec, Mpio. Joco

Warwick Construction, Tel 765-2224, Cel (331) 135-0763 Paseo del Lago #19, Riberas del Pilar.

CONSTRUCTION MATERIALS & SUPPLIES - See also MARBLE & GRANITE, HARDWARE

Aceros Murillos SA de CV, Tel 765-5306 Av. Hidalgo #232 Riberas del Pilar, www.acerosmurrillo.com

Aceros y Materiales Hermanos Lopez, Tel 766-0172 (Formerly Aceros y Materiales Ajijic)Carr. Oriente#50

Agro-Ferreteria Chapala, Tel 765-7173, Cel 331-285-6211 Av. Pepe Guizar #125-A, Chapala. *See ad pg 106*

Amutio Hardware, Tel 766-3521 Carr. Oriente #42-A, Ajijic, next to Farmacia Guadalajara.

Casa de los Azulejos, Tel 765-6081 Av. Madero #270-A, Chapala. Bathroom tile & accessories.

Distribuidora del Lago, Tel 766-1668, 766-2906 Blvd. Ajijic #105, La Floresta.

Electrica Gonzalez, Tel 766-5775 or 765-2482 Carr. Ote . 34, Ajijic.

Ferrematerialess Economicos, Tel 766-5499 Cel (045) 331-486-8853 Carr. Chapala-Joco. #418, Ajijic, Rancho del Oro.

Hogar Ceramico, Tel 01 (387) 763-0946 Miguel Arana #329, Jocotepec.

Lakeside Creative Stone, Tel 766-3348, Cel 331-061-0665 Fabian Rojas, Ajijic.

Lumberyard Madera y Triplay Ajijic, Cel 331-293-5234 Javier Mina #59, Ajijic & **Tel 331-862-9106** Carr. 36-B, Jocotepec.

MaquiParra Renta, Tel 766-0313 Rental of equipment for construction. Ramon Velazquez #42, Ajijic.

Marble & Granite de Ajijic, Tel 766-1306 Carr. #234, Ajijic. Rudolfo "Rudy" Renteria.

Marble And Granite Garcia, contact Donna Jerome, Tel 765-5463/7026, Cel (045)31-132-4210 Articulo tres #1,Col.Santa Maria Chapala, hykadog@hotmail.com

Materiales Jara 766-0918 Carr. Ote. 39, Ajijic.

Pacheco's Decorative Flooring, Tel (387) 763-2652; Cels 331-533-7751, 333-379-6294, 333-103-1263 1 de Mayo #10, Jocotepec.

Provedora de Materiales Peña, Tel 766- 4419, 4412, Carr. Pte. #418, Ajijic

Vidrieria Saucedo, Tel 766-4605 Ocampo #44, Ajijic. Aluminum windows, etc.

CONSULATE

American Consulate General - Tel 01 (333) 825-2700, Fax 01 (333) 826-6549, email: consuladousa@mega red. net.mx

Canadian Consulate, Tel 01 (800) 706-2900, 01 (333) 615-6215 Fax (333) 615-8665. ccguad@infosel.net.mx

Great Britain & Northern Ireland Consulate, Tel 01 (333) 616-0629, Fax 01 (333) 615-0197. E-mail: lirabino @ foreigner.class.udg.mx

COPIES

Copi-Ribera 766-1727 (Formerly Klee) Corner of Colón & Carr. Ajijic. Copies, art supplies.

Papeleria Trinidad, Tel 766-2400 Carr. #152, San Antonio Tlay., across from Absolut Fenix & Superlake Center. Copies, internet, laminating, binding, etc.

COSMETICS / TOILETRIES

Perfumeria Karina's, Tel 766-5548 Carr. Pte. 1-A, Ajijic. Large selection of cosmetics, beauty products, fragrances & gifts.

Perfumeria Luz, Tel 766-2218 Parroquia #4, Ajijic on the plaza.

COUNSELING - See also MEDICAL PRACTITIONERS, PSYCHOLOGISTS, PSYCHIATRISTS & COUNSELORS

Erik L.B. Slebos RBT CGC, Tel 766-4154

Joy Dunstan, MA, LPC, MAC, Tel 765-4988

In Touch Clinic, Valerie Rhoda, M.E.D.,Tel 766-4522

Miller, Kat, MA, Counselor, Tel 766-0802 katsheartofthe-matter.com *See ad pg 180*

COUNTRY CLUB

Chapala Country Club, Tel 763-5384 or **Pro Shop 763-5136** Vista del Lago, San Nicolas. web site: www.ccchapala.com

CRIME HOTLINE Tel (555) 346-2541

CRUZ ROJA (Red Cross) - Tel 765-2308, 765-2553, Emergencies 065

CURTAINS & WINDOW TREATMENT

Cabo Do Mundo, Tel 766-0026 Carr. #152, San Antonio Tlay.

Cortinas y Lonas Mexico, SA de CV, Tel 766-0045, Mexicalzingo #1393, Ajijic

Hunter Douglas, Tel 766 0026 Carretera #152, San Antonio Tlay.(next to Papeleria Trinidad). Curtains, blinds, awnings.

Jazmin Cortinas, Tel 766-1212, Encarnacion Rosas #29-A, Ajijic.

Quick Blinds, Tel 766-3091, Carr. Joco #155 E-mail: quickblinds@hotmail.com

CYBER CAFE - See also INTERNET SERVICES

Aguilera Ochoa, Jose, Tel, 766-0337, Gpe. Victoria #42, Ajijic.

Cafe Internet Ajijic 766-3626 Carr, Chapala-Jocotepec # 58 C, across from Telmex

D

DAR (Daughters of the American Revolution), Tel 765-2961, 766-2964

DECORATING - See ART, DECOR, FURNITURE

DELEGACION DE TRANSITO - Tel 766-1760 Ajijic, **765-4747** Chapala, **(387)763-0324** Jocotepec.

DELI – See also RESTAURANTS

Lilifher Deli Bakery, Tel 766-2239, Colon #19, Ajijic.

Lucy's Deli, Tel 01 (387) 763-2687 On the Carr. between Las Fuentes & Jocotepec.

Mom's Deli & Restaurant, Tel 765-5719

Panino's Deli & Restaurant, Tel 766-3822 Carr. #91-A, San Antonio Tlay. *See ad pg 216*

DENTAL CLINIC & LAB

Ajijic Dental Clinic, Dra. Rosio Vidrio, Tel 766-3682 Carr. Ote. #58 int 1, 2nd floor, Plaza San Juan, Ajijic Email: adentalajijic@yaho.com

Centro Dental, Tel 766-2911, Carr. Poniente #268, Rancho Del Oro, Ajijic.

Dental Health One, Dra. Candy Ugalde, Tel 106-0826 Carr. Chap-Joco #206 int. L1 Centro Laguna, San Antonio Tlay. *See ad pg 110-111*

Dental del Lago, Tel 766-3897/Cell 045-33-1288-3239, Constitucion 27-A, Ajijic

Dental Express, Tel 376-106-2080 Cel (045) 331-121-6518 Carr. Pte. #368, Ajijic. *See ad pg 115 & 117*

KR Dental Clinic, Tel 106-0839, Cel (045) 331-601-5185 Hidalgo 83 A-2, Riberas del Pilar (next to Arden). *See ad pg 109*

Lakeside Dentistry, Tel 766-0336 Gpe. Victoria #101-C, Ajijic.

We have moved!

Dr. Candy A. Ugalde Mercado

Dental Health One

Welcome to our new facility.

Carr. Chapala-Jocotepec #206, Int. L1
Centro Laguna, San Antonio Tlay.
(Intersection Libramiento & Carretera, across from Walmart)

Tel. (376)106 0826

e-mail: dentalhealthone@hotmail.com

Your Health is our job.
Your smile our commitment

Treatments:

- Crowns and Bridges
- Cosmetic Dental Treatments
- Cleaning with Ultrasound
- Root Canals
- Veneers
- Whitening
- Implants
- Fillings
- Dentures

BEFORE

AFTER

BEFORE

AFTER

BEFORE

AFTER

VOTED BEST DENTAL CLINIC

Dr. Candy A. Ugalde Mercado

Dental Health One

– English Spoken –

Free Consulting

Call for Information

True Testimonial

Dr. Don,
Thank you for making my dental work necessity a most pleasant and painless one! I enjoyed meeting you and conversing with you and your friendly staff.

Thank you for not being greedy, like American dentists, finding ostensibly plausible reasons for generating higher costs. You tryly are a gentle dentist.

Looking forward to seeing you again in the near future.
With Regards,

Marlaíne Cole,
E. Texas

A True Testimonial

Dear Dr. Don,
Please accept this heart felt thank you for the amazing work you did in fixing my broken crown. You can't imagine my panic when I broke my front tooth. The fact that you asked me to come in immediately and not even wait for an appointment was so wonderful. But to be leaving Mexico within 48 hours with two beautiful front teeth was a miracle to me. I love these beautiful porcelain crowns that look so completely natural. The colour match could not be better. Your staff, both the technician, Gloria, and the administrator Myra were such a comfort to me. Thanks you so much and I look forward to continued work with you on my next visit to Mexico... I just can't stop smiling.

Stephanie Doucette

A True Testimonial

We started using Dr. Don 16 years ago when we lived in Ajijic and we continue to have all our dental work done by him, even though we currently live in Pennsylvania for the last 10 years. All our children and friends have also used him, and are very happy with the results. He is accommodating, friendly, and painless, and certainly worth the trip!

Barbara and Thomas Ruffalo

A True Testimonial

Hi. I have been a patient of Dr. Don Olivera for the past 8 years. The service provided by this skilled dentist and his wonderful staff has been efficient, caring and completely 'painless'. This dental team, without a doubt, provides some of the best treatment available Lakeside, utilizing the latest technology. I highly recommend this practice and have been indebt ed to them for their gentle and compassionate service.

Carol Bowman

True Testimonial

I describe Dr. Don's dental practice as compassionately professional. Every single person who works there is totally focusedon their patients. The office is as high tech as any north of the border.

What makes Dr. Don and his team so special is how kind and caring they are. I have friends who come to visit from Canada and the US who have been treated by Dr. Don...And he is the first persons they want to see when they visit!

Barbara Harkness

DOCTOR Don Gentle Dentistry

Dr. Alberto Don Olivera

TREATMENTS:
* Endodontics
* Oral Rehabilitation
* Dental Cosmetology
* Implants
* Biological Dentistry

Dr. Gabriela Cárdenas Córdova

SPECIALTIES:
* Implants
* Bone & Gum Grafts
* Tough Extractions
* Early Detection of Buccal Cancer

Your best option for dental care in the Ribera

Best Dental Clinic 2016

"Knowledge and quality in harmony"

Come and visit our newly remodeled dental office, and see we are your best alternative for dental care in the Lakeside area.
We are continually improving our equipment and are up to date on technology.

CLINICA MASKARAS

Hidalgo 79-G Riberas del Pilar, Chapala **Tel. 765-4838 / 765-4805**

MC DENTAL

New Dental Office!
Creating beautiful smiles!
Treatments: Oral rehabilitation, Root canals, Crowns and bridges, Implants, Fillings, Dentures, Third molar surgery, Whitening, Veneers
Offering a new promotion every month.
Call today for an appointment.
Dra. Marlen Edith Perez Cerda
Plaza Maskaras, Av. Hidalgo 79-k, Riberas del Pilar
Monday to Friday 9am to 4 pm Tel. (376) 106 2196
Cel. 33 18 50 86 64 E-mail: dentalmc27@hotmail.com
Facebook: Dra Marlen Perez (M.C. Dental)

DENTAL / DENTIST (Cont.)

Aguirre Lang, Dr. Carlos Alberto, Tel. 765-4165 Av. Madero #664 upstairs, Chapala.

Aldana Lema, Dra. Angelica, Tel 765-5364 Cel 045(331)-351-7797 Bugambilias #17, Mirasol.

Anaya Mora, Dra. Sandra Cristina, Dental Surgeon, Tel 765-3502, Cel 331-218-6241 Morelos #189, Chapala. Dental implants and more.

Ayala C., Dr. J. Manuel, Tel 765-4655 Juarez #518, Chapala.

Barragan, Dr Eloy, Consultorio Dental Tel 765-5584, 766-3847, Cel 333-157-0136 Bugambilias #39, Fracc. Mirasol.

Cerda Valdez, Dr. Carlos, Tel 766-0336, Cel 331-101-0551 Dental surgeon.

Contreras, Dr. Francisco, Tel 765-5757, Cel 331-143-1787 Hidalgo #68-A, Riberas del Pilar. Painless dentistry.

Cotty Salas MacDonald, Dental Surgeon & Oral Rehabilitation Specialist - Tel 106-0858 or Cell 333-466-4690 Emergencies or walk-ins welcome,

Cuellar, Dra. Maria del Pilar, Tel 766-5154 Orthodontist. Integrity Clinic, Plaza Interlago.

Dental Express, Tel 376-106-2080 Cel, 045(331)121-6518 Carr. Pte, #368, Rancho del Oro, Ajijic. *See ad pg 115 & 117*

"Dr. Don" Olivera, Gentle Dentistry, Tel 765-4805, 765-4838 Hidalgo #79-G, Riberas del Pilar, in Clinica Maskaras. *See ad pg 112-113*

Dubin, Dr. Victor, Tel 762-0408 Revolucion Mexicana #3. Ixtlahuacan dlm

Gómez Camacho, Lourdes, Tel 108 0304 Carr.No. 29, San Antonio Tlay.

Gonzalez Alvarez, Dr. Fernando, Tel 766-2095 Colon #31, Ajijic.

Haro, Dr. Hector, Tel 765-3193, 765-6410 San Luis #83, Riberas Del Pilar.

Hawley, Dr. Daniel Abitia, Tel 766-5154 Maxillofacial. Integrity Clinic, Plaza Interlago.

Hoyos, Dr. Jorge, Tel 766- 2911, Centro Dental, Carr. Poniente #268, Rancho Del Oro, Ajijic.

Lara, Dr. Benjamin, Tel 766-5154 Oral rehabilitation. Integrity Clinic, Plaza Interlago, Libramiento.

Lopez, Dr. Juan Carlos, Tel 766-5154 Prosthodontics and Dental Implants. Integrity Clinic, Plaza Interlago, Libramiento.

MC Dental, Tel 106-2196 Av. Hidalgo #79-k Riberas del Pilar *See ad this page*

Medeles, Dr. Angel Gustavo, MB Dental Office, Tel 766-5050 Carr. Pte. #8-1, Ajijic.

Romero Glez., Dra. Maria Esther, Cel 333-468-7894, Pablo Cedillo #44-B, Central Ixtlahuacan dl

Russell, Dra. Dolores, Tel 766-0075, 766-2881, local #14, 2nd floor Plaza Bugambilias, Ajijic.

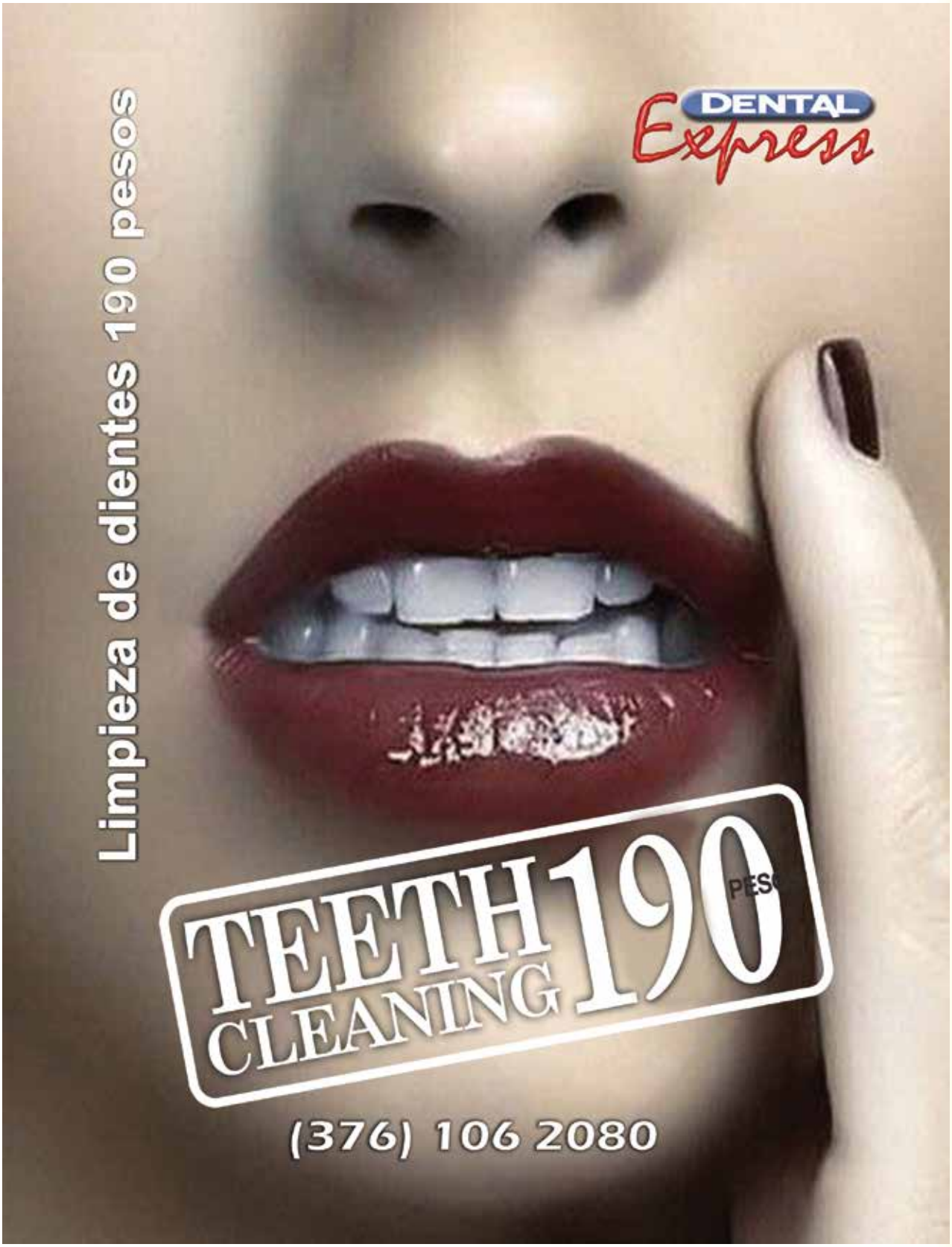
DENTAL
Express
Limpieza de dientes 190 pesos
TEETH
CLEANING
190
PESOS
(376) 106 2080

DENTAL / DENTIST (Cont.)

Sanchez, Consuelo del C., Tel 765-5584, Cel 331-229-3312 Bugambilias #39, Fracc. Mirasol.

Sandoval, Dra. Rebeca KR Dental Clinic, Cel 045(331)601-5185 Hidalgo 83-A-2, Riberas del Pilar.

Ugalde Arce, Dr. Tomas Eduardo, Tel 766-0239 Independencia #233, San Antonio.

Ugalde, Dra Candy, Dental Health One, Tel 106-0826, Carr. Chap-Joco #206 int. L1 Centro Laguna, San Antonio Tlay. *See ad pg 110-111*

Unidad de Atención Dental, Tel 766-1974 Ramon Corona #105-B, San Antonio Tlay.

Vidrio, Dra. Rosio, Tel 766-3682 Carr. Ote. #58 int 1, 2nd floor, Plaza San Juan, Ajijic.

Villa, Dra. Ma. Luisa Luis, Tel 766-2428 Colon Sur #4-A, Ajijic.

Waxtein, Dr. Abraham, Tel 01 (333) 615-1041, Guadalajara

DEPARTMENT STORE

Casa Guerrero, Toll-free 01-800-509-0030 Corner of main Avenida & Fco. I. Madero, Ixtlahuacan dlm.

Casa Mora, Tel/Fax 765-4324 Morelos 158, Chapala

Soriana Chapala, Tel 765-5173

Wal-Mart, Toll-free 01-800-710-6352, or locally 766-3280 Carr. #20, San Antonio Tlay.

DESIGN - See GRAPHIC DESIGN or INTERIOR DESIGN

DIAGNOSTIC LAB - See also MEDICAL, LABS & DIAGNOSTICS

Go Lab, Tel 106 0881 Hidalgo 79, Local J, Riberas del Pilar. *See ad pg 181*

ISI Lab (Chopo), Tel 766-1164 Carr. Ote. #57, Local 3 (Next to Dermika), just west of Plaza Bugambilias.

DIF (Dept. of Social Services), Tel 765-3349 Chapala, **Tel 766-0680** Ajijic.

DIGITAL SERVICES – See PHOTO EDITING, WEB DESIGN

DIRECTORY

Chapala (Lakeside) Directory, Tel 762-0403 Madero #126. Publishers of this book,For submission requirements, *See ad this page.*

Lake Chapala Society, Tel 766-1140 Membership directory.

DISCOUNT STORE - WalMart, Tel 766-3280 Carr. #20, San Antonio Tlay.

DIVERSION - See also CINEMA and RECREATION

Batur Lake Cruises, Cel (045) 333-636-0002. Excursions and special events.

Casino Foliatti, Tel 766-2011

Diversiones Beboy, Tel 765-6993, Cel 333-105-1698 Venustiano Carranza #8, Chapala.

DOCTOR – See MEDICAL

DOG GROOMING – See ANIMAL & PET CARE, VET

DRY CLEANING - See LAUNDRY

Chapala DIRECTORY

Print & Design Submission Requirements

The print quality of all ads is important to us. To help us achieve the best reproduction possible, we ask that you please submit your artwork & designs as follows:

Accepted GRAPHIC FILES:

Photoshop(.psd)-CorelDraw(.cdr)
Acrobat(.pdf)-Illustrator(.eps)*
JPEG, PNG or EPS in 300 dpi
actual size CYMK no RGB
• PDF hi-res

** Please include fonts in submission*

DISCLAIMER: We cannot accept artwork or designs submitted in Word, Powerpoint or from web content or formats other than those listed above.

Tel. (376) 762-0403 · www.imagenmx.com E-mail: imagenmxpublicidad@gmail.com

DENTAL
Express
Dentaduras 3,300 pesos * cada una
DENTURES
3,300
PESOS
UPPER OR LOWER
(376)106 2080

What Makes the Chapala Directory

Lakeside's BEST Resource?

Totally Alphabetized Yellow Page Section
combining ads with classifieds, including colorized references to display ad page number..

Full-Color, Eco-Friendly Format
providing our advertisers with appealing ads for web & print

Large Listing Type
making our info easy to read

Large Selection of Ad Sizes
We offer ads in full-page, 1/2-page, 1/4-page and 1/8 page at accessible prices.

Emergency Numbers & Hotlines
Including many new and useful Hotlines.

It's a "Keeper"
Advertise once, good all year long

On the Web
Check out our interactive web site to find what you need or update your listing info

Designed so you can *FIND IT FAST!*

A single ad **works ALL YEAR LONG**, and at prices that give you the **best available value for your money**.

The Lakeside Directory is just one of Imagen's many projects. We have earned a reputation for excellence by guaranteeing our work since 1994. However, we depend on you, the reader for your input. **Please contact us to submit suggestions, updates or corrections.**

TEL (376) 762-0403

CELL (045) 331-296-7566

EMAIL ImagenMxPublicidad@gmail.com

Download or Access Digital Format:
www.ImagenMx.com

STEREN

Smart + Steren

Electronics Solutions

Audio Automotive Home and office
Computing Energy Tools Video
Education Mobile Security

Steren Ribera de Chapala

Road Chapala-Jocotepec No. 206 int.
Sub ancla 1A, Col. San Antonio Tlayacapan
Phone number: (376) 766 0630, (376) 766 0599
E-mail: erdechapala@steren.com.mx

MORE THAN **400** STORES
www.steren.com.mx

FREE EMPLOYMENT SERVICE

Are you an individual seeking employment?

OR

Are you a business with a job opening?

Looking for a worker (any kind of job: nurses, teachers, cleaning personnel ... you name it, for the whole Chapala Lakeside area, short or long term)?? E-mail me at :

elbelgicano@yahoo.com

and I will be more than happy to send you a list with people that you can contact. I have a database of over 1300 job seekers (Mexican and foreign). This is a free service, but you select the right person. More information at my blog:

http://vivachapala.blogspot.mx/

E

ELECTRIC CO. – Comision Federal de Electricidad (CFE), Tel 765-3966, 765-2232, 765-2250

ELECTRICAL - Also See HARDWARE, PLUMBING & ELECTRICAL

- **Azteca Services (Electrical & Plumbing), Tel 765-4834, Cel 331-574-5625** 5 de Mayo & Degollado #277, Chapala.
- **Carlos Ramirez Z., Tels 765-5597 & 766-4189** Priv. Madero #124, Chapala Electrical & plumbing installations. *See ad pg 194*
- **Jose Lopez / Joel Gutierrez, Tel 766-5187**
- **Plumbing & Electrical José Martinez, Tel. 765-3297** Zaragoza #739 Chapala. 24-hr Emergency Service. *See ad pg 193*
- **Servicios de Plomeria y Electricidad, Filiberto Villa, Tel 766 0114** Aldama #34, Ajijic.

ELECTRONICS & ELECTRONICS REPAIR – Also see SATELLITE or AUDIO

- **Ajijc Electronics S.A de C.V, Tel 766-1117** Las Flores # 2-A, Ajijic. *See ad pg 223*
- **Audio & Video Mendoza, Tel.765-5927** Fco. I Madero ##459 Chapala
- **Armando Vasquez, Tel 766-3808**, **766 0114** Aldama #34, Ajijic.

WE RENT ... Chairs & Tables • Linens • Dishes • Silverware • Glassware • Illuminated Dance Floor • Light & Sound • Welcome Cocktail

FOR ... Weddings • Graduations • Social Events • Business Events

— INDOOR BALLROOM/BANQUET AREA ALSO AVAILABLE —

GPE. VICTORIA #8, AJIJIC
TEL. 766-2221, 766-4495, 766-3172 & 766-2569
CEL. 331-255-5662 Italo Brandi
or 331-458-2737 Mariana Brandi
olatibrandi75@hotmail.com

ELECTRONICS & ELECTRONICS REPAIR (Cont.)

Gonzales Electrical, Tel 766-5775. Carr. Ote #34-C, across from Ajijic clinic.

Joel Guierrez Contractor, Tel 766-1726

Servicio Beltran, Tel 766-3949

Steren Electronic Solutions, Tel 766-0630, 766-0599, Carr #206, 1-A (across From Walmart). Email: rdechapala@steren.com.mx *See ad pg 119*

Teleservicio Hernandez, Cel 333-391-2925 Carr. Pte. #13, Ajijic. Guaranteed work. *See ad pg 120*

ELEVATORS - Chavez & Chavez, Cell (045) 331-234-5867

EMBASSY

Embassy of Canada, Tel (Mexico City) 01-800-706-2900

Embassy of the United States, Tel (Mexico City) 015-209-9100

EMERGENCY NUMBERS - EMERGENCY HOTLINE 911 (fire, police, ambulance, crime, etc.)

EMPLOYMENT

La Casita del Empleo, Morelos 150, A Email Rony at elbelgicano@ yahoo.com or visit http/vivachapala.blogspot.mx/ Gallery *See ad pg 120*

ENTERTAINMENT - See also CINEMA, THEATRE, ORGANIZATIONS

Lakeside Auditorium, Tel 766-1697

ESTATE LIQUIDATION - Professional Handling of Your Estate, Tel 766-1824

EVENTS & PARTIES

Beas, Tel 766-1299, 0686 Constitucion #39. Ajijic. Rental of inflatable trampolines

Diversiones Beboys, Tel 765-6993 Venustiano Carranza #8 Chapala.

Lucky Articles for Rent for Parties, Tel 762-0239 On the Avenida coming into Ixt. dlm. We deliver & set up!

Servi-Fiestas, Tel 766-2221 Gpe. Victoria #8 Ajijic. *See ad pg 121*

Terraza Chapala, Tel 01-333-834-7831

Villa Encantada, Tel 765-3174 Juarez #573-A Chapala. *See ad pg 123*

F

FACIALS - See also Beauty, Massage

Afrodita, Tel 766-6187 Carr. #155, San Antonio Tlay. Facials, massage, nails, waxing & other treatments.

FENCING

Alambrados Espinoza, Tel 766-3264 Cel (045) 331-309-1473 Jesús García #28, San Antonio Tlay. *See ad pg 124*

Alambrados Peregrina, Cel (045) 333-808-2674, Carr. Chap-Ajijic, Riberas del Pilar.

Alambrados San Antonio, Tel 766-3901 La Bandera #202, San Antonio Tlay.

FEEDSTORE - Forrajes y Agroquimicos, Tel 765-3959 Priv. Alvaro Obregón 11, Chapala.

villa encantada
çhapala eventos

OFFICE TEL: (376) 765-3174
CEL: (045) 331-108-8439
www.villaencantada.com.mx

We want your event to be Spectacular!

AT VILLA ENCANTADA
WE PROVIDE EVERY SERVICE
TO MAKE YOUR EVENT
UNIQUE AND MEMORABLE.

EQUIPMENT RENTAL:

GLASSWARE
LINEN TABLECLOTHS & NAPKINS
CUSHIONED TIFFANY-STYLE CHAIRS
BISTRO/BAR TABLES
UMBRELLAS
PARTY TENTS

SERVICES:

CANAPES
BANQUETS
(BREAKFAST, LUNCH, DINNER)
ICE-COLD COCKTAILS
TRAINED WAITERS
COORDINATORS
CATERING, ETC.

Receive 10% Discount
when mentioning this ad!
(offer good for a limited time)

FINANCIAL PLANNING - See BANKS, INVESTMENTS

FINANCIAL SERVICES - See also BANKS, FINANCIAL SERVICES & INVESTMENTS, TAX SERVICE

Actinver Bank, Tel 766-3111, ext: 5270 Carretera Ote- # 40, Ajijic

Banamex, Tel 765-2271, 765-2272 Av. Madero #222, Chapala.

Banco Monex, Tel 766- 3754, Tel 01800-003-6663, Carr. Pte. #25, Local A,B & C, Centro Ajijic.

BBVA Bancomer, 766-2028, 766-2154 (Ajijic)**, 765-7701** (Chapala), **Toll-free 01-800 228-2728**

CIBanco, Tel 766-1642, 2382, 2966, 2893; Cel 331-262-6119 Centro Laguna Local 22-A, Ajijic.

Grupo Financiero Multiva, Tel 766-2499, 766-0912 Carr. Ote. 33-B, Ajijic. *See ad pg 92*

HSBC, Tel. 766-1484, Carr. Ote. #206, Centro laguna Local 2. Website: www.hsbc.com.mx

Intercam Ajijic, Tel 766-5978. 80, 81, 82 Carr. Ote. #19-A, Ajijic (next to the Oxxo on the Carretera in Ajijic)

O&A, investment funds, Tel 766-4481, Centro Laguna, Carr. #206, across from Walmart.

Santander Serfin, Tel 765-2310, 765-3864-5 Hidalgo #210, Chapala.

Scotiabank Inverlat, Tel 01-333-669-1618 Guadalajara

FIRE DEPARTMENT

Fire Deparment anda Civil Rescue, Tel 766- 3615, Chapala, 01-387-763-1804, Jocotepec

FIREPLACES

Napoleon Showroom, Tel 766-6153 Carr. Pte. #30, Ajijic, in the Strom-White Center. Fireplaces, grills, patio heaters, waterfalls. *See ad pg 4*

FISH MARKET

Granja El Pilar Fish Farm, Tel 765-5418 Riberas

Pescaderia Las Playas, Tel 766-5294 Carr. Pte. 2, Ajijic.

Restaurant Tabarka, Tel 766-1588 Rio Zula at lakeshore, Ajijic. Daily Fish Market, none fresher!!

FITNESS / GYM - Also see HEALTH & NUTRITION

Aquatic Fitness, Tel 766-4265 Cel 333-482-5979

Family Fitness Center, Tel 108-1657 Top floor, Plaza Bugambilias, Ajijic. Excellent facilities, qualified instructors, lockers, showers, kids' area. *See ad pg 227*

Fit For Life, Cel 331-546-0228, Mirasol Fracc. Bugambillas #23

Gym´nos Lake , Tel (376) 766-1278, Carr Ote 10b, Ajijic.

Health House, Tel 765-4408, Guerrero #125, Chapala. *See ad pg 125*

OM Yoga Ajijic, Tel 766-0523 Paseo de las Brisas #45, La Floresta. Certified instructor.

Stand bike, Tel (045) 333-814-5913 Club Nautico, Paseo de la Huerta #57, Ajijic.

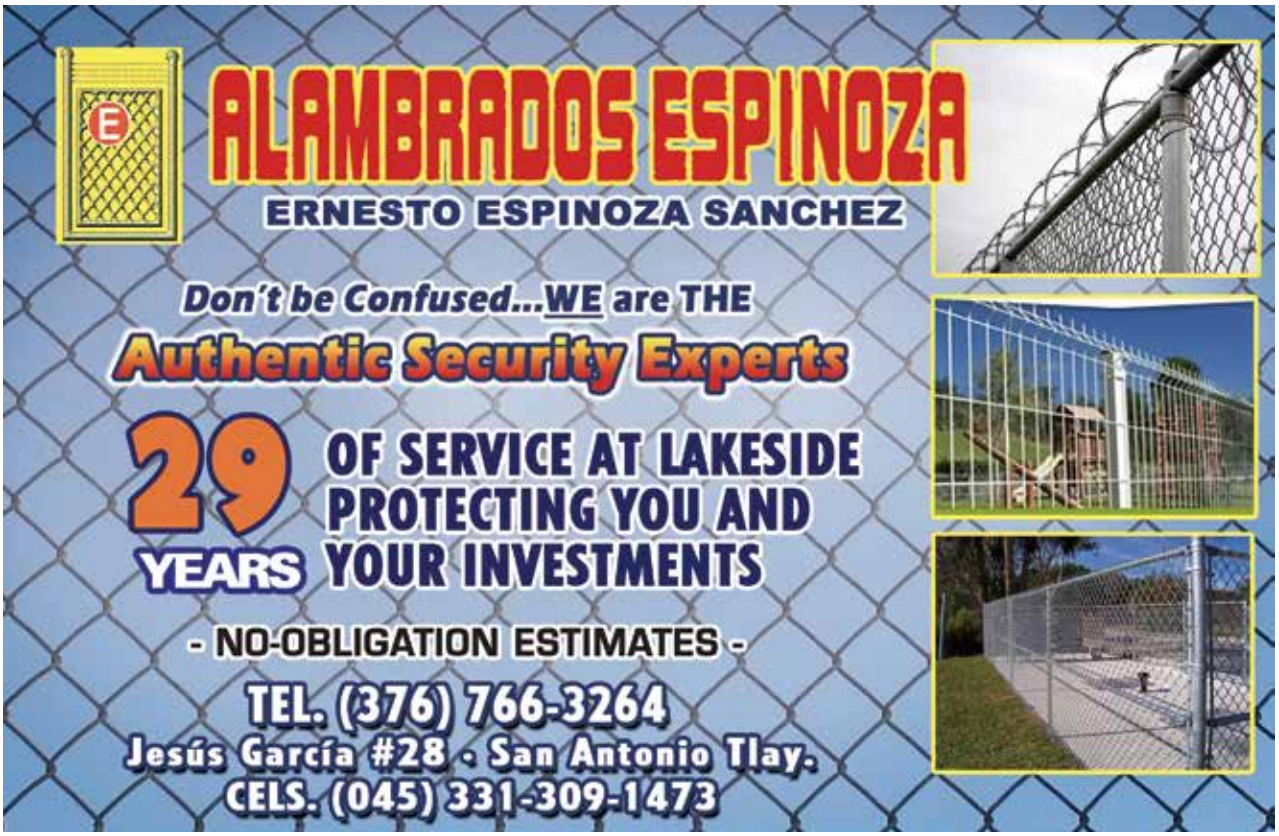

HEALTH HOUSE
FITNESS CENTER
Health house is waiting for you!, you could be part of the best fitness center in the area with great people we are a team, we are a family. Just be "HHFC"
Coaches and State Champions certified by FFEJAL
We offer:
Tae boxing-Physiotherapy-Abdomen and Glute machines -Personal and private trainers
People's Choice
BEST
2016
OF THE BEST
AWARD
Best Fintess Center
The most modern cardio and bodybuilding machines
Mon-Fri: 7:00am-10:00pm.
Sat: 8:00am-2:00pm.
Closed Sunday
Guerrero # 125 , Chapala, Jal.
Tel: 765-4408
Health House Fitness Center

Eliminate retained water
Shape your figure
Reduce Cellulite
Firm loose skin
TÉ ROJO
MENTOL
ALCANFOR
L-CARNITINA
NARANJA AGRIA
ALGAS MARINAS
D'ORÉIN
LIPO-TONIC
UNISSEX
$350
One Month Supply
1 Reducer
333-458-6539
15-Day Results

FRUIT STORE
"PETRITA Y NEO"
Servicio a domicilio
Home service
Frutas y verduras de temporada
Seasonal fruits and vegetables
Frescura y calidad todos los días
Freshness and quality every day
Lazaro Cardenas #39-A Col. Plaza de toros, Chapala, Jal.
Cel: 3316342423 Tel: 7656717
8:00 am to 7:00 pm Open Every Day

Funeraria San Francisco
FUNERAL CHAPEL SAN FRANCISCO SA DE CV
52 YEARS OF EXPERIENCE
• Candlelight Chapel
• Funeral insurance
• Cremations
• Advance Arrangements
• Transport of remains inside and outside of the country
• Transport of remains from hospital or airport
24-Hour Service
Personalized Attention by
Sr. Donato Guzmán Aguayo
and Cynthia Guzmán
English Spoken
CHAPALA: López Cotilla #296 & 298 · Tel. (376) 765 2053, 765 7507 · Cel 331 263 0914
SAN LUIS SOYATLAN: Pablo Estrada #4 · Tel. (376) 764 0445 · Cel 331 497 2245
ATOTONILQUILLO: Hidalgo #184 · Tel. (376) 737 0314 · Cel 331 082 7088
email: sanfranciscofuneral@gmail.com • guzman_1604@hotmail.com

FITNESS / GYM (Cont.)

Studio130, Tel 766-2490, Cel 331-303-3107, Calle Chula Vista #130.

T'ai Chi & Yoga, Cindy Paul CindyLouPaul@yahoo.com

Zona Fitness Gym, Cel 331-043-0463, Av. Hidalgo #77, Riberas del Pilar, Chapala. www.thezonafitness.com

FLOORING – See also CERAMIC TILE, CONSTRUCTION

Arte Mexicano, Tel 766-1349 On the Ajijic libramiento across from Pemex. Extensive selection!

FLORIST

Floreria Natali, Tel 765-4475 Madero # 230, Chapala

Ver de Rosa, Cel 331-604-3406

FRUIT STAND

Fruiteria Lopez & Family, Tel 766-1826, Hidalgo #4-A, Ajijic.

Fruiteria Petrita y Neo, Tel 765-6717, Lazaro Cardenas 38-b, Chapala. *See ad pg 126*

Pablo's Fruitería, Tel 766-5777 Carr. Ote 16-A, Ajijic. Exotic fruits & veggies, fresh chicken, seeds, cereals, etc.

FUMIGATION - See also PEST CONTROL, GARDENS

Fumigaciones de la Ribera, Ing. Victor Vargas Tapia Cel (045) 331-331-4242 Ten years experience.

Fumi-Tech, Tel 766-1946 Non-toxic, odorles fumigation & pest control.

FuMiGa, Tel 762-0078 Obregon #68, Ixtlahuacan de los Membrillos

Garden Store, Landscaping design, Tel, 766-1192 Carr. Poniente @123 Ajijic *See ad pg 195*

Vida Verde, Tel 106-0884. Supplies for plants and fumigation. Av Hidalgo 440, Riberas del Pilar. *See ad pg 134*

FUNERAL HOME

Casa Funeral San Miguel, Cel (333) 825-1556

Funeraria Chapala, Tel 765-5789 Cel (045331)345-4094 Morelos # 179, Chapala.

Funeraria Ramos, Tel (387) 763-0097 Jocotepec

Funaria San Francisco, Tel 765-2053, 765-7507 Lopez Cotilla #298, Chapala *See ad pg 126*

FURNITURE & DECOR

Alfredo's Galería, Tel 766-2980 Encarnación Rosas #25 (2 doors south of Actinver Bank), on the , etc.

Alter Furniture, Tel. 106-0590 altermuebles@gmail.com Carr. Ote. #54, Plaza Bugambilias, Ajijic. *See ad this page*

Arden Casa de Muebles, Tel 765-3540. Higalgo #222-A, Riberas del Pilar. Outstanding selection of imported and custom-made furniture and accessories. *See ad pg 129*

Arte Amanecer, Tel. 765-2090 Hidalgo #116, Riberas del Pilar (on the Carr.). *See ad pg 128*

FURNITURE & DECOR (Cont.)

Calli Intramuros, Tel 766-5922 Ocampo #30, Ajijic. Furniture, antiques, decor, art. Come see our showroom! *See ad pg 77*

Decora-Libre, Tel 766-0337 Cel 331-061-7702, Libramiento #135, Ajijic.

Distribuidora del Lago, Tel 766-1668, 766-2906 Blvd. Ajijic #105, La Floresta.

Dormimundo, Tel 766-45-50,Carr. #206 Centro Laguna, Local # 3, San Antonio Tlay.

Enlase Artesanal, Tel 333-641-7579, 333-641-7597 Av. Pablo Neruda #2639, Guadalajara, Website: www.enlaceartesanal.com

Espacios Gina Showroom & Custom-Built Furniture, Tel (376) 764-0230 Carr. 210-1A, Rancho San Jorge, Chantepec.

Factory Direct, Cel 331-363-1891, Carr. Oriente #11, Ajijic. Email: vestrooster@aol.com

Federico of Ajijic, Cell: 045 (331) 218-9707 Handcrafted art & design in stone, for that special touch in your home. View furniture on our web site. English spoken. *See ad pg 78*

Home Decor, Tel 106 0856 Carr. Chapala-Jocotepec #464, Riberas del Pilar. Visit our furniture, ceiling fans & home decor showroom.

Jocotepec Marble & Granite Exports, Tel 01 (387) 763-1778 Miguel Arana Ote. #315, Jocotepec.

Lampiris Classical Furniture Tel (387) 763-1102 Bamboo, rattan, antiques, more. 200m past Las Fuentes Joco.

Lighting & Design Center, Tel 766-3506

Muebles Gerard's, Tel 764-0230 Av. Ramon Corona #272, San Luis Soyatlan.

Muebles Ornelas ,Tel 3823-1703 Mar Rojo #1140, Guadalajara

Muebles San Francisco, Tel.765-5771 Av. Maderoy Morelos Chapala.

Tao Muebles y Decoración , Tel 765-7078 Local #1, in Soriana Hiper, Chapala. *See ad pg 129*

Tempur, Tel (01) 333-629-5919 & 5961 Av. Rafael Sanzio #150, Local A-9, Guadalajara

FURNITURE, USED - See BAZAAR or CONSIGNMENT

G

GALLERY / GIFTS - Also see ART / ARTESANIAS

Ajijic Art House, Tel 765-5097, Riberas del Pilar

Arati Para Ti, Tel 766-0130 Morelos #3, Ajijic.

Antonio Cardenas Studio, Tel 766-0545

Arte Estudio Belva & Enrique Velazquez, 766-0162 Fine art, watercolor, oil, drawings, murals, calendars, notecards, art classes. 16 de Septiembre #7, Ajijic. Email: belva@ laguna.com.mx

Arte Mexicano, Tel 766-1349 On the Ajijic libramiento across from Pemex. Extensive selection! *See ad pg 79*

Interior Design Consultation
Free Of Charge!

ARDEN mexico
MUEBLES
By Maggie Garcia

Asian Imported Furniture
+
Custom Made Pieces To Suit Your Exact Needs

Arden Casa de Muebles
/ardencasademuebes
www.mueblesarden.com
ardenenlinea@hotmail.com
(376) 765 35 40

Hidalgo 222-A Riberas del Pilar, Chapala
Mon - Sat 10am-6pm, Sun 12-5pm
We are Closed Wednesday

Sol Mexicano
Galería del Arte

Welcome to this unique art gallery, specializing in fine art and artesanías mexicanas with regular art shows throughout the season.

A great selection of quality hand crafted Mexican folk art as well as exceptional jewelry, select giftware, home décor, books, cards and calendars.

Owner - Lorraine Farrow
Colon 13, Ajijic Tel. (376) 766 0734
Email - GaleriaSolMexicano@gmail.com

MasterCard VISA Accepted

Find us on facebook
Galeria Sol Mexicano

GALLERY / GIFTS (Cont.)

Azteca Studios, Tel 766-5386 Carr. Pte #232-A Ajijic.

Cathy Chalvignac Galeria, Tel 766-1153 16 de Septiembre #22, Ajijic.

Cugini'sBoutique, Tel 766-1790 Mexico's finest in clothing, jewelry, gift items, folk art. Morelos #15, Ajijic. *See ad pg 97*

Diane Pearl Colecciones, Tel 766-5683 Colon 1, Ajijic. www.dianepearl.com *See ad pg 131*

Di Paola, Tel 766-1010 Photography, paintings, sculptures, folk art, jewelry, books about Mexico in English. English spoken. Colón 11, Ajijic.

El Corazón Creativo, No Tel, Galeana # 14, Ajijic., A collective for independent Lakeside artists. Find us on Facebook. *See ad this page*

Fabrica de Arte, Cel 331-831-2874 Madero 228, Chapala

Fiaga Boutique y Galeria, Tel 766-1816 Morelos 7, Ajijic.

Fusion Art Gallery, Cel 331-444-2827 Private, in-home gallery. Santa Margarita #428, Riberas del Pilar.

Instituto de la Artesanía Jalisciense, Tel 766-0548

La Flor de la Laguna, Tel 766-1037 Morelos 17, Ajijic.

Lakshmi, Galería de Artesanias, Cel 331-416-0069, Morelos #9 Ajijic.

Maestros del Arte, Tel 765-7485, 766-4133 Ramon Corona #11, Ajijic.

el corazón creativo
/ the creative heart

People's Choice BEST 2016

Come see the work of over 50 artisans - from Lakeside, national Maestros del Arte and cooperatives from all across Mexico

Unique treasures, clothing & jewelry, gifts & cards, Mexican icon collections – Virgen de Guadalupe, hearts & crosses, Frida Kahlo, Day of the Dead

and
Maestro Antonio
López Vega's Gallery

Galeana 14, Ajijic,
2½ blocks South of Oxxo / 2 blocks East of the plaza
10:30am–6pm, Mon–Sat
www.elcorazoncreativo.com

FINE ART, CRAFTS, JEWELRY & DISTINCTIVE GIFTS

CERAMICS • BOOKS
CANDLES • PEWTER • DISHES • CATRINAS • MASKS • CLASSES

COMPLIMENTARY GIFT WRAPPING

Diane Pearl
colecciones

Colón 1, Ajijic
Tel (+52) 376 766 5683
dianepearlmexico@gmail.com
www.DianePearl.com
www.CreativelyMindfulArt.com

2014 BEST GALLERY-GIFT SHOP

2015 BEST GALLERY-GIFT SHOP

POWERED BY eSun energy

VISA MasterCard

AIMAR Custom Designs Glasses
STAINED GLASS
SERGIO F. AIMAR R.
Cel: 331-741-3515
E-mail: aimarvitrales@hotmail.com
www.aimarstainedglass.com
Juares No. 50 ,Ajijic, Jalisco

GALLERY / GIFTS (Cont.)

Sol Mexicano, Tel 766-0734 Colon #13, Ajijic. *See ad pg 130*

Studio 18 by Veronica Navarro, Tel 766-3745 Colon #18, Ajijic

The Studio Art Gallery, Tel 766-1292

GARDENS / GARDENING

Chapala Tree Service, Tel 762-0602 Robert Delgado & Mary Ramirez. 21 years experience, English spoken.

Garden Store, Landscaping design, Tel, 766-1192 Carr. Poniente @123 Ajijic *See ad pg 195*

Garden Things, Tel 765-2398 Hidalgo #50-D, Riberas del Pilar.

Tree Service, Tel 013-877-661-0228, Fernando Medina, Independencia # 75, San Juan Cosala, 10 years exp.

Vida Verde, Tel 106-0884. Supplies for plants and fumigation. Av Hidalgo 440, Riberas del Pilar. *See ad pg 134*

GAS (PROPANE)

Gas Licuado Zeta Gas, Tel 766-0790

SoniGas, Tel 765-3328 Cel 331-479-5784

GAS STATION - See PEMEX

GIFTS (See ART, BOUTIQUE, GALLERY, JEWELRY)

GLASS

Aimar Vitrales Tel. 766-0801, Juarez #50, Ajijic. *See ad this page*

NEED HELP FINDING IT?
You need...
HERE IT IS!!!
The Lakeside area's most complete & up-to-date STREET MAP & AREA GUIDE
STREET SMART lake chapala
Includes street index to area towns and major subdivisions
The new 4th Edition now available in hard copy at Diane Pearl Gallery, Colón #1, Ajijic, and at Wise Dog Books, on the west side of the Ajijic plaza. or in limited supply from area advertisers.
To access online, visit: ImagenMx.com

Aluminio y Cristales Chapala, Tel 765-5326 Av. Madero 475-A, Chapala

Herreria y Aluminio Unzueta, Tel 766-0041 Ajijic

Vidrieria El Diamante, Tel 766-5268, Cel (045) 331-455-5838 Glass, mirrors, windows, repairs, custom orders. 16 years serving Ajijic. Emiliano Zapata #17, Ajijic. *See ad this page*

Vidrieria Saucedo, Cel 331- 269-0087 Ocampo #44, Ajijic. Mon-Fri, 8-2 & 4-6; Sat. 8-1. We provide facturas.*See ad this page*

Vidrieria Viluma, Tel 766-0064, Cel (045) 333-157-4931 Carr. Pte #5, Ajijic. and Hidalgo #329, Riberas del Pilar. 30 years serving Lakeside. Email: vilumajaime@prodigy.net.mx

GOLF CART RENTALS - Lake Chapala Golf Carts, Tel 766-1063 Cel (045) 331-5263-334, Ajijic. The fun way to get around town. www.lakechapalagolfcarts.com

GOLF COURSE

Chapala Country Club, Tel 763-5384 or **Pro Shop 763-5136 (for tee times)** Vista del Lago, San Nicolas. Special events, dining & dancing, live entertainment in our clubhouse. www.ccchapala.com

GOVERNMENT - ***In alphabetical order below by English equivalent)***

Chamber of Commerce (Camara de Comercio), Tel 766-2784 766-3528 Ajijic.

City Hall (Presidencia), Tel 765-3932, 765-5600, 765-5601, 765-5602, 765-5603 Chapala; **01 (387) 763-0074** Jocotepec.

Civil Defense (Protección Civil), Tel 766-3615 Ajijic.

Civil Registry (Registro Civil), Tel 765-3934 Chapala.

Community Liaison, Chapala City Hall - Shiver, Hank, Tel 766-1140, Cel 333-841-8416

Federal Commision (Comisión Federal), Tel 765-3998 Chapala.

Consumer Protection Agency (PROFECO) 01-800-903-1300 www.profeco.gob.mx

Customs (Aduana) – Tel (333) 688-5587 Guadalajara

Emergency Hotline – Tel 066 (Jalisco)

Environmental Protection Agency (SEMARNAT), Tel 765-3066 .

Fire Department (Bomberos), Tel 766-3615 Chula Vista.

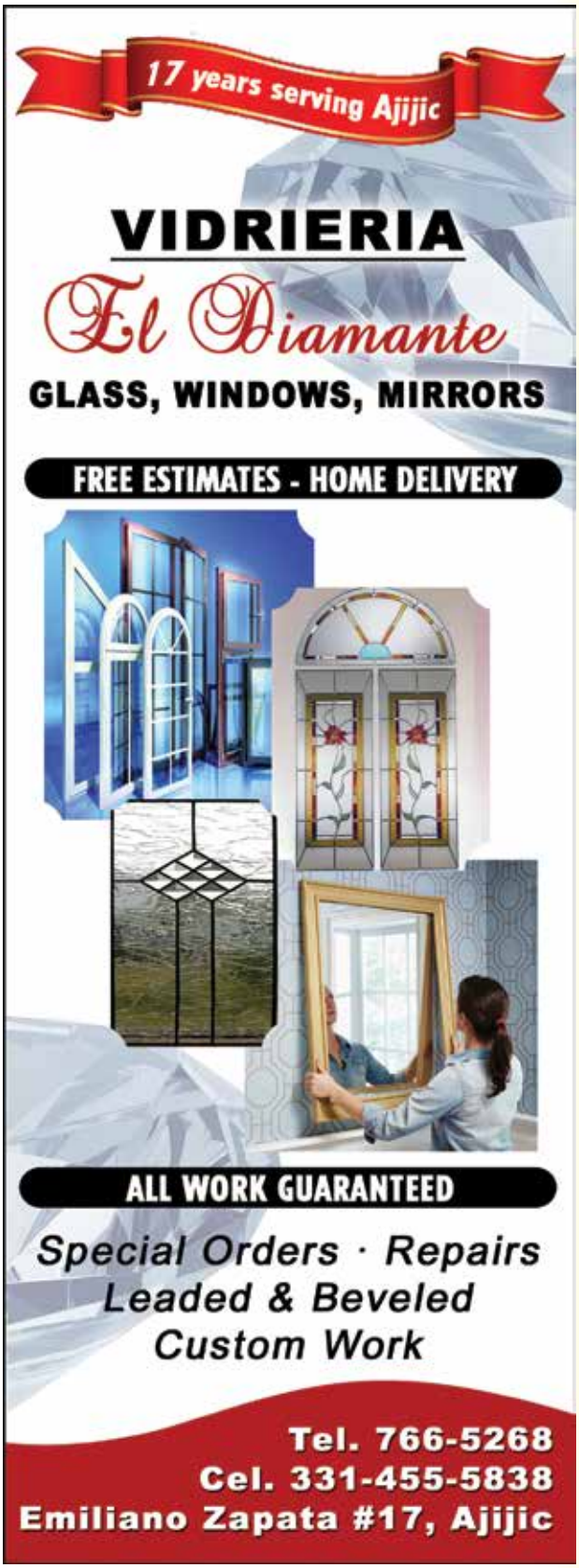

GOVERNMENT (Cont.)

Health Department (Centro de Salud Chapala), Tel 765-2623

Highway Department (Vialidad) Tel 765-4444 Chapala

Human Rights (Derechos Humanos), Tel 766-1381 Ajijic. **765-4787** Chapala.

Immigration (Delegación de Servicios Migratorios) - Tel 01 (333) 614-5874 Guadalajara

Motor Vehicle Dept. (Transito), Tel 765-4747

Municipal Clinic (Clinica Municipal), Tel 765-5421 Chapala.

Municipal Delegate (Delegación Municipal), Tel 766-1760 Ajijic.

Padron Y Licencias, Tel 765-80-00 to 09, Ext. 137 & 108 Av. Madero #202, Chapala

Police (Policia), Tel 766-1760 Ajijic, **765-4747 or 765-2937** Chapala

Port Authority (Capitanía de Puerto), Tel 765-2230 Chapala.

Post Office Ajijic, Tel 766-1888 Ajijic; **Tel 01 (387)763-0322** Jocotepec.

Post Office Chapala, Tel 765-2085

Propane (Gas Licuado), Tel 766-0790

Public Works (Ministerio Publico), Tel 765-2415 Chapala.

Red Cross (Cruz Roja), Tel 765-2308, 765-2553 Chapala.

SIMAPA - 765-2926 Chapala; **766-0423** Ajijic.

Social Security (IMSS), Tel 765-2240 or 765-4900 Chapala, **01 (387) 763-0386** Jocotepec.

Social Services (DIF),Tel 766-0680 Ajijic, **765-3349** Chapala.

Tax Office (Hacienda), Tel 765-2064

Telegraph Office, Tel 765-2181 Chapala.

Telmex, Tel 766-2131, 766-2132 Chapala.

Tourism, Tel 765-3141 Chapala.

Traffic Authority (Delegación de Tránsito), Tel 765-4747 Chapala, **01 (387) 763-0324** Jocotepec.

Water Authority (SIMAPA), Tel 765-2926 Chapala, **Tel 766-0423** Ajijic.

GRAPHIC DESIGN

Imagen Graphic Design 762-0403 Serving Lakeside since 1994. Publishers of this directory.

GREEN ANGELS, Tel 078

GROCERY – See SUPERMARKET

GYM - See FITNESS / GYM

H

HAIR STYLING – See BEAUTY

HARDWARE – See also CONSTRUCTION

Aceros y Materiales Hmos. Lopez, 766-0172 Carr. Ote 50, Ajijic.

Amutio, Tel 766-3521 or 766-3522, Carr. Pte. #42-A, Next to Farmacia GDL, Ajijic

Azulejos y Sanitarios Chapala, Tel 765-3902 Fixtures, plumbing, electrical, etc. Av. Madero #469, Chapala.

Casa Inarq - Ilumina Y Decora, Tel 766-5397 Carr. Chapala-Joco 119-D-e, San Antonio Tlay.

Construrama Gálvez, 766-0880 Ajijic; **01(387)763-0341** Jocotepec.

Electrica Gonzalez, Tel 766-5775 or 765-2482 Carr. Ote. 34, Ajijic. Sales of plumbing & electrical systems, masonry, irrigation, roofing & waterproofing supplies and more.

Ferreteria La Baratera, Cel (045) 331-697-4047 Cuauhtemoc #78, central Ixtlahuacan dlm. Drive a litle, Save a lot!

Ferrecentro Cuevas, Tel 765—2229 Morelos #195, Chapala.

Ferrematerialess Economica, Tel 765-7780 Av. Madero #270-B, Chapala.

Ferreteria y Tlapaleria "Galvez", Tel, 766-0880, Carr Ote. #35-A, Ajijic.

Ibarra Gonzalez Raul, Tel 766-2440, Carr. Ote #35, Ajijic

La Casa del Plomero, Tel 766-1546

Materiales y Distribuciones Gava, Tel 765-4660 Miguel Martinez 544-D, Chapala.

Materiales Jara, Tel 766-0918 Carr. Ote. #39, Ajijic.

Ramirez Lopez Claudia, Tel 766-2168 Gonzalez Gallo #85, Ajijic

HEALTH & FITNESS - See FITNESS / GYM

HEALTH INSURANCE/ SOC.SEC - See also INSURANCE

Bellon Asesores, Tel 766-5151 Cel (045) 331-602-3777 Carr. Chapala-Ajijic #146, San Antonio Tlay. *See ad pg 149*

Boomer's In Paradise, Tel 106-0900 http://boomers-in-paradise.org *See ad pg 150*

Imss, Lucy Velez, Cell (045) 333 385-4359, (045) 331 131-8446 16 de Septiembre at LCS, Ajijic

Parker Insurance Services, Tel/Fax 765-4666, 4070, 5287 Auto, home, health, travel, & commercial insurance. Hidalgo #248, Riberas del Pilar. *See ad pg 151*

Tio Corp, Inc., Tel 766-3978 Bugambilia #57, Mirasol. *See ad pg 152*

HEALTH & NUTRITION

GAC Natural Pharmacy, Tel 765-3058 Madero 451, Chapala

La Abejita 766-4588 On the plaza, Ajijic.

Ohashi Products Lab, Tel 766-1527 E-mail: ohashilab@hotmail.com

Prasad Health Foods, Tel 766-0006 Carr. Ote. #117-B, Ajijic. *See ad this page*

Sanki Body Rejuvenation System, Cel 333-968-3753 Carr. Oriente# 60-A, Ajijic

Unica Farmacia Alternativa, Tel 766-0523 Carr. #158, Across from Superlake, Ajijic.

HEARING AIDS

Lakeside Hearing Services, Cell (045) 331 511-4088 Lake Chapala Society, 16 de Septiembre#16, Ajijic. *See ad this page*

HOME HEALTH CARE – See MEDICAL

HOME MAINTENANCE

Albañil y Pintor, Tel 766-3069, Cel 331-283-7265

Amancio Ramos Jr., Tel 766-5136

Carlos Espinoza Services, Cel 331-223-9383, English Spoken.

El Tempisque Herreria, Tel 766-2322, Cel 333-170-7410, Carr. Pte. #21-A, Ajijic.

HomeServices, Tel 766-1569 Carr. Chapala-Jocotepec 159-C, San Antonio Tlay. *See ad pg 107*

Home Service Lopez, Tel 766-3634, Cel 331-395-3996, Libertad #241, San Antonio

Joel Gutierrez, Tel 766-5197 Home Repairs, plumbing, electrical work.

López, Ronaldo, Cel 331-065-7359.

Moyoyo, Rafael Basulto Cel (045) 331-269-2696, Av. Hidalgo #75, Riberas del Pilar

Noe Beas Morales, Cel 331-354-6436, Electrical, Plumbing, Pools. Free Estimates.

Reliable Handyman Services, Tel 766-4482, Cel 333-821-8519, Rio Bravo #7, Ajijic.

Zaragoza's Ajijic Best Maintenance, Tel 766-1480, Cel 333-408-8069, Marcos Castellanos #12, Ajijic.

HOMEOPATHY

Monica Flores, Tel 766-4534 Ajijic.

Farmacia Unica, Tel 766-05-23 Cel(045) 333-190-0010, Carr #158 across from Super Lake, San Antonio tlay. Web: unicafarmaciaalternativa.com

Prasad Health Foods, Tel 766-0006 Carr. Ote. #117-B, Ajijic. *See ad pg 135*

HORSEBACK RIDING

Hacienda de Taos, Cel (045) 333-749-7730 www.haciendadetaos.com

HORSE BOARDING

Rancho del Paso, Luxury Horse Boarding, Cel 045 (333) 177-8359 or 150-6185, Lakeside Camino del Ceinjure #500, Hacienda la Labor, Chapala.

HOSPITAL - See MEDICAL - CLINICS /HOSPITALS

HOT TUBS / JACUZZIS - See POOLS

HOTEL / B&B

Adobe Walls B&B, Tel 766-1296 16 de Septiembre #51, www.oldhacienda.com

Ajijic Guest House, Tel 766-2149 Independencia 11, Ajijic. Email: info@ajijicguesthouse.com.

Ajijic Plaza Suites, Tel 766-0383 Colon #33 across from the Ajijic Plaza.

Ajijic Suites, Tel 766-1920 Hidalgo #72, Ajijic. *See ad pg 137*

Angel Flores Guest House, Tel 766-4425 Angel Flores #5, Ajijic.
Bellissimo's B&B, Tel 766-3359 Ajijic Plaza #1, Ajijic *See ad pg 139*
Brisas de Chapala, Tel 765-2591
Buenaventura Cosalá, Tel (387) 761-0202 Carr. San Juan Cosalá
Casa Blanca Hotel 766-3842 16 de Septiembre #29, Ajijic. Web site: www.casablancaajijic.com From U.S and Canada, 01-800-436-0759 *See ad pg 138*
Casa del Sol Inn, Tel 766-0050 Javier Mina #7, Ajijic. www.casadelsolinn.com. From u.s 1-866-403-975. *See ad pg 141*
Casa Flores B&B, Tel 766-5493 West Zaragoza #38 Ajijic. *See ad pg 140*
Casa Tres Leones, Cel (045) 331-350-6764 Intl +52 1 331 350 6764 Emiliano Zapata #10, Fracc. Las Salvias, Ajijic. casatresleones.com *See ad pg 143*
Casita Montaña Bed & Breakfast Spa,Tel 766-5513 Carr. Ote. #1-B, Ajijic *See ad pg 148*
Casa Mis Amores, Tel 766-4640,41,42 Hidalgo #22-B Website: misamores.com *See ad pg 142*
Chapala Haciendas, Tel 765-2720 Chapala
Chapala Villa San Francisco, Tel 765-3676 Hidalgo #223, Chapala.
Danza del Sol Hotel, Tel 766-0640, 766-0440, 766-0540 Ajijic *See ad pg 145*
El Chante Hotel & Spa, Tel 01 (387) 763-2608, 2609 Ribera del Lago #170-1, El Chante, Jocotepec.
El Pequeño Hotel Tel 765-3159, Zaragoza #313, Chapala centro.
Estancia Encantada B&B, Tel 314-335-0101 Cuahutemoc # 5, Colima
Estrellitas Inn Bed & Breakfast, Tel 766-0917 16 de Septiembre #18, Ajijic. *See ad pg 144*
GoTel Hotel, Cel 333-502-6555 M. Castellanos 31, Ajijic.
Hacienda Del Lago Boutique Hotel, Restaurant & Spa, Tel 766 0907 Independencia 63, Ajijic
Holiday Inn, Tel (333) 560-1200, Ext. 653/670, Av. Juarez # 211, Guadalajara www.holidaycentrogdl.com
Hotel Balneario San Juan Cosalá, Tel 01 (387) 761-0222 La Paz Oriente #420, San Juan Cosalá. *See ad pg 140*
Hotel Italo, Tel 766-2221, 4495, 2569 Guadalupe Victoria #8. Ajijic. Operators of ServiFiestas.
Hotel/Events Center El Perico, Cel (045) 333-142-0012 Libramiento #2500, Chapala. Overlooking Lake Chapala. Pet friendly. Available for special events. Low short-term and long-term rates.
Hotel El Pescador, Tel, 376-106-1247 Carr, Joco #1008, Ajijic, hoteldelpescador.com
La Casa De Marina, Hotel Spa, Tel 01 (387) 763-0973 Carr. Chapala-Joco #40, El Chante.
Las Calandrias, Tel 766-1052, Carr. Pte. #8, Ajijic.
La Estancia Hotel, Tel 766-0717 Morelos #13, Ajijic.

Ajijic Suites
(on Hidalgo)
Ajijic, Jalisco, Mexico
Hidalgo #72 Ajijic, Jal, Mex
Tel: (376) 766-1920
(from US/CANADA): 718 775 3830
info@ajijicsuites.com • www.ajijicsuites.com

We offer our guests a mix of Mexican & European hospitality
that includes:
- comfortable, secure & central accommodation;
- private bathrooms & kitchenettes;
- affordable rates that include free local, national & long distance phone calls (US & Canada) & wi-fi;
- flat screen TV's with English speaking channels;
- daily or weekly housekeeping;
- special long-stay rates (but book early for the winter)!
- concierge services to ensure you get the most out of your stay

What are you waiting for?

HOTEL / B&B (Cont.)

La Nueva Posada Hotel, Tel 766-1444, 766-1344 Donato Guerra 9, Ajijic.

Lake Chapala Inn, Tel 765-4786 Paseo Ramon Corona #23, Chapala.www. chapalainn.com *See ad pg 144*

La Paloma B&B, Tel 766-4140 Juan Alvarez #56, Ajijic. lapalomabb.com

La Ribereña, Tel 106-2000 Cell Calle del Lago #42 La Canacinta, Ajijic.

Lolita Inn, Tel 766-1857 Cell (045) 331-691-42-41 Guadalupe Victoria # 73

Los Artistas B&B, Tel. 766-1027 Constitucion #105, Ajijic. www.losartistas.com

Los Dos B&B Bungalows, Tel. (387) 763-0657, Rico Nte. 191, Nestipac, Jocotepec.

Monte Coxala Spa de Altura, Tel 761-0111, Rafael Osuna #300 San Juan Cosala. *See ad pg 147*

Motel del Lago, Tel 766-3947 Libramiento Ajijic #100, San Antonio Tlay.

Perico, Hotel Tel 333-142-0012, Libramiento , chapala-ajijic, 2500 Web: www.hotelperico.com.mx

Quinta Quetzalcoatl, Tel 765-3653 Zaragoza #307, Chapala. Inn of the Plumed Serpent.

Real de Chapala, Tel 766-0014/21/28/35/42 Paseo del Prado #20, La Floresta, Ajijic. Lake Chapala's most exclusive hotel. *See ad pg 146*

Rincon de los Sueños, Tel. 765-6000, 6001 Niños Heroes # 59, downtown Chapala.

Swann Inn (B&B), Tel 766-2354 16 de Sept. #18, Ajijic.

Villa del Angel B&B, Tel 766-0783 Priv. Juarez 3, Ajijic.

Villa Bordeaux, Tel 761-0494

Villa Eucaliptos, Tel 766-1400 16 de Septiembre #127, Ajijic. villaeucaliptos.com

Villa Mercedes Inn, Tel 766-0180, Encarnacion Rosas #54, Ajijic. www.villamercedesinn.com

Villa Montecarlo, Tel 765-2120

Villas Posada del Sol, Tel (387) 763-4134, Cel 331-263-2243 Carr. Jocotepec #19, Jocotepec.

Villa San Francisco, Tel 765-2128 Paseo Ramon Corona # 16, Chapala, hotelvillasanfrancisco.com

HOUSEHOLD – See HOME DECOR, FURNITURE

HOUSE PAINTING

Enrique's Custom Painting, Tel 766-3496, English spoken, work guaranteed.

Filiberto Villa, Tel 766-0114 Aldama 34, Ajijic.

Juan Pacheco Chavez, House Painter, Tel (387) 763-2652, Cel 331-633-7751 Professional, responsible service. Decorative finishes, general construction.

HYPNOTHERAPY

Mitchell Perey, Clinical Hynotherapist, Tel 765-7455, Cel 333-445-8085 Brisas Nte. 44, Las Brisas

Bellissimo's

Boutique Hotel

The rarity: Bellissimo's both delights and entertains at every turn...

Bellissimo's is a small new, exquisitely luxurious jewel in the Garden District of Lake Chapala's Ajijic, offering world-class accommodations and an abundance of amenities such as:

- concierge service
- personal masseuse
- hydro-spa
- heated pool
- high-speed WiFi
- satellite TV
- private excursions
- gourmet breakfasts
- digital safes
- and so much more!

Superb art and unparalled attention to detail makes every inch of Bellissimo's the perfect romantic escape.

Introductory Prices
Start as low as $109 USD

BellissimosBoutiqueHotel@hotmail.com

Tel (+52) 376 766 3359

Go to AirBnB or VRBO or visit our Web Site

www.BellissimosBoutiqueHotel.com

bellissiosboutiquehotel Bellissimo's Hotel Bellissimo's Boutique Hotel

At Entrance 10% Off

THERMAL WATERS

- Hotel
- Spa
- Waterpark

Enjoy our thermal water facilities & treatments in our beautiful, natural setting.

Hotel Balneario San Juan Cosalá

SPA termal Tlalocán
WORLD'S BEST PRICES

La Paz Oriente #420
San Juan Cosalá
01-387-761-0222
hotelspacosala.com
Balneario San Juan Cosala

Casa de las Flores
Bed & Breakfast
#1 on Tripadvisor.com

Relax...Rejuvenate
in the heart of the Village

Just 2½ blocks from Ajijic's main plaza, Casa Flores is the perfect base for you to explore this piece of paradise, offering:

- Eight luxurious suites with terrace areas in a garden setting
- Centrally located, and fully equipped with T.V, coffee maker, small fridge, microwave, hair dryer and bathrobes
- WiFi in each suite

Zaragoza Pte. #38, Ajijic Centro
Tel. (376) 766-5493
casafloresbedandbreakfast@gmail.com

Your host: Fernando Gomez

www.casafloresajijic.com

Casa del Sol
Javier Mina #7

For a simply wonderful holiday...

Casa del Sol is alive with the vibrant colors of Mexico and inviting with all the comforts of home. Located in the heart of the 16th century village of Ajijic, you will enjoy breakfast in our lovely Hacienda Room and relax outside in the lush garden courtyard by the swimming pool. Revel in the spectacular views of the mountains and Lake Chapala from your private balcony or our rooftop patio.

Let us take you away to a serene and tranquil oasis in the midst of this quaint and romantic artists' village.

Join us for a simply wonderful holiday

Casa del Sol Inn

Javier Mina #7, Ajijic, Jalisco, Mexico
Texas # that rings in Ajijic: 1-956-242-4148
Within Mexico: (376) 766-0050
www.casadelsolinn.com

Hotel

casa
Mis Amores

Enjoy the best climate in the world at Mexico's largest lake, where you can realize your dreams and fantasies.
Our hotel is in a class of its own, filled with mysticism, romance and privacy. We invite you to come **REST and RELAX.**

- **HONEYMOON**
- **BIRTHDAY**
- **ANNIVERSARY**
- **SPECIAL OCCASION**

We offer a 30% discount Sunday - Thursday.

Phone: 52 (376) 766 4640
766 4641, 766 4642
Toll-Free: 01 800 400 4642
Address: Hidalgo #22, Ajijic
Email: hmisamores@hotmail.com
info@misamores.com
Web site: www.misamores.com

"Searching for the best B&B ...
... the search ends
at Casa Tres Leones"

(Trip Advisor Guest Review)

Come enjoy the tranquil, elegant and comfortable surroundings of this Mexican home! Experience the beauty of Colonial style combined with all modern amenities.

Casa Tres Leones

Emiliano Zapata #10, Fracc. Las Salvias, Ajijic
(between Juárez and Tempisque)
Cell: (045) 331-350-6764 · Intl +52 1 331 350 6764
email: casatresleones@yahoo.com
www,casatresleones.com

BEST B&B

Casa Tres Leones

Lake Chapala Inn
Boutique Bed & Breakfast Hotel
English Elegance with Mexican Warmth and Charm
This 18th century villa on the Chapala lakeshore has been impeccably restored to its former splendor. It offers spectacular lake views and every modern convenience.
▸ Spacious rooms with 12-foot ceilings
▸ Private Baths
▸ Wi-Fi service
▸ Library and elegant dining room
▸ Secluded garden with heated lap pool
▸ Private parking
▸ Airport pickup/return service
Your English-speaking host invites you to come see why Lake Chapala Inn is in a class of its own.
Paseo Ramon Corona #23, Downtown Chapala
Tel. (+52) 376-765-4786, 765-2899 ▸ email: chapalainn@prodigy.net.mx ▸ web site: www.chapalainn.com

Estrellita's Inn
The Best Bed & Breakfast in Town!
You deserve the best while you are on vacation.
Make Estrellita's your home away from home.
Call ahead to make reservations.
Estrellita
+52-376-766-0917
16 de Septiembre #18, Ajijic, Jalisco, Mexico
lorrainepasini@yahoo.com · www.estrellitasinnajijic.com

DANZA DEL SOL...
YOUR HOME IN AJIJIC.

1, 2 or 3 bedroom villas, living room with cable and chimney, kitchen with stove, fridge and basics, large patios, gardens, and a pool that will make your stay unforgettable.

ASK FOR OUR LONG STAY PROMOTIONS!

Danza del Sol®
AJIJIC, JALISCO

¡Tu casa en Ajijic!

(376) 766 0220

www.hoteldanzadelsol.com

REAL DE CHAPALA.
LAKESIDE DISTINCTION AND TRADITION

Come with friends or family to stay at Chapala´s grand hotel, or just to enjoy a beautiful sunset, taking coffee or wine at its bar María Bonita.

Beautiful patios and gardens bordering the lake, await you for a treat of international, Mexican and regional cuisine.

Every Saturday you can please yourself with a delicious buffet meal with barbecue and grilled meat cuts, or on Sundays with a delicious Mexican buffet, with the back sound of Mariachi music.

ASK FOR OUR SPECIAL RATES!

WWW.REALDECHAPALA.COM
(376) 766 0007

REAL DE CHAPALA.
•AJIJIC, JALISCO•

HOTEL · SPA · RESTAURANT

AMAZING VIEW OF LAKE CHAPALA!

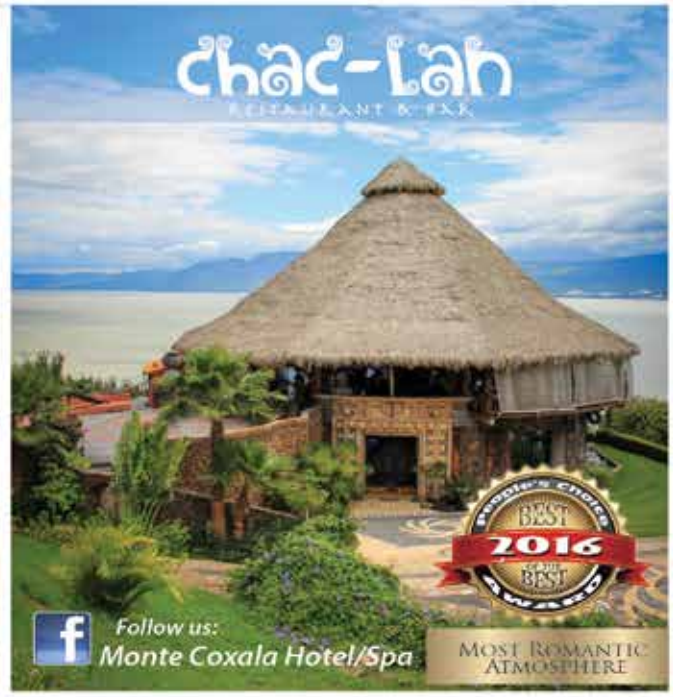

(333) 101.0039 · (387) 761.0111 · (387) 761.0599

RAFAEL OSUNA 300, RAQUET CLUB info@montecoxala.com

www.montecoxala.com

Casita Montana Bed & Breakfast
Discover What a Difference a Stay Makes

BEST LOCATION IN AJIJIC
easily walk-able to over 16 restaurants, grocery stores, boutiques, banks, and galleries

- Best Prices
- Clean & Comfortable Rooms & Suites
- Private Baths
- Cable TV
- Air Conditioning
- In House Restaurant
- Free Internet and Phone to US & Canada
- Purified Water
- Continental Breakfast
- Fully Bilingual Staff
- Daily Maid Service
- Laundry Service
- Concierge Service

BOOK A RESERVATION TODAY
376 766 5513
CasitaMontana@yahoo.com
CasitaMontana.com

I

ICE - Fábrica de Hielo Chapala, S.A., Tel 765-2323 Venustiano Carranza S/N, Chapala. Home delivery.

ICE CREAM

Frozen Yoghurt Kiwi Fields Forever, Tel 765 7114 Marcos Castellanos, Ajijic (corner of Brunos).

Romeo and Julieta Ice Cream, Tel 766-7040, across from Corona in San Antonio Tlay.

IMMIGRATION - See LEGAL SERVICES

IMSS - (Mexico Social Security)

Chapala IMSS, Tel 765-2240

IMSS, Lucy Velez, Facilitator, Cel (045) 331-109-5985 At the LCS Mon & Tues 10-1

Jocotepec IMSS, Tel 01 (387) 763-0386

INDEPENDENT LIVING - See ASSISTED LIVING

INFORMATION

Time - Tel 030

Telmex, Tel 040 for phone number/listing info; **Tel 020** for area code/dialing information

INSURANCE

A#1 Ray Travel Resources, Tel 766-2795 Travel, Health & Trip Cancellation Insurance. raytravelresources.com

Bellon Asesores, Tel 766-5151, 5717 Cel (045) 333-662-6915 Carr. Chapala-Ajijic #146, San Antonio Tlay. Service@bellon.com.mx *See ad pg 149*

Chapala DIRECTORY Print & Design
Submission Requirements

The print quality of all ads is important to us. To help us achieve the best reproduction possible, we ask that you please submit your art-work & Designs as follows:

ACCEPTED GRAPHIC FILES:

Photoshop(.psd)	Adobe Illustrator (.eps)
CorelDraw(.cdr)	JPEG, PNG or EPS in 300 dpi
Adove Acrobat(.pdf)	Actual size CYMK - PDF hi-res

** Please include fonts with submission*

DISCLAIMER: We cannot accept artwork or designs submitted in Word, Powerpoint or from web content or formats other than those listed above. Additionally, we do not knowingly accept graphics to which our clients do not have the right of reproduction.

Tel. (376) 762-0403 · www.imagenmx.com
E-mail: imagenmxpublicidad@gmail.com

AUTO

HOME
CASA

SAIVINGS AND LIFE
VIDA Y AHORRO

NO AGE LIMIT
ACCEPTION

HEALTH
GASTOS MÉDICOS

24/7
SERVICE

WE WORK WITH MORE THAN 9 INSURANCE COMPANIES

TRABAJAMOS CON MAS DE 9 ASEGURADORAS

Bellon Asesores En Seguros

andre@bellon.com.mx

376 766 5151
376 766 5717

33 36 62 69 15

www.belloninsuranceagents.com.mx

Carr. Chapala-Ajijic #146 · San Antonio Tlayacapan

INSURANCE (Cont.)

Boomer's In Paradise, Tel 106-0900 http://boomers-in-paradise.org *See ad on page 149*

Lloyd Insurance, Tel 766-0152 or 766-3508 E-mail: segurosajijic@grupolloyd.com.mx

Mexico Protect, Edgar Cedeño, Tel 01-333-106-6982, Guadalajara. At the LCS every Tues & Thurs, 11-2.

O'Rourke & Asociados / Lloyd Insurance, Tel 766-4481, 766-4478 San Antonio Tlay.

Parker Insurance Services, Tel/Fax 765-4666, 4070, 5287 Auto, home, health, travel, & commercial insurance. Hidalgo #248, Riberas del Pilar. *See ad pg 151*

Rachel's Insurance, Tel 765-4316

SkyMed International, Rep Office 376 766-0096, Cell 331-245-7386 Medical air evacuation service for expat Americans and Canadians.

Tio Corp, Inc., Tel 766-3978 Bugambilia #57, Mirasol. *See ad pg 152*

INTERIOR DESIGN - See HOME DECOR, FURNITURE

INTERNET SERVICES - Also see CYBERCAFE

Axixic Net, Tel 766-0124 Websites, Databases, Technical Support, Installing and maintaining computer networks, hardware and software sales. www.axixicnet.com

Cafe Internet Ajijic 766-3626

Chapala Web, Tel 766-6024 Colón #9, Ajijic. Design, Host, maintain web sites. www.chapalaweb.com

Laguna Net, Tel 766-0297, 766-2877 Carr. Ote 58, Ajijic. Web hosting, dial-up & high-speed Internet access.

Ozorio Basulto, Jose, Tel 766-1133, Parroquia #22, Ajijic.

Paz Arredondo, Aldo, Tel 766-3881 Indepen-dencia #143 ,Ajijic.

Prodigy, Toll free 01-800-123-2222

INTERPRETATION- SEE TRANSLATIONS

INVESTMENTS - See BANKS, FINANCIAL SERVICES & INVESTMENTS

IRONWORKS - See ORNAMENTAL IRON

IRRIGATION - See GARDENS

Mundo Sano, Tel 766-4534. Cel. 01 (331) 241-9773 Prol. Lázaro Cárdenas # 57, Ajijic. Green areas, design & construction. Rainbird dealer.

J

JEWELRY / JEWELERS - See also ARTESANIAS, GALLERY & GIFTS

Alex Jewelry, Tel 766-3775, Hidalgo #27-A, Ajijic

Cugini's Boutique Tel 766-1790 Morelos #15, Ajijic. *See ad pg 97*

Finally! North American-style "Group" Health Insurance for your *peace-of-mind*

... *Offering your choice from two (2) cost-effective healthcare plans to meet your individual needs.*

Boomers-In-Paradise

Manzanillo, Cancun — Mexico — San Miguel de Allende

Puerto Vallarta — Ajijic - Chapala

Our passion and mission is to help expats maintain their health, wellbeing, and sense of security.

www.boomers-in-paradise.org

Why You May Need Us:

✓ The quality of Mexico's public healthcare system does not meet your standards or needs.

✓ Or, even if you are to find a good quality local healthcare plan, it's too expensive.

✓ You find the local healthcare system confusing or a struggle due to language or cultural barriers.

✓ Many popular travel destinations require you to have international private medical insurance.

Ava Wilson
376-106-0900

Ask about our new, short term medical plan specifically designed for Snowbirds/Sunbirds

Greta Berg Parker
Elisa Hecht Berg

Parker Insurance Services

Best Prices in town
23 Years Serving Lakeside

HDI
Quálitas Compañía de Seguros
sura
ANA SEGUROS
Allianz
Bupa
PAN AMERICAN LIFE INSURANCE GROUP
EMER URGENCIAS AVANZADAS

Hidalgo #267, Riberas del Pilar
(376) 765 40 70 / 765 52 87

sanbornprkr@yahoo.com
Monday to Friday 9 am to 4 pm

TioCorp

Business Center and Insurance Services for Snowbirds and Expats

TioCorp Insurance

TioCorp Insurance has been providing insurance services to Lakeside residents and snowbirds for over 35 years.

- Home, Commercial
- Government, Schools
- Auto, Health
- Travel, and more.

TioCorp is proud to be the Full Insurance Provider of the local Chapala Government, an indication of our service

TioCorp Business Center

TioCorp opened its brand new, modern *TioCorp Business Center* in December of 2012.

- Income Tax Returns for Canadians and US Citizens
- Mexico Immigration Services
- Seminar and Meeting Room Rentals
- Business Office rentals
- Non-residency Tax Planning for Canadians
- Canadian Passport Renewals

Drop in to our air conditioned offices and be prepared to be pleasantly surprised.
Mirasol, East side of Ajijic... the building with the Totem Pole.

Phone: (376)766 3978, Toll Free 1-888-712-7023 (USA/Canada) #57 Bugambilias
www.TioCorpInsurance.com / insurance@TioCorpInc.com Mirasol

JEWELRY - (Cont.)

Diane Pearl Colecciones, Tel 766-5683 Colon #1, Ajijic. *See ad pg 131*

El Corazón Creativo, No Tel, Galeana # 14, Ajijic., A collective for independent Lakeside artists. Find us on Facebook. *See ad pg 130*

Joyeria Garcia, Tel (387) 763-1264 Encarcación Rosas 2-D, Chapala. Sales & repairs in gold & silver. All work guaranteed, 30 yrs experience.

Kafri de Mexico, Tel 766-4156 Constitución 2-A, Ajijic. Specializing in silver art.

Polvito de Oro, Tel 765-3324 Av. Madero 246 Int.-1, Chapala or Carr. Poniente 3-A, Ajijic.

Sedentario Joyeria Artesanal, Cel (045) 331-637-8871 Hidalgo #236, Chapala. Just West of the coffee tree.

Sol Mexicano Gallery, Tel 766-0734 Colon #13, Ajijic. *See ad pg 130*

Tlaxco Silvershop, Cel 331-172-0174 Colon 51-A, Ajijic. Ileana and Julio, .925 Sterling silver work.

K

KARAOKE - DJ Dan´s Karaoke, Cell (045) 331-298-5270 E-mail: djdankaraoke@gmail.com

KEYS – See LOCKSMITH

KINDER - See also SCHOOLS

Kinder Tohue, Tels 766-4646, 766-5858 Rio Lerma #17, Rancho del Oro

KITCHENS & BATHS - See also CONSTRUCTION

Carlos Nuñez Construction, Cel 333-117-6611

Carpinteria JGI, Jose Gpe. Inclan, Cel (045) 331-022-6389, Javier Mina #59, Ajijic. *See ad this page*

Decoba Kitchen & Bath Cabinets, Cel 332-080-0817 English / 332-080-4696 Spanish Carr.Pte. across from Dental Express, Ajijic.

Distribuidora del Lago, Tel 766-1668, 766-2906 Blvd. Axixic #105, Ajijic.

Homeservices, General Contractor, Tel 766-1569 Carr. #159-C, San Antonio (near Superlake). *See ad pg 107*

L

LABORATORIES - See MEDICAL, LABS & DIAGNOSTICS

LAKE CHAPALA SOCIETY (LCS) 766-1140

LAMINATING SERVICE

ilDentiCard , Tel 106-0900 Custom-printed ID cards & accessories. Durable, professional-quality plastic photo ID cards, visitor & temporary badges, access control, membership cards, conference & event badges. Also laminating service for business cards, menus, instructions, 8x10 signs, etc.

LANDSCAPING –See also TREE SERVICE

Barajas Lawn Service, Cel 331-518-7381 Lawn care, landscaping, pruning, trimming. Reasonable rates, 20 years US experience, fluent English spoken. Detailed & reliable, excellent references, free estimates.

LANDSCAPING (Cont.)

Garden Store Landscaping Design, Tel 766-1192, Carr Poniente # 123, Ajijic. *See ad pg 195*

Maintenance Work, Cell 331-438-3416, Alejandro Castañeda, Real #24, Chapala.

Mundo Sano, Tel 766-4534. Cel. 01 (331) 241-9773 Prol. Lázaro Cárdenas # 57, Ajijic. Green areas, design & construction. Rainbird dealer.

Potting Soil for Gardens, Cel 331-416-7225, Ignacio Preciado Chapala, Jal.

LANGUAGE

Chapala Learning Center, Tel 765-5498 Aldama #24, Int 7, Ajijic. Learn Spanish the easy way with the Warren Hardy method!

Justus Hauser. Tel 763-5333, Cell 01 (333) 441-8223 Personal assistance & interpreter service English, Spanish, German.

Lic. Lorenza Castiello, Tel 765-4224 Av. de la Ribera #186-A, Riberas del Pilar. Certified translator. *See ad pg 231*

Profa. Lynne Schultz, M.A., Private Tutor, Tel 766-5212 Certified English teacher, all levels. Bilingual. maestra02@prodigy.net.mx

Siliceo Language School, Tel 766-2276 English & Spanish classes, beginner to advanced

LAUNDRY / DRY CLEANERS

Expert Cleaners, Tel 766-4677 Carr. Pte #59, Ajijic

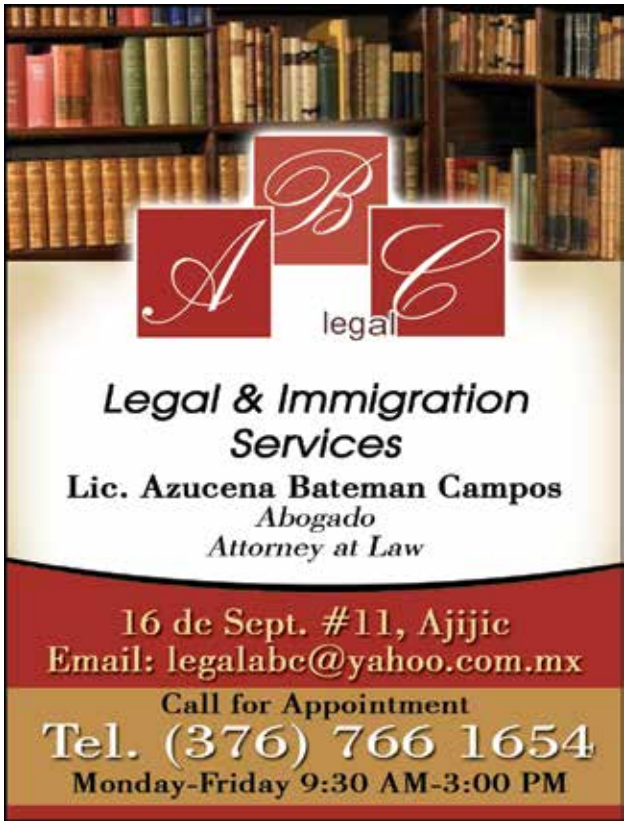

Lavanderia del Carmen, Tel 765-3935 Self-service or we do it for you. Zaragoza 392-A, Chapala.

Lavandería La Parroquia, Tel 766-1524

Lavandería Patty, Tel 765-3160 Washing, drying, ironing, dry cleaning. Hidalgo 79-A, Riberas del Pilar.

LAWYER - See LEGAL SERVICES

LEATHER GOODS - Fabrica de Articulos de Piel, Cel 045 (331) 093-5334 Carr. Ote. #8, Ajijic.

LEGAL SERVICES - See also Financial Services, Tax Service

ABC Legal, Tel 766-1654 16 de septiembre # 11, Ajijic. *See ad this page*

Ajijic Legal & Immigration, Tel 766-4888 Adriana Perez, Carr. Ote. 58-G, Ajijic.

Becerra & Galindo, Tel 333-810-5313 Email: alvaro100@yahoo.com, maragala@yahoo.com

Contreras Garcia, Juan Carlos, Tel 766-6817 Raul Navarro #76, Chapala

Escamilla y Asociados, Tel 766-0298 Constitución 3, Ajijic.

Martha Cervantes Moreno, Cel (331) 151-5665 Priv. Fco. I. Madero 135-A, Chapala.

Spencer McMullen, Tel 765-7553 Hidalgo #230, Chapala. *See ad pg 155*

Loridans, Marquez & Associados, Tel 766-3232 tohtli1@hotmail.com

Maria de Lourdes Cruz Valenzuela, Cel 331-348-6416 Legal & medical interpreter & mediator, certified by Colorado (U.S.) Judicial Department and the Jalisco Supreme Court. *See ad pg 156*

LIBRARY - Lake Chapala Society, Tel 766-2940

LIGHT AND POWER

CFE, Tel 765-2509, 765-2337, 765-2389; Emergencies: 071 or 765-3066, 765-3961

LIGHTING

Home Decor, Tel 106 0856 Carr. Chapala-Jocotepec #464, Riberas del Pilar. Visit our furniture, ceiling fans & home decor showroom.

Ilumina & Decora, Tel 765-5067 Cel (045) 33-1417-1377 Carr. 119-C, San Antonio Tlay.

Lighting & Design Center 766-3506 Carr. Ote. 54-12, Plaza Bugambilias, Ajijic.

LIQUORS & WINES

Beto's Vinos y Licores, Tel 766-5547 Carr. Ote. 1, Ajijic.

Cervecentros de Chapala, 765-4672

Licores Paz, Tel 766-0292 Next to SuperLake

Purely Canadian International, Tel 766-0699 *See ad pg 238*

Super La Playa, Tel 766-3817 Carr. Pte, #240, Ajijic.

LOCKSMITH

Armando Cardenas, Tel 766-3003, Cel (333) 844-6155 Revolucion #1, Ajijic (next to Salvador's Rest).

Cerrajeria Aragón, Tel 765-3252, Cel (333)171-9033 Morelos #172, Chapala. *See ad pg 156*

Cerrajeria Casillas, Tel 766-1074, Cel (331) 021-6637 Carr. #227, San Antonio Tlay.

CHAPALA
LAW
Spencers Office S.C. Abogados (Chapala Law)

Lic. Spencer R. McMullen
Cedula Fed. #7928026

- Law Degree - Universidad America Latina
- Postgraduate Degree: Civil & Commercial Litigation - Universidad Panamericana
- Jalisco State Judicial Council Authorized Court Translator
- US Consulate/Guadalajara Municipality Authorized Translator
- Postgraduate diploma courses in: Condominium Administration, Procedural Law, Contractual Law, Human Rights & Extraordinary Constitutional Writs, Administrative Law, and Notarial Law
- Certified Attorney ANADE Colegio de Abogados

Providing competent advice and support on all practical aspects of Mexican Law for both the Mexican and the expatriate community.

- Expert **Immigration** Assistance
- **Documents:** Birth/Mariage/Death certificates from the U.S. or Mexico
- **Apostilles & Judgments**
- Official/Certified **trasnlations** (Perito Traductor)
- **Real estate** transactions
- **Civil, Administrative** and **Criminal** matters,Probate
- **Contracts** and **Real Estate** Law

CHAPALA
Hidalgo 230
Chapala Centro
Tel (376) 765-7553

GUADALAJARA
Calzada Lazaro Cardenas 3446, Int. 5
Colonia Jardines de los Arcos (Chapalita)
Guadalajara, Jalisco 44500
(33)1592-3801

BEST LEGAL SERVICE

www.ChapalaLaw.com
Chapala Legal / Immigration Services
Legal_and_Immigration

25 years of experience

Maria de Lourdes Cruz Valenzuela

English and Spanish - Legal - Medical
Interpreter and Mediator.

Certified by Colorado Judicial Department in U.S.A. and the Jalisco Supreme Court in Mexico.

Simultaneous, consecutive and *en situ* professional interpretation.

Cel: 045 331-348-6416
mariakaganova77@gmail.com

LAKESIDE TAX SERVICE

Your U.S. Taxes:
Accurate & On Time

Contact:
Patrick Oden
patrick@lakesidetaxservice.com
Telephone - (376) 766-3557
www.lakesidetaxservice.com

cerrajeria Aragon
Founded in 1974

LOCKSMITH

- Opening of cars
- Installation of locks
- Repairs and opening of locks, padlocks and strongboxes
- We come to you!

NOW WITH 2 LOCATIONS!

CHAPALA
Morelos 172
(376) 765-3252

JOCOTEPEC
Vicente Guerrero 122
(387) 763-0593

Cel. (045) 333-171-9033

Programming for keys and controls with microchips
FOR THE FOLLOWING MAKER:
José Maria 33-395-477000

LUMBERYARD

Madera y Triplay Ajijic, Cel 331-293-5234 Javier Mina #59, Ajijic & **Tel 331-862-9106** Carr. 36-B, Jocotepec

M

MAILING & SHIPPING

Airborne Express, Tel 766-3032 Carr. Ote #60, Ajijic.

Handy Mail, Tel 766-1569, 766-3813 Carr. # 159-C San Antonio Tlay. *See ad this page*

iShop, Tel 766-0647, 766-0634 & 44 Carr. 144, San Antonio Tlay. *See ad pg 159*

Laguna Pack, Tel 765-6541 Hidalgo #224, Chapala.

Redpack Mailing & Shipping, Tel 766-5564 Carr. Poniente 27-C, Ajijic

Sol y Luna Logistics, SA de CV, Tel 766-5850

UPS/FED EX/DHL for Ajijic, Tel 766-3636

MAPS - StreetSmart Lake Chapala, Tel 762-0403 Lakeside's most comprehensive & up-to-date street map & visitor's guide. Includes street index for area towns and major subdivisions so you can find it fast!! Available at Diane Pearl Gallery, Colon #1, Ajijic, and at Wise Dog Books, west side of Ajijic plaza. *See ad pg 158*

MARBLE & GRANITE

Jocotepec Marble & Granite Exports, Tel 01 (387) 763-1778 Miguel Arana Ote. #315, Jocotepec.

Lakeside Creative Stone, Tel 766-3348, Cel 331-061-0665 Fabian Rojas, Ajijic.

NEED HELP FINDING IT?

Try the Lakeside area's most complete & up-to-date Street Map/Newcomer's Guide

STREET SMART
lake chapala

Featuring...

- **The most complete, up-to-date street maps available!!!**
- **Info for residents & visitors**, including Subdivisions, Rules of the Road, etc.
- **Articles** on Mexico, medical, tourism, services, etc.
- **Street Index** & resource locator by category
- **Large, clean, easy-to-read maps**

Two Formats Available:

- **Accessible Digital eBook in PDF (Acrobat)** viewable on your computer, laptop or smart phone
- **Full-Color Book** - Available at **Diane Pearl Gallery,** Colón 1, Ajijic & other locations

View at imagenmx.com

CHAPALA ishop01@ishopnmail.com
tel. (376) 766 1933 / fax. (376) 766 2755
Carretera Chapala-Jocotepec 144,
San Antonio Tlayacapan. CP 45900

PTO VALLARTA PENÍNSULA ishop02@ishopnmail.com
tel. (322) 221-1770 / fax. (322) 221 0619
Blvd. Francisco Medina Ascencio #2485, Plaza Península, Local C1,
Zona Hotelera Norte, Puerto Vallarta, Jal. CP 48333

GUADALAJARA ITESO ishop03@ishopnmail.com
tel. (33) 31 33 3080 / fax. (33)31 33 0954
Periférico Sur 8300 Local A6, Col. El Mante
Zapopan, Jal. CP 45235

BUCERIAS ishop04@ishopnmail.com
tel. (329) 298-0064 / fax. (329) 298 0164
Paseo de las Palmas y Carr. Federal 200 Km 140,
Plaza Comercial Amores,Local 13, Fracc. Terralta
Bucerias, Bahía de Banderas, Nayarit. CP 63732

GUADALAJARA UNIÓN ishop05@ishopnmail.com
tel. (33) 3615 3783 / fax. (33) 3616 3575
Av. Unión 71 Col. Americana
Guadalajara, Jal. CP 44140

PTO VALLARTA CENTRO ishop06@ishopnmail.com
tel: (322) 223 3687 / fax: (322) 223 3953
Mina #178 Col. Centro
Puerto Vallarta, Jal. CP 48300

FedEx Express · estafeta · ups · DHL · UNITED STATES POSTAL SERVICE

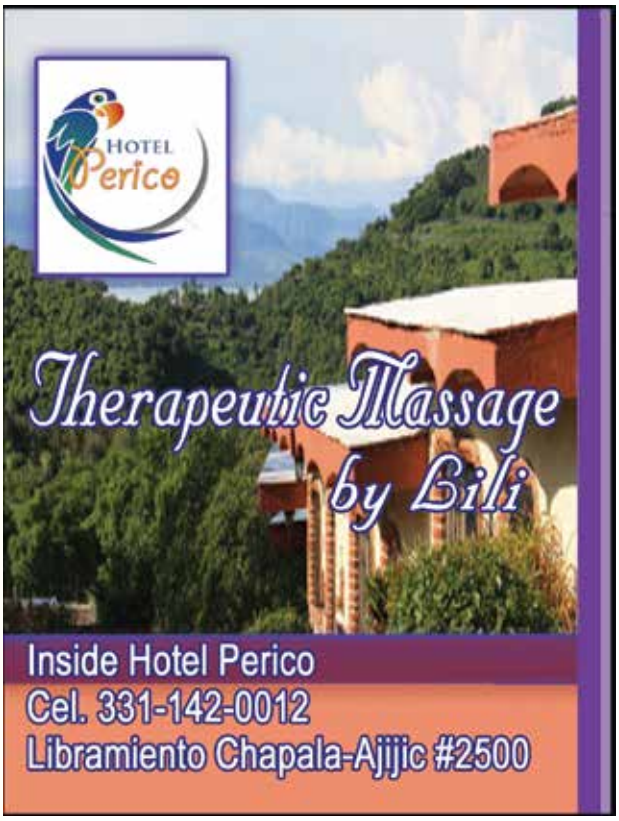

MASSAGE

4 Aspects Healing & Wellness Center, Cell, (045) 331-691-7567 Web: www.4aspects.net *See ad pg 171*

Access Healthcare Providers, Tel 766-3861, Cel (045) 333-488-7809 Kimberly O'Connor Licensed massage therapist.

Angels Onhand Therapy Center, Tel 766-5120 Carr. Ote. #58-J, Ajijic

Afrodita Beauty Clinic, Tel 766-6187 Carr. #155, San Antonio Tlay.

Art of Beauty, Tel 766-1510, 766-1731 Ocampo 6, Ajijic.

El Chante Spa Hotel, Tel 01 (387) 763-2608, -2609 Ribera del Lago #170-1, El Chante, Jocotepec. www.elchantespa.com

Golden Age, Tel 766-3989, Zaragoza #181, Ajijic

Hands 4 Healing, Pat Hudson, Certified Massage Therapist, Cel (045-331)529-0207, Email: Christianhands4healing@ hotmail.com, Massage, HotStones,Reiki.

Massages Shegina, Cel (331) 601-5546 Georgina Mariscal Olivares, Massage Therapist & Doctor of Indigenous Medicine, Gpe. Victoria #104-A, Ajijic.

Massage By Martha, Tel 765-6425, Cel(045) 333-441-1052, Allen W. Lloyd #142-C, San Antonio Tlay. Handsofmartha2@yahoo.com.mx

Ganesha Spa

* Massages
* Facials
* Body Treatments
* Body Sculpting
* Beauty Salon

Monday - Friday 10:00 am - 7:00 pm
Saturday 10:00 am - 2:00 pm

Rose Bowl Mall
San Antonio Tlayacapan.
(Across from the Chula Vista Golf Course)

331-385-9839
Phone. (376) 766-5653
Ganesha Spa

MASSAGE (Cont.)

Respiro Spa, Cel. (045) 333-157-7790 Hidalgo #77-3, Riberas del Pilar.

Therapeutic Massage by Lili, Cel 331-142-0012 Located in Hotel Perico, Libramiento Chapala. *See ad pg 160*

Total Body Care, Tel 766-3379 Ocampo #33, Ajijic. *See ad pg 160*

MEAT MARKET

Ajijic Meat Center, Tel 766-4554, Carr. Chapala-Jocotepec, Ajijic.

Carnes Selectas, No Tel, on the highway just east of El Sarape Rest

Carnicería Tony's, Tel 766-1614 Carr. 147 Superlake Center. *See ad pg 162*

Carnicerias Mr. Bull, Tel 766 3083 Av. Fco. I. Madero, Chapala & Carr. Chapala-Jocotepec 36-A, across from Hospital Ajijic in Ajijic.

Sonora's Meats, Tel 766 5288 Blvd. 122, La Floresta, Ajijic.

Susazón, 766-4314

MECHANIC - See AUTO REPAIR

MEDICAL CLINICS / HOSPITALS

Cardiovascular Solutions, Tel 766-1870 Libramiento Chapala-Ajijic #132, Plaza Interlago, Local 6, Ajijic.

Casita Montaña Medical Center, Tel 766-5313 Dr. Carr. Ote. 1 Office B, Ajijic *See ad pg 174*

Chapala Med, Primary Care Services, Tel 766-4435 Dr. Santiago Hernandez, Medical Directory & Owner. Libramiento. 132 Int. 21 Plaza Interlago *See ad pg 164-165*

Centro de Desarrollo Ajijic, Tel 766-1679 Family planning & reproductive health education.

Centro de Salud Ajijic, Tel 766-4862 Ocampo 102

Centro de Salud (Health Dept.), Tel 765-2623 Chapala.

Clinica Maria Auxiliadora, Tel 01 (387) 763-1088 Morelos #149, Jocotepec.

Clinica Maskaras, Tel 765-4805, 765-4838 Hidalgo #79-G, Riberas del Pilar. *See ad pg 163*

Clinica Municipal de Chapala, Tel 765-5421 Chinchorros #29, Chapala (behind Soriana). Open 24/7, accepts Seguro Popular.

Cruz Roja (Red Cross), Tel 765-2553. For **Emergency Assistance,** call **065** *See ad pg 182*

Dermika, Dermatology Center & Pharmacy, Tel 766-2500 Carr. Ote. #57-5, Ajijic. Doctors/medical specialists of the Jalisco Institute of Dermatology.

Endocor S.C. , Cel 333-157-4741 La Cristina #25, Ajijic *See ad pg 168*

Especialidades Medicas Nueva Galicia, Tel 765-2400, 765-3073 Juárez #563, Chapala.

Grupo Medico, Dr. Gerardo León, Tel 766-5633 Carr. Pte. #4-B, Ajijic

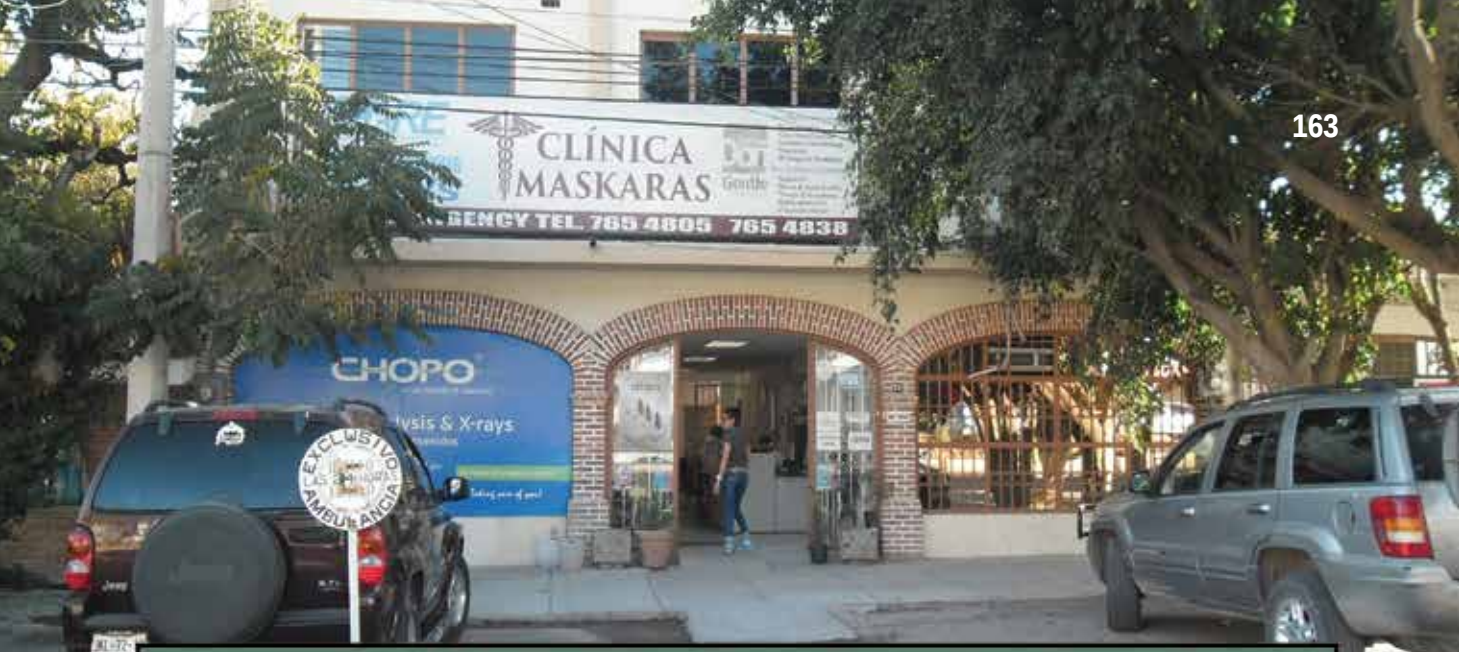

Lakeside's oldest, most professional and honest health care facility

Clinica Maskaras

Lakeside's Most Established Hospital

Your well being is our primary concern!

* THE FINEST MEDICAL SERVICE AVAILABLE.
* OVER 22 BOARD-CERTIFIED PHYSICIANS ON STAFF.

BEST 2015 BEST 2016 BEST MEDICAL FACILITY

24-HR Ambulance Emergency Service Bilingual Staff

BEST 2015 BEST 2016 BEST EMERGENCY CARE

X-ray • Laboratory • Full Elevator

All Services at one convenient location

Hidalgo 79-G, Riberas del Pilar

Tel/Fax: (376) 765-4805, 765-4838

WE ACCEPT MasterCard VISA

CHAPALA MED

Primary Care Physician & Medical Services

PURPOSE-DRIVEN MEDICINE for PURPOSE-DRIVEN LIVES

Dr. Hernandez's care helped us travel with peace-of-mind even with my husband's heart condition

Dr. Hernandez and his Physical therapist have helped me get back to playing 18 holes pain-free

He's from Chicago. He's most familiar with our lifestyle and understands our goals at this point in our lives. He guided my hospitalization and was with me during the entire stay.

r. Hernandez helped us maintain our healthy lifestyle and independence. We're healthier now than we were before retirement.

Your PURPOSE for LIVING in 2015 is the PURPOSE you should chose CHAPALA MED to meet your healthcare needs.

SANTIAGO R. HERNANDEZ M.D.

INDIANA UNIVERSITY / U.A.G.

CEDULA 4424581 & AAFP Member

- We'll work with you to meet your life and health goals and maintain your independence
- We focus on improvement of QUALITY OF LIFE and no just EXTENSION OF LIFE
- Medical Specialist care is coordinated and guided by a U.S.-trained FAMILY PHYSICIAN
- Our specialists work with most major Medical Insurance companies
- Vaccines now available in our office
- Dr. Hernandez is a Chicago-native, native-speaker of English and Bi-cultural & AAFP Member (American Academy of Family Physicians)

We work with Mexican & International Insurance.

Discounts available with GROUP insurance plans like BEST DOCTORS.

Cirugia Total · Ortoplus · Onco Occidente

Allianz · GNP Seguros · Seguros Monterrey · AXA · MAPFRE · MetLife · Plan Seguro · Banorte-Generali Seguros

293 Hidalgo, Chapala Jal. (between Hotel Montecarlo & Immigration Office)

NEW GUADALAJARA ADDRESS:

Ave. Del Parque 354, Col. Chapalita Guadalajara, C.P.45040 - Wed & Fri

Tel. 376.765.7777 Cell. 333•950•9414 Email: info@chapalamed.com

The BRIGHTEST & MOST TALENTED specialists in SURGERY, ORTHOPEDICS, CARDIOLOGY, ONCOLOGY, PAIN-MANAGEMENT, GASTRO and UROLOGY have chosen CHAPALA MED to hold office hours starting Nov. 2014!

Best Doctors — THE REINVENTION OF RIGHT™

CHAPALAMED.COM

Monday - Friday 9-5; Saturday 9-1

PayPal · VISA · MasterCard

Chapala Med Specialists / Partners

CHAPALA MED

This talented group of independent doctors and surgeons have chosen to exclusively partner with Dr. Hernandez and the rest of the Chapala Med team to provide care to patients who reside in the Chapala Lakeside area. Most see patients along with Dr. Hernandez at the Chapala office and have privileges at the top hospitals in Guadalajara.

Rafael Arenas M.D.
Plastic surgeon

Juan A. Delgado M.D.
Oncological Surgeon

Ernesto Ledesma, M.D.
Neurosurgeon &
Vascular Surgeon

Sergio Moreno M.D.
Gynecological
Oncologist & Surgeon

Alicia Pulido M.D.
Interventional
Cardiologist

Evelyn Rodriguez M.D.
Pain Management
& Anesthesiology

Claudia Camacho M.D.
Ophthalmologist

Gerardo Lopez G. M.D.
Ear, Nose & Throat
Specialist

Lluvia Sosa M.D.
Hematologist

Francisco Martinez M.D.
Urologist & Surgeon

Ayax Sobrino M.D.
Clinical Cardiologist

ORTOplus
Orthopedic Surgical Group

Providing access and coordination of care with the top medical minds and talent in Guadalajara is a top priority for Chapala Med.

NEW LOCATION

Libramiento Chapala-Ajijic No. 132, Int. 21, Plaza Interlago
Ajijic, Jalisco, Mexico (Next to Lake Taco)
Office: (376) 766-4435 · Cell: (333) 950-9414
info@chapalamed.com · chapalamed.com

Dedicated to meeting the needs of our patients, their families, and anyone who visits us from all over the world.

- Cardiology
- Pediatrics
- Sleep Apnea
- Psychiatry
- Psychology
- Gynecology
- Internal Medicine
- Endocrinology
- Anesthesiology
- Allergology
- Urology
- Neurology
- Podiatrist
- Dermatology
- General Surgery
- Cosmetology
- Ozone-therapy
- Gastroenterology
- Opthamology
- Physiotherapy
- General & Emergency Medicine
- Bio-identical Hormones
- Traumatology - Orthopedics
- Anti-Aging Medicine
- Nutrition - Colonics & Natural Medicine
- Chelation Therapy
- Otorhinolaryngology (Ear, Nose & Throat)
- Laparascopic Surgery
- Rheumatologist
- Lung Specialist

BECAUSE QUALITY MATTERS MORE THAN ANYTHING

LABORATORY & VACCINATIONS AVAILABLE

Carretera Poniente #37-B
(beside Telmex) Ajijic, Jalisco México
Tel" (376) 766-5154
medicos.especialistas2010@hotmail.com

Dr. Lupita Cevallos - General Practitioner & Urgent care

Dr. Elodia Noemí Ruvalcaba - Gynecologist

Dr. Beatriz Gallagher - Nutrition, Colonics & Alternative Medicine

Dr. Martha Ballesteros - Dermatologist

Dr. Adriana Haro Fernández - Psychiatry

Dr. José Pascual Salas - Cardiologist

Dr. Daniel A. Hernández Alva - Urologist

Dr. José Haro Fernández - Gastrointestinal problems & Surgery

Dr. Alejandro López Vergara - Integrative & Anti-Aging Medicine

Dr. Pablo García Manchaca - Allergies

Dr. Humberto Ruiz Garcia - Ophthalmology

Lic. Miguel Reyes - Physical Therapy & Rehabilitation

Dr. Gustavo Ramírez Reyna - Traumatology & Orthopedics

Dr. Alejandro Fonseca - Neurology

Dr. Diego Hernández Velázquez - Neumology

Dr. Emmanuel Isaac Vázquez Avila - Internal Medicine

Dr. Juan Antonio Delgado - Oncology

Adolfo Ruiz - Nutritionist

ICMI
Instituto Cardiovascular De Mínima Invasión

Minimally Invasive

Cardiovascular Interventions.

We offer cutting edge nonsurgical interventional and advanced surgical alternatives for the treatment of patients with cardiovascular disease.

In Guadalajara our multidiciplinary institute includes clinical cardiologist, interventional cardiologist, endovascular specialist, anesthesiologist, heart and cardiovascular surgeons.

Our Team

Ramón García M.D.
Clinical and Interventional Cardiology
Hospital de Cardiología Siglo XXI

Ricardo García M.D.
Clinical and Interventional Cardiology
Vascular interventionist
Hôpital Lariboisière Paris, France
Centre Chirurgical Marie Lannelongue Paris, France

Benigno Ferreira M.D.
Cardiovascular and Thoracic Surgery
Minimally Invasive Surgery
Hospital de Cardiología Siglo XXI
Herzzentrum Leipzig Germany

Services

- Electrocardiogram
- Echocardiogram
- 24 hour Holter Monitoring
- Pacemaker Monitoring
- Cardiac Wellness Checkups and Monitoring.
- Stress Test
- Diagnostic Tests
- Non-surgical Interventions
- Minimally Invasive Surgery (Trans aortic valve implant, mitral clip, endovascular abdominal and thoracic aneurysm repair)
- Cardiac Therapies (Stents, Angioplasty, Pacemaker placement, Embolic protection devices)
- Open Heart Surgery
- Minimally Invasive Cardiac Surgery.
- TAVI / TAVR (Transcatheter aortic valve implantation).
- Heart Transplant
- Percutaneus Coronary Interventions.
- Peripheral Vascular Interventions
- EVAR Endovascular Aneurism Repair.

Carlos García M.D.
Internal Medicine
Clinica Maskaras
Adress: Hidalgo #79 G
Contact: 044 333 129 7705

Special attetion for:
Stroke and heart attack
Emergencies:
044 333 157 4741

Contact

La Cristina 25
(Opposite Hacienda La Cristina)
Ajijic, Jal.
Tel. 01 (33) 3157 4741 / 3292 3478
Call for Appt Wednesdays and Fridays
Follow the signs west of Ajijic

Golfo de Cortés 3052
Col. Vallarta Nte.
Guadalajara, Jal. C.P. 44690
Tel. 01 (33) 3615 6499 / 6298

www.icmi.mx
Follow us /icmi.mx

Quality Care
Médicos Especialistas

Specialized Physicians: board certified in México and qualified in their respective field to provide you with up-to-date care and in a convenient location close to you.

All you need: office consultations, hospital care, home visits, specialty studies with the latest technology and more. Take advantage of our Vaccine clinic and ultrasound imaging studies.

Professional care: get an integral approach to your medical condition with the most complete expertise available.

CARDIOLOGY (CLINICAL AND INTERVENTIONAL) • DERMATOLOGY • ENDOCRINOLOGY • GASTROENTEROLOGY (G.I) • GENERAL SURGERY • GYNECOLOGY • ONCOLOGY • NUTRITION

HEMATOLOGY • INTERNAL MEDICINE • NEPHROLOGY • NEUROLOGY• ORTHOPEDICS • OTOLARYNGOLOGY (ENT) • PHYSICAL THERAPY • PULMONOLOGY • RHEUMATOLOGY • UROLOGY • VASCULAR SURGEON

Libramiento Chapala-Ajijic #132, Plaza Interlago
Local 4 & 6, Ajijc, Jalisco.
Phone (376)766 1870 / qcdoctors@gmail.com
www.qcdoctors.org / qcdoctors / @qcdoctors

Open: 9am-2pm / 3pm-6pm
Monday to Friday

MEDICAL CLINICS / HOSPITALS (Cont.)

Hospital Angeles del Carmen, Tel (333)813-0042 Tarascos 3435 Fracc. Monraz www.hospitalangelesdelcarmen.com.

Hospital Ajijic, Tel 766-0662, 766-0500 Carr. Ote. #33, Ajijic.

Hospital Mexico Americano, Tel 01-333-648-3317 Colomos #2110, Guadalajara

Integrity Clinic, Tel 766-5154, Carr. Ote. 37-B, Ajijic, next to Telmex. *See ad pg 166-167*

Lakeside Cardiology Clinic, Tel 01(387) 763-0665. Cel 331-042-9002 Independencia Sur 16, Jocotepec.

Lakeside Medical Group, Tel 766-0395 Comprehensive Medical Care Covered By Your Insurance. Hidalgo 244, Riberas del Pilar. *See ad pg 170*

Maytorena Pain Clinic, Dr Alfonso Maytorena, Tel, 333-825-1007, 333-825-3063, Hidalgo 791 Plaza Bugumbilias, Riberas del Pilar. *See ad pg 180*

Natural Health Center, Cel (045) 331-944-0815 Hidalgo # 3, Riberas del Pilar. *See ad pg 172*

Nueva Galicia, Tel 765-2400, 765-3073 Juárez #563, Chapala.

Oxi-Home, Tel 01-333-632-9910, Av. Patria #3135, Guadalajara

Quality Care Medical Specialists, Tel 766-1870 Libramiento #132, Plaza Interlago, local 6. Ajijic. qcdoctors@gmail.com, qcdoctors.org *See ad pg 169*

Real de Leon Medical Group, Tel 766-5633 Carr. Pte. #4-B, Ajijic. Family practice & other specialists by appt.

San Javier Hospital, Tel 01-333-669-0222 Av. Pablo Casals #64, Guadalajara.

SurgeryHost Healthcare Agency, Tel 766-3145 Plaza La Floresta, Local #34, Ajijic

Unidad de Alergia, Asma e Inmunologia Clinica, Tel 01-333-812-0807, Av. Niños Heroes #1921, Guadalajara.

Wellness Medical Center, Tel 766-2777 Del Parque #133, Chula Vista.

MEDICAL PRACTITIONERS

ALLERGIES

García Menchaca, Dr. Pablo, Tel 766-5154 Integrity Clinic, Carr. Ote. 37-B, Ajijic, next to Telmex.

ALTERNATIVE MEDICINE

4 Aspects Healing & Wellness Center, Cell, 766-2044 La Gloria #36 San Antonio Tlay. Web: www.4aspects.net *See ad pg 171*

Alejandra Collignon, LN, Certified Nutritionist & Homeopathic Doctor, Tel 766-05-23 Cel(045) 333-190-0010, Carr #158 across from Super Lake, San Antonio tlay. Web: unicafarmaciaalternativa.com

Avila Moreno, Dr. Mario, Aupuncture, Tel 766-3379 Ocampo #33, Ajijic.

Carbajal, Lic. Ana G., Tel 766-0383 Ajijic Natural Center, Colon #33, Ajijic, Nutrition, Acupunture, Natural, Relaxation.

Disease Care, Tel 766-1527 100% Natural alternative miracle drink. Carr. Pte. 571, Ajijic *See ad pg 172*

Flores, Monica Flores, Homeopathics, Tel 766-4534 Ajijic.

Natural Health Center, Tel 766-2703 Hidalgo # 83-A Hidalgo #3, Riberas del Pilar *See ad pg 172*

Perey, Mitchell, Accredited Clinical Hypnotherapist, Tel 765-7455, Cel 333-445-8085

Spinal Decompression Therapy, Tel 766-3000 On the Libramiento Ajijic, Behind Pemex

ANTI-AGING

Lopez, Dr. Alejandro Lopéz, Tel 766-5154 Integrity Clinic, Carr. Ote. 37-B, Ajijic, next to Telmex.

CARDIOLOGIST

Briseño Garcia, Dr. Hector A., Interventional cardiologist, Tel 766-1870, Cel 331-511-9690 Quality Care, Plaza Interlago, Local 6. Libramiento #132, Ajijic.

Cardio Health, Tel 766-5224 Carr. Ote. #57, Ajijic *See ad pg 173*

Flores, Dr. Salvador, Tel 01-333-813-0504, Tarascos #3422, Guadalajara

Garcia, Garcia Dr. Ramon, Cel 01-333-615-6298, La Floresta & La Cristina

Moya Villaseñor, Dr. Salvador, Tel 766-5154 Board-certified in heart diseases. Lakeside Cardiology Clinic, Plaza Interlago.

Caring for the body, mind, heart & spirit

4 Aspects Healing & Wellness

Holistic Health Clinic

We collaborate with M.D.s or other health care providers to provide full coverage health and wellness care

- Complementary and Alternative Medicine (CAM)
- Integrative Pain Relief or Management
- Medical Massage
- Myofascial Release
- Post Surgery Rehabilitation
- Counseling
- Musculoskeletal Balancing
- Palliative Care
- Injury, Illness Prevention
- Movement Therapies

BEST NATURAL or ALTERNATIVE CARE

BEST MASSAGE

By appointment:

Clinic: (376) 766 2044

(045) 331 691 7567

La Gloria #36, San Antonio

4fouraspects@gmail.com

www.4aspects.net

4 Aspects Healing & Wellness

The Natural Health Center

Energy- Balance- Health

Do you want to be Healthy?

Do you want protection from deadly Viruses?

Do you want protection from most deadly diseases?

Do you want to be cured rather than covering symptoms?

Do you want all of the above ... for a small amount of money?

Call us to test the functioning of your Heart, Liver, Kidneys, Brain, Arteries and more.

Frank Fagan: 331-944-0815 · effagan@gmail.com
Esteban Hernandez: 331-790-5834 · eychernandez@yahoo.com,
Dra. Rebeca Sandoval: 376-106-0839 · dra_rebeca_sandoval@hotmail.com

83-A Hidalgo #3 · Riberas del Pilar, Jalisco MX
(Across from the Friends of the Animals Shelter)

DISEASE CARE

100% Natural Alternative

(Old Maya. Inca, Amazonas, Asia, India, Japan, Hopi)
Test Data
University & Goverment

Miracle Drink, Multi Capsule
Urine Cure Specialist

*** Diabetes * Metabolic * Hormone Deficiency**
*** Poor Kidney Function * Leukemia * Cancer * Other**

Carretera Pte. 571, Ajijic
Call for Appointment, please 376 -766-1527
OHASHI ISLAS PRODUCT

The Human Heart

*Every day, your **heart beats** about **100,000 times**, sending **2,000 gallons** of blood surging through your body. **It's no bigger than your fist.***

Already checked?

CARDIO-HEALTH

Dr. Julio Alberto Ortiz Muñoz
CARDIOLOGY / ECHOCARDIOGRAPHY
University of Guadalajara
Professional ID 455 9543
Specialty certificate 7288295

Come and let us take care of your heart.

SERVICES:

- Cardiac preoperative assessment
- Electrocardiogram
- Doppler echocardiography
- Holter monitoring 24 hrs.
- Ambulatory blood pressure monitoring (ABPM)
- Stress test
- Inclined table
- Pacemaker implant
- Catheterization
- Heart surgery

CARDIAC CHECK UP

CONSULT FAMILY MEDICINE

APPOINMENT:

Phone 376 766 5224 | Cell phone 331 485 0304

Carretera Oriente #57 Local 9, Mall Ajijic (front Telmex), Ajijic, Jalisco. C.P. 45920
e-mail: dr.julio_ortiz@yahoo.com.mx

MEDICAL PRACTITIONERS (Cont.)

CARDIOLOGIST (Cont.)

Pascual Salas, Dr. José, Tel 766-5154 Integrity Clinic, Carr. Ote. 37-B, Ajijic, next to Telmex.

CHIROPRACTIC

Birch, D.C., Dr. Lowell Stephen, Tel 766-3000 U.S. Trained, in practice since 1981, offering spinal decompression therapy. Located on the Libramiento Ajijic, Behind Pemex

Jaramillo Rodriguez, Dr. Saul René, Chiropractor, Cel 333-506-8269 Ramon Corona #111, San Antonio Tlay.

Victor J. Youcha, DC, Tel, 766-1973, Cel (045) 333-200-5583 www.victoryouchadc.com

COSMETIC / PLASTIC SURGEON

Bimbeza, Dr. Sergio Aguila, Plastica-Lift, Tel 108-0595, Av. Chula Vista #130. Chula Vista, Ajijic.

Villaran, Dr. Benjamin, Tel 766-5513 Casita Montaña Medical Center. *See ad this page*

COUNSELING - See PSYCHOLOGIST / PSYCHIATRIST

DERMATOLOGIST

Ballesteros, Dra. Martha, Tel 766-5154, 766-4435, Cell (045) 333 408 0951 Integrity Clinic on Thursdays, Carr. Ote. 37-B, Ajijic, next to Telmex.

Reyes, Dr. Raul, Tuesdays Tel 766-1198 Hotel Danza Del Sol. **Mondays Tel 765-2400,** Juarez #563-A Chapala.

Dermika Centro Dermatological, Tel 766-2500 Carr Ote. # 57 4 & 5, Ajijic

Talamantes, Dra Martha Luz, Tel 765-3564, cel (0450333) 398-9566, Santa Margarita # 324, Riberas del Pilar.

DIABETES SPECIALIST

Orozco Beltran, Dr. José Angel, Tel 765-2030 Trauma/ Emergency & Diabetes Specialist

EAR-NOSE-THROAT (Otorhinolaryngologist)

Tonantzin Orozco, Dr. Alejandra, Tel 766-5154

ESOPHAGEAL SPECIALIST

Zaragoza, Dr. Francisco Javier, Tel 766-5851 Carr. Poniente # 25, Ajijic

GASTROENTEROLOGIST

Haro Fernandez, Dr. Jose, Tel 766-5154 Integrity Clinic, Carr. Poniente #37-B, Ajijic, beside Telmex.

Lancaster Jones, Dr. Bernardo, Tel 765-7777,78,79, Cell (045) 3331003317 Hidalgo # 293, **Chapala.**

GENERAL/FAMILY MEDICINE

Aceves, Dr. Juan, general practioner- microbiologist, Tel 766 -1244 Gpe. Victoria 324 -A,Ajijic. www.Drjuanaceves.com

Avila, Dr. Mario, Tel, 766-3379

Cevallos, Dra. Lupita, Tel 766-5154, Cel (331) 229-6265 Integrity Clinic, Carr. Ote. 37-B, Ajijic, next to Telmex.

Dr. Sam Thelín

Dr. Samuel D. Thelin

General Medicine

Josefa Ortiz de Dominguez № 3
Col. El Refugio (Plaza de Toros)
Chapala, Jalisco

Between Obregon and Madero
(across the highway from Soriana)
Entre Obregon y Madero
(otro lado de carretera de Soriana)

"Dr. Sam came up with suggestions for the latest medicines that other doctors had never mentioned and made an immediate improvement. He is thorough and patient, not just a great doctor, but a nice person too." — *Anne D., Chapala*

"I wasted so much time and money on other doctors, should have gone to Dr. Sam *first*. He probably saved my life. Great diagnostic skills." — *M.C., Ixt. dlm*

"We are very fortunate to have such an exceptional M.D., Dr. Sam Thelin, to collaborate with in providing integrative health care to our community." — *E. Dixon, 4 Aspects Healing & Wellness Clinic*

"Dr. Sam is an excellent doctor who really listens, and treats the whole person." — *T.B., Chapala*

- Fluent in Spanish and English
- Graduate Univ. of Texas at Dallas, Degree in Biology
- Graduate Univ. Autonoma de GDL, Medical Degree
- Former Medical Director, Chapala Red Cross / Cruz Roja

Mon- Fri 11-8pm / *Lun-Vie 11:00 a 20:00*
By appointment

To schedule an appointment, call:
Office: (376) 765 3692
or Contact / Make an Appointment at our:
Web Site: drthelin.com

f Sam Thelin

Emergencies: 331 282 4445
E-mail: sam@drthelin.com

MEDICAL PRACTITIONERS (Cont.)

GENERAL/FAMILY MEDICINE (Cont.)

Gómez Mejia, Dr. José Armando, Cel (333)115-9879 Hidalgo 15-A, Ajijic.

Gonzalez, Dra Karen, Cel (045) 331-158-4236 Gpe. Victoria #19-C, Ajijic, Email: draglez@outlook.es

Guerra Garcia, Dra. Sonia, Tel 766-4326 Guadalupe Victoria # 101, Ajiic

Hernandez, Dr, Santiago, Chapala Med, Tel 766-4435, Cell (045) 331-605-9645 Libramiento. 132 Int. 21 Plaza Interlago. *See ad pg 164-165*

León, Dr. Gerardo, Tel 766-5633 Carr. Pte. #4-B, Ajijic.

Lillard Rios Vergara, Tel 766-3042

Macias Venegas, Dra. Adela , Tel 765-2400, Cel. 013-1066- 1124 Juarez # 563-A, Chapala.

Mora Barragán, Dra. Amelia Teresa, Tel 765-3657 Zaragoza 328, Int. 4, Chapala.

Morales Rivera, Ma Teresa, Family Practitioner, Tel (387) 763- 1088 Jocotepec.

Ochoa Hernández, Dr. Felipe de J., Tel 765-2400 Calle Juárez 563-A, Chapala. Emergencies 24 hrs, Cel (333)106-7164

Ochoa Salcedo, Dr. Benjamin, Tel 765-6704, Juarez #649, Chapala

Rabadan, Dr. Armando, Tel 766-1731 Ocampo 6, Ajijic

Rodriguez, Dr. Alfredo, Tel 766-0662, Ajijic

Thelin, Dr. Samuel, Tel 765-3692 Emergency Cel (045) 331-282-4445 Josefa Ortiz de Dominguez #3, Chapala, *See ad pg 175*

Venegas Delgado, Dr. Rafael E. Tel. 3641-1960 Av. Terranova #676, Guadalajara ,Jal.

Whitehurst, Dr. Lawrence Rowe, Tel 766-5265 Boulevard Ajijic #20, La Floresta, Ajijic *See ad this page*

GYNOCOLOGIST

Ruvalcaba, Dr. Elodia Noemí, Tel 766-5154 Integrity Clinic, Carr. Ote. 37-B, Ajijic, next to Telmex.

INTERNIST

Cordova, Dr. J. Manuel, Internist, Tel 766-2777

Uribe, Dr. Joseph, Internist/Surgeon, Cel (333) 446-2726 Carr. Pte. #368, Rancho del Oro, Ajijic.

Vazquez Avila, Dr. Emmanuel Isaac, Tel 766-5154 Integrity Clinic, Carr. Ote. 37-B, Ajijic, next to Telmex.

NEUROLOGIST

Fonseca, Dr. Alejandro, Tel 766-5154 Integrity Clinic, Plaza Interlago.

Martinez Ramos, Mtra. Alicia, Neuropsychology, Cel. 33-1216-6133 Av. La Paz #1702, Guadalajara

Varela Rizo, Dr. Gabriel, Neurosurgeon/Neuro-Oncologist, Tel, 765-6666 Cell (045) 333-128-6347 Hidalgo #79-L, Plaza maskaras, Riberas del Pilar. Email:gvarela2000@ hotmail.com *See ad pg 177*

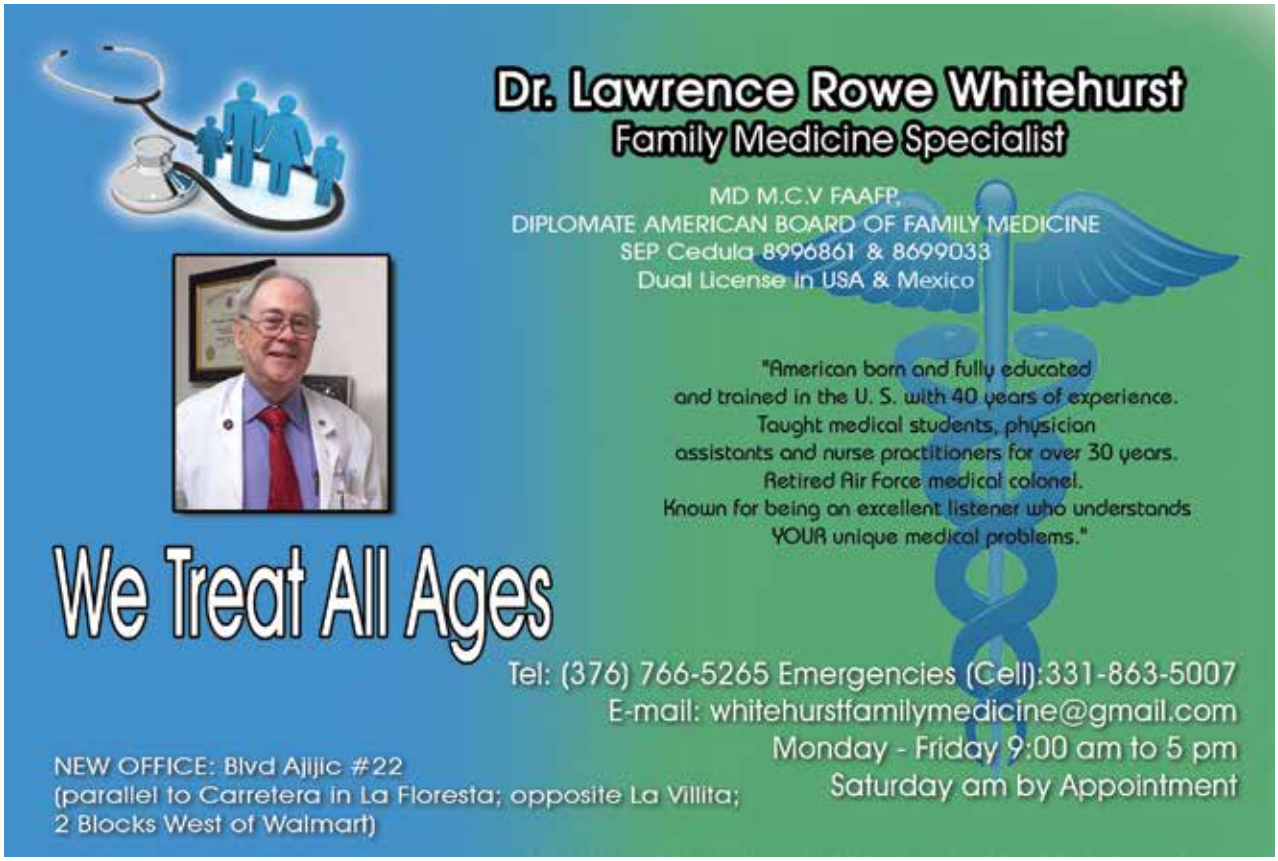

NUTRITIONIST

Carbajal, Lic. Ana G., Tel 766-0383 Ajijic Natural Center, Colon #33, Ajijic, Nutrition, acupunture, relaxation.

Castañeda Rodriguez, Sandra, Cel 333-400-8728 Email: sandracasrod@gmail.com Call for appointment. *See ad this page*

Fagan, Frank, Natural Health Center, Cel (045) 331-944-0815 83-A Hidalgo #3 Riberas del Pilar *See ad pg 172*

Gallagher, Dr. Beatriz, Tel 766-5154 Integrity Clinic, Carr. Ote. 37-B, Ajijic, next to Telmex. *See ad pg 166-167*

Hernandez, Esteban, Natural Health Center, Cel 333-676-1999 *See ad pg 172*

Ruiz, Adolfo, Tel 766-5154 Integrity Clinic, Carr. Ote. 37-B, Ajijic, next to Telmex.

Sandoval, Dra. Rebeca Sandoval. Natural Health Center, Cel 376-106-0839 Hidalgo # 3, Riberas del Pilar. *See ad pg 172*

ONCOLOGIST

Delgado, Dr. Juan Antonio, Tel 766-5154 Integrity Clinic, Carr. Ote. 37-B, Ajijic, next to Telmex.

Varela Rizo, Dr. Gabriel, Neurosurgeon/Neuro-Oncologist, Tel, 765-6666 Cell (045) 333-128-6347 Hidalgo #79-L, Plaza Maskaras, Riberas del Pilar. Email:gvarela2000@hotmail.com *See ad pg __*

OPTHALMOLOGISTS

Alta Retina, Tel 766-1521 Dr. Rigoberto Rios León Bugambilias 17, Mirasol *See ad pg __*

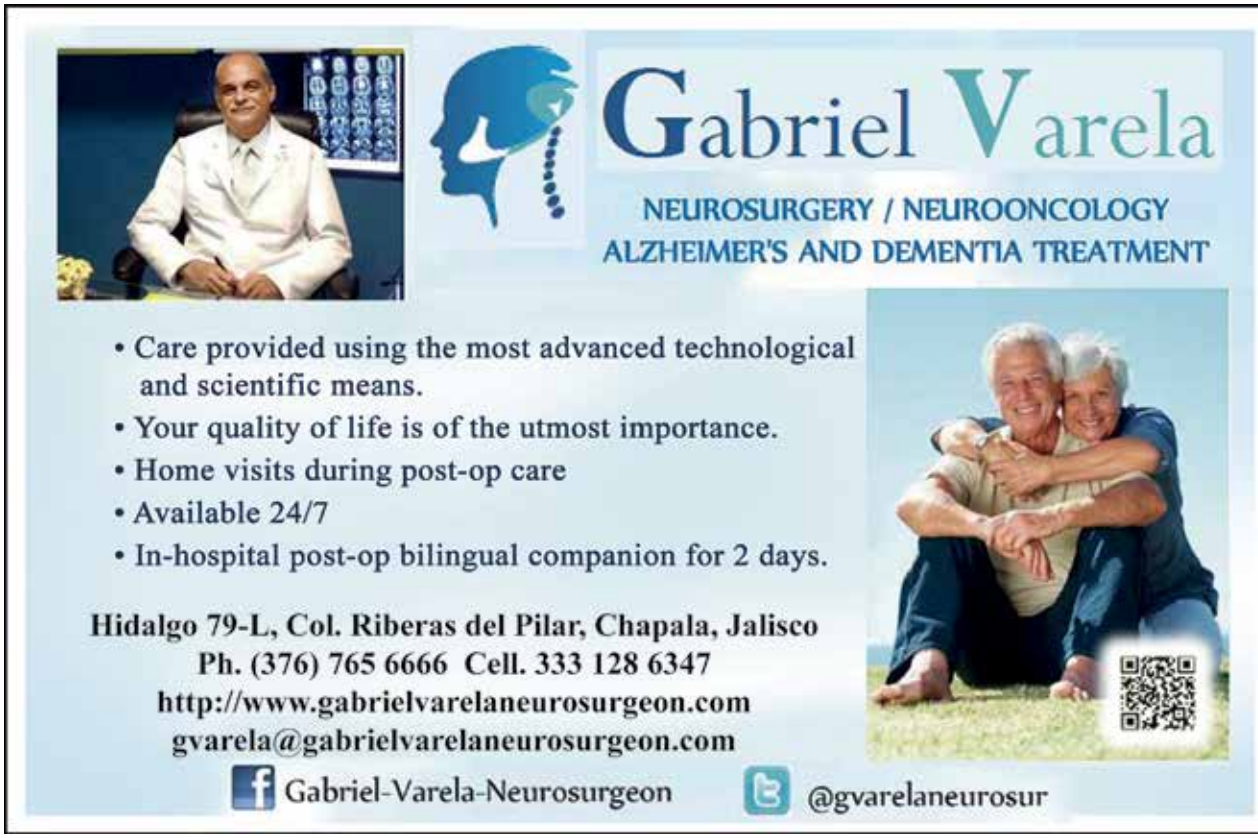

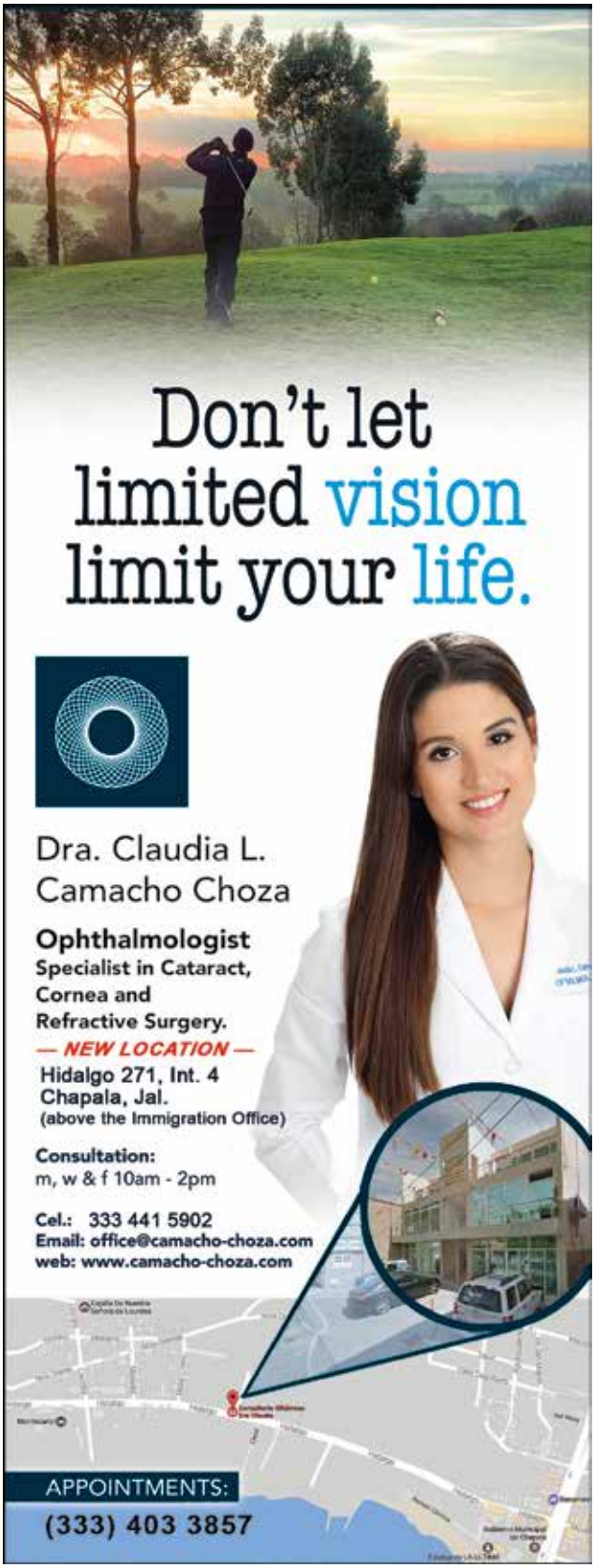

MEDICAL PRACTITIONERS (Cont.)

OPTHALMOLOGISTS (Cont.)

Camacho Choza, Dra. Claudia L., Tel 765-6399 Cel 331-750-8504 Hidalgo #271, Int. 4 (above the immigration office), Chapala. *See ad this page*

Pinto, Dr. Antonio, Opthalmologist, Tel 765-7793, Emergency **Cel 333-106-1634**

Padilla, Dr. Jorge, Opthalmologist, Cel 01(333)157-4984

Quintero Bernal, Dra. Maria de Jesus Opthalmology, Tel, 765-2400 Cel, 044-333-442-4323 Juarez #563 A, Chapala

Ruiz, Dr. Humberto Ruiz, Tel 766-5154 Integrity Clinic, Carr. Ote. 37-B, Ajijic, next to Telmex.

Zepeda, Luz M., Optometrist, Clara-vision, Tel 01-333-640-2272 Guadalarara & LCS on Thursdays.

ORTHOPEDICS

Cruz, Fancisco J. Tel 045-333-156-9111, Pablo Neruda #3265-61, Col. Providencia

Rabadan, Dr. Armando, Tel 766-1731

Ramirez Reyna, Dr. Miguel, Tel 766-5154 Integrity Clinic, Carr. Ote. 37-B, Ajijic, next to Telmex.

PEDIATRICIAN

Clemente Rivera M., Dr. Carlos, Pediatrician, Tel 765-4077, Cel, 045-333-1064-730 Pediatrics & Immunology. Guerrero # 128 Chapala. Emergencies 24 hours.

PAIN MANAGEMENT

Maytorena Pain Clinic, Dr Alfonso Maytorena, Cel, 333-825-1007, 333-825-3063, Plaza Bugambilias Hidalgo 791, Riberas del Pilar *See ad pg 180*

PHYSICAL THERAPIST

Reyes, Lic. Miguel, Tel Tel 766-5154 Integrity Clinic, Carr. Ote. 37-B, Ajijic, next to Telmex.

Ulloa Palma, Jorge, P.T., Tel : 376 108 1532, Cell: 333 190 0642 Hidalgo #44, interior 103, Riberas del Pilar.

PLASTIC SURGERY - See COSMETC SURGERY

PNEUMOLOGIST

Hernandez Velazques, Dr. Diego, Tel 766-5154 Integrity Clinic, Carr. Ote. 37-B, Ajijic, next to Telmex.

PODIATRIST

Dr. George, Tel 766-6089 Parroquia #1-B, Ajijic

Foot Care, Tel 765-3783 Hidalgo #226 Chapala

HELP YOUR CLIENTS FIND YOU!

List your business name, phone number and address **FREE** in the Chapala Directory. Just email your info to imagenmxpublicidad@gmail.com

Cataracts and Eye Disorders

Retinal Detachment

Macular Degeneration

alta retina OPTHALMIC CENTER

DR. RIGOBERTO RIOS LEÓN

Retinal Specialist and Opthalmic Surgeon

Ced. MCP. 5673899 / DGP 113846

Ced. Esp. 7905909 / DGP 100774

Bugambilias #17, Mirasol

(On the Carretera next to Fit for Life Gym)

GDLTel: (33) 3614 3262 *and* (33) 3614 5882

AJIJIC Tel: (376) 766 1521

www.altaretina.com

Choose Alta Retina, offering cutting-edge techniques, equipment and treatment options.

MEDICAL PRACTITIONERS (Cont.)

PODIATRIST (Cont.)

Gonzalez, Carlos, Tel 766-3939 Ajijic

Priego, Dr. Fernando, Tel 765-7777, 78, 79, Hidalgo #293, Chapala

PSYCHOLOGIST / PSYCHIATRIST / COUNSELOR

Boudreau, Michele, M.A., CCC-SLP, Speech Therapist, Tel 765 4227 (home)**; Tel 765 4805** (Clinica Maskaras). ASHA certified.

Espinosa Corona, Miguel Angel, psychologist, Cell. 331-142-5031 Juarez # 592-A Chapala

Haro Fernández, Dr. Adriana, Psychiatrist, Tel 766-5154 Integrity Clinic, Carr. Ote. 37-B, Ajijic, next to Telmex.

Jaramillo Chavez, Dr. James, Medical Psychiatry, Tel 765-4805, Cel 331-571-0789

Miller, kAT, MA, Counselor, Tel 766-0802 katsheartoft-hematter.com *See ad this page*

Nadia Citlali Espinoza Romero, Tel 765-2400, Cel (045) 331- 273-4388, Clinica Nueva Galicia, Juarez # 563-A, Chapala

Rios Leyva, Ma, Esthela. Tel 765-3646 San Lucas #130 Riberas del Pilar

Ruiz, Jose Raul, Psychotherapist, Cel 333-814-9293

Santoscoy, Dr. Eduardo, M.S., M.B.A., Psychologist & Therapist, Cel 331-092-8398, Av. Bugambilias 17, Fracc. Mirasol

Velasco, Jorge, M.S, Tel, 766-2260 Ajijic, Bilingual-Bicultural

PULMONOLOGIST - See PNEUMOLOGIST

RADIOLOGIST

Valdez, Pedro, Radiologist, Tel 766-3042, Ocampo # 108, Ajijic; **Tel 765-3431,** Zaragoza # 361, Chapala

THERAPIST - See PSYCHOLOGIST / PSYCHIATRIST

UROLOGIST

Hernandez Alva, Dr. Daniel, Tel 766-5154 Integrity Clinic,Carr. Ote. 37-B, Ajijic, next to Telmex..

Uromedica, Tel 766-5357 Rio Bravo # 20, Ajijic

MEDICAL - DIAGNOSTICS

CARE Analysis Lab 765-4805, 765-4838 Hidalgo 79-B, Riberas del Pilar

GOlab

Please stop by our new laboratory to see how we can serve your lab needs.

*Excellent Personalized Service *Reliable Results
*Home Service Blood Samples *Affordable Prices

PLAZA MASKARAS

Mon-Fri 7:30-3:00; Sat 7:30-1:00

lakegolab@gmail.com Tel: 106-0881

Hidalgo 79-J, Riberas del Pilar, Chapala, Jalisco 45900

2016
BEST DIAGNOSTIC LAB

MEDICAL - DIAGNOSTICS (Cont.)

CARE Radiologic Study 765-4838, 765-4805 Hidalgo 79-G, Riberas del Pilar

Dilabim S.A. de C.V., Tel 766-2384 Plaza Interlago #132, Int. 20, Libramiento

GoLab, Tel 106-0881 Hidalgo #79-J, Riberas del Pilar, Plaza Maskaras. *See ad pg 181*

ISI Lab (Chopo), Tel 766-1164 Carr. Ote. #57, Local 3 (Next to Dermika), Plaza Ajijic, just west of Plaza Bugambilias.

Laboratorio de Análisis Clinicos y Bacteriológicos, Tel.766-1563 & 766-1086 Colon Sur #4-B, Ajijic.

Laboratorio de Análisis Clinicos y Bacteriológicos, Tel 765-4983 Morelos 159, Chapala.

Laboratorio Clinico, Tel 766-0398 Carr. Ote. # 1-C, Plaza Montaña, Ajijic.

Laboratorio de Patología Clínica "Chapala," Tel 765-4527 Flavio Romero de Velazco 448-A, Chapala; **Tel 766-0615** Ocampo 112-B, Ajijic.

Undima Diagnostic Imaging, X-Rays & Ultrasound, Tel 765-3431, 765-4328 Zaragoza 361, Chapala.

MEDICAL - EMERGENCIES (Tel 065)

AirLink Air Ambulance, Tel (01) 333 642-1303 or Toll-free 01+800-024-9600 (in Mexico). www.airlinkambulance.com

Clinica Maskaras, Tel 765-4838 Bilingual staff, Hidalgo 79-G, Riberas del Pilar. *See ad pg 163*

Cruz Roja (Red Cross), Tel 765-2553. For **Emergency Assistance,** call **065** or **765-2308** or **765-2553. Ajijic branch** at Carr. Poniente 38-2, across from Lomwell Car Wash. Offering ambulance, jaws of life, etc. *See ad this page*

Garcia, Dr. Victor, Tel 765 2424, emergency home service, Morelos # 154

Hospital Clinica Ajijic, Tel 766-0500 Carr. Ote. #33, Ajijic. (Air ambulance & emergency room).

OxiReyes, Tel 765-5040, Cel (013) 104-5218 Available 24 hours, 365 days a year. La Montaña 20, Riberas del Pilar, Chapala. *See ad pg 183*

MEDICAL - EQUIPMENT & SUPPLIES

Chapala Medical Supply, Cel 331 295 3857 Offering medical supplies and personalized home health care services. www.chapalamedicalsupplyco.com

Lake Med Center, Sales Tel 766-2088; Rentals Cel (045) 333-156-9080 Carr. Jocotepec Poniente 141-C, Ajijic. email: lidiazamudio@yahoo.com.mx

OxiReyes Oxigeno Medicinal - Tel 765-5040; (013) 104-5218 Medical oxygen & acetylene, sales & rentals, ambulance service & more. La Montaña #20, Riberas del Pilar, Chapala. *See ad pg 183*

MEDICAL SERVICES - See also ASSISTED LIVING, NURSING HOMES

Lake Nurse's Station, Tel 766-2088, Cel (045) 333-156-9080 lidiazamudio@yahoo.com.mx

There when you need them!

CRUZ ROJA CHAPALA **CHAPALA RED CROSS**

Facing an ever increasing demand, the Red Cross cannot sustain itself without your help. Please donate generously. All receipts are deductible.

Also, volunteers are always needed! Let's all join together and make our Red Cross the BEST!

To donate or volunteer, please call our administration office
Tel. 01 (376) 765-2553
FOR EMERGENCY ASSISTANCE, CALL: 065 *or* 765-2308 *or* 765-2553

METAL WORK

Nuevo Ajijic Herreria en General, Cel 331-129-5126, Javier Mina #57, Ajijic. cesar.rivera.xx@gmail.com *See ad pg 184*

Plasma Metal Cutting - Tel 765-6387 Precise, smooth, computerized & state-of-the-art cutting of signs, artistic creations & ornamental ironwork. *See ad pg 184*

MINISTERIO PUBLICO - Tel 765-2415 Chapala.

MOTORCYCLE SALES & SERVICE

Honda Motonova Gonzalez Gallo, Tel 01 (333) 344-1000 Calz. Gonzalez Gallo #439, Guadalajara. Authorized Honda dealer.

Los Cuates, Cel 333-596-2721 Juarez # 18, Ajijic, Chapala

Machine shop Lopez, Cel 331-413-8867

Motorcycle repair, Tel 765-3363 Alvaro Obregon # 75, Chapala

MOVIE THEATER – See CINEMA

MOVING

Balderas Moving, National & international, Tel 01 (333) 810-4859, Calle7 # 388, Col. Ferrocarril, Guadalajara, www.marcelbalderas.com

Lake Chapala Moving, Tel 766-5008, Carr. Pte. #158-A, San Antonio Tlay.

Mexico Internacional Moving, Tel 766-2234 Carr. Pte 30, Ajijic. Email: mexicomovers@prodigy.net.mx

Computer Controlled
Plasma Metal Cutting and
Machine Shop
Services
• Window or Door Panels
• Signs and Lettering
• Decorative Artwork
• Custom Mechanical Parts
We can work from:
Photos, Sketches or
Autocad files
RE-INVENTED
VW GAS PEDAL
(improved, longer lasting design)
ANGEL FISH
Silhouette (L) and Painted (R)
IONIZER ARRAY
for foot bath de-toxifier
ENGLISH
SPOKEN
POOL COVER ROLLER MECHANISM
QUALITY WORKMANSHIP
Tel. (376) 765-6387
REASONABLE RATES

METAL
WORKING
Herreria
Nuevo Ajijic
All types of decorative
Metal Work
Javier Mina # 57 · Cel. 045-331-129-5126
cesar.rivera.xx@gmail.com
Herreria Nuevo Ajijic

MOVING (Cont.)

Seymi Mexico, (Tel 333) 603-0000, (333) 603-0256 or Toll-free 01-800-963-4500 www.seymi.com.mx

Strom-White Moving, Tel 766-4049, 766-6153 Carr. Pte #30, Ajijic. The oldest, most trusted and most recommended name in Ajijic. *See ad pg 4*

MUSIC

Golden Strings of Lake Chapala, A.C., Tel 763-5093

Music Appreciation Society (MAS), Tel 765-6409

Opera Buffs of Lake Chapala, Tel 763-5450, 766-0353 Supports young mexican opera students

Timothy Welch, Cel 01(333)825-4629 Piano/organ lessons, voice coaching, music theory.

MUSICIANS / EVENTS

Black Swan, Tel 01 314 333 1295 See web site at: http://blackswan-diamonds.wix.com/blackswan

Blanca Estela & Ricardo, Tel (376) 763-5014 Vocal duet in Spanish & English.

Blue Jay Slim & The Blues Machine, Blues, Blues and more Blues. broomduster@comcast.net www.blue-jayslim.com

Cordero, Daniel, International Artist, Tel 762-0966, Cel (045) 331-767-4215 Oldies, easy listening, rock classics, R&B, Latin classics, originals. Choose from 700+ songs, customized to suit your event or appearance. Available for special events. Email: danielcordero.unplugged@gmail.com *See ad this page*

DJ Dan´s Karaoke, Cell (045) 331-298-5270

Escupidera, La, Contact via facebook: LaEscupidera Metal group from Jocotepec.

Mariachi Perla Negra, Tel 762-0209 Florida #203. Ixtlahuacan dlm

Michael "Jayk" Kilday (solo and as member of "Michael Jayk All-Star Band" and " Dark Daddies" 331 570 6945 michaeljaykmusic@gmail.com Acoustic & Electric blues, country, reggae, jazz, classics 60's to 80's, originals

Michael Fortier and the Jazz Prophets, Contact via facebook: michael.fortier.121@facebook.com

Mike and the Suspects, Contact via facebook: michael.fortier.121@facebook.com

Noe Raygoza, Singer/acoustic guitarist, oldies, rock classics, etc. Email: noeraygoza@hotmail.com.

Paul, Cindy, Tel 766-1407 Singer, Jazz, etc. newcircleproductions@yahoo.com

Pérez Martínez, Manuel, Tel 765-4718 Piano & keyboard played however you want. Av. Flavio Romero 440-B, Chapala.

Psychostasia, Cel 331-767-4215 E-mail: Psychostasia1@gmail.com Internationally known, award-winning rock group. *See ad pg 186*

Route 69, Contact via facebook: route69oldierockband

Trio Ajijic, Romantic, Tel, 765-5393, 766- 1094 Carlos Alvarez, Francisco Aguayo.

Lakeside's own ...

PSYCHOSTASIA

Follow us on
facebook.com/psychostasiarock/
www.psychostasia.com

REVERBNATION

Available for events
Cel. 331-767-4215,
psychostasia1@gmail.com

Spotify

myspace.com

View 'New Video Daredevil':
youtube.com/watch?v=Fz2n7mnQsbE

— LOOK for Psychostasia's NEW CD Unknown Road —

GUADALAJARA REPORTER
www.theguadalajarareporter.com
Año LIII, no. 44 October 29-November 4, 2016. $20 pesos Guad/Chapala; $25 pesos Coastal Region

POKING FUN AT THE GRIM REAPER

Photo by Hector Hernandez

Next week, Mexican families will honor the memory of departed loved ones by building traditional Day of the Dead altars or visiting their grave sites. November 1 is traditionally the day to remember *angelitos* (little angels), children who have passed away. November 2 is reserved for older children and adults. The Mexican traditions of Dia de los Muertos are rooted in ancient Indian ceremonies that fused with the R Catholic c of rememberin dead. Those who wish to ot

Top judge has criminal record, new report reveals

Luis Carlos Vega Pámanes, the president of Jalisco's Supreme Court, asked for a leave of absence Thursday after newspapers that morning ran stories revealing his criminal past.

The shocking disclosure comes on the heels of a torrid period for the state's most senior judge. In a recently leaked taped conversation with Guadalajara Police Commissioner Salvador Caro, Vega Pámanes can be heard asking for the re- f two sus ed

manes to face legal action – in particular a *juicio político* (political trial) – for attempting to corrupt the judicial process.

Jalisco Governor Aristoteles Sandoval had previously shown reluctance to comment on the controversy, but did not hold back on Thursday.

"For the wellbeing of our institutions, (Vega Pámanes) should step down," he tweeted around midday following the earlier reports detailing criminal incidents involving Vega Pámanes dating back 32 years.

That morning, n pers

See Judge on 2

Lake Chapala's Expat newspaper since 1963

www.TheGuadalajaraReporter.com
ADVERTISING:
Cecilia Walters: 766-2367, cel (331)422-0364 Mon.-Sat. 9am-5pm
ceciliawalters@gmail.com
Ajijc Office: Plaza Bugambilias, open Mon.-Fri. 10am-3pm
Libby Townsend, 766-3338, guadreporterlakeside@yahoo.com
ADVERTISING & SUBSCRIPTIONS:
Guadalajara Office: open Tues.-Fri. 9am-2pm, Thurs. until 8pm
(33)3615-2177, 3615-0606, guadreporter.biz@gmail.com

N

NEWSPAPERS / PUBLICATIONS - Also see PUBLICATIONS, & PUBLICATIONS ONLINE

Ajijic News, www.AjijicNews.com *See ad pg 197*

Chapala Directory, Tel 762-0403 Lakeside's only public phone directory / area guide in English. Now in its 17th year. *See ad pg 198*

El Informador, Tel 766-4201 Carr. Ote. 17-4, Ajijic. www.informador.com.mx

El Ojo del Lago, Tel 765-3676 Hidalgo 223, Chapala. View online at chapala.com

Guadalajara Reporter, Tel. 766-3338. Plaza Bugambilias, Ajijic. For ads at Lakeside, Call Cecilia Walters: 766-2367, Cel. 331-422-0364. Guadalajara office 33-3615-2177. guadreporter.biz@gmail.com, Web site: theGuadalajaraReporter.net *See ad pg 187*

La Página, Tel 765-3535 email: pagina@ prodigy.net.mx, paginaquesiselee.com

Living at Lakeside, Tel 766-3759

StreetSmart Lake Chapala, Tel 762-0403 Lakeside's most comprehensive & up-to-date street map & visitor's guide. View at imagenmx.com *See ad pg 158*

NURSING HOME - See also ASSISTED LIVING

Casa Anastasia Carehome, Tel 765-5680, Cel 333-452-5864 Hidalgo #73-B, Riberas del Pilar. *See ad this page*

Lake Chapala Nursing Home, Tel 766-0404, Paseo del Lago #282, Riberas del Pilar. nurhome@gmail.com *See ad pg 189*

Municipio de Ixtlahuacan dlm Casa de Ancianos, Tel 762- 1873, Acueducto #10.

Ohana Nursing Home , Tel 387-761-0403 La Paz #6, San Juan Cosala.

NURSERY, PLANTS - See also PLANTS, LANDSCAPING

Vivero Azucena, Tel 766-4289 Javier Mina #43, Ajijic.

Vivero del Lago, Tel 766-0053

Vivero Plaza, Tel 044-484-4974, 044-185-0038 Sra. Cuca y familia. Hidalgo 88-A, Riberas del Pilar.

Vivero San Antonio, Tel 766-2191, Cel 331-417-2387 San Jose #246-A, San Antonio Tlay. Find us on Facebook. Email: viverossanantonio74@gmail.com

O

OFFICE FURNITURE - See FURNITURE

OFFICE/SCHOOL/ART SUPPLIES

Copy-Ribera, Tel 766-1727 Corner of Colón & Carr. Ajijic. Copies, art supplies, etc.

Office Xpress, Tel 766-4145 Carr. Ote #17, Int. 2, Ajijic.

Papeleria Hidalgo, Tel 766-0501 Hidalgo #29, Ajijc

Papeleria Trinidad, Tel 766-2400 Carr. #152, San Antonio Tlay., across from Absolut Fenix & Superlake Center. Copies, internet, laminating, binding, etc. Email: papeleriatrinidad@gmail.com

Nursing Home
Lake Chapala S.C.

Peace of mind at a cost you can afford

Doctor On Call 24/7

Free Physical Examination Upon Arrival

* The Only Facility In The Area to offer shopping and recreational time.
* Offering Ongoing Support to our seniors and their families with a feel-at-home atmosphere.
* Friendly, Bilingual Staff and Nursing Care
* Surgery Recovery and Day Care Available
* WiFi Included.

Feel free to ask for an estimate of the service you need

BEST 2015 BEST · BEST 2016 BEST

BEST RETIREMENT HOME

Tel: (376) 766-0404 · E-mail: nurhome14@gmail.com
Paseo del Lago #282 Col. Riberas del Pilar. C.O. 45906

Nursing Home
& Assisted Living

Mi Casita

Professional Nurse 24 hours
daily exercise and
special diets included

CARING FOR YOUR LOVED ONES

We Speak English *Private Bedrooms*

cmjosefina84@yahoo.com
www.micasitahome.com

Cell: (045) 331 - 115 - 9615
Mina Registered Nurse/Owner
Phone: (376) 106 - 2081
Gonzalez Gallo #70, San Antonio Tlayacapan

OPTICAL

Optica Cardona, Tel 765-2260 Hidalgo 222-B, Chapala.
Optica Clara Vision, Tel 01(33) 3640-2272, Cell (045) 331 411-1178 Av. Lopez Mateos Nte. #979, Prov, Guad. 16 de Septiembre #16, Ajijic
Optica Dr. Pinto, Tel 765-7793

OPTHALMOLOGIST - See MEDICAL PRACTITIONERS

ORGANIZATION / CLUBS / CHARITIES - ***Please note that there may be some overlapping in sub-category***

CHARITABLE / NON PROFIT

Amigos del Lago (Friends of the Lake), No Tel, www.amigosdellago.org
Anita's Animals, Tel (387) 761-0500 *See ad pg 72*
Axixic Masonic Lodge 31, Tel 761-0017
Casa de Ancianos, Tel 765-2497 Chapala
Chapala Sunrise Rotary Club, www.chapalarotary.org Humanity in motion. Join now. *See ad this page*
E.R.I.C., Tel 766-2866
HELP, Tel 766-3984 (Handicapped Eques-trian Learning Program)
Hope House (boys' home), Tel 762-1686 Ixtlahuacan dlm. Email: thorpe@shmius.org or web site: www.cashogarmexico.org. *See ad pg 102*
Lake Chapala Shrine Club, Tel 766-0485
Lake Chapala Society Student Aid, Tel 766-0716
Lakeside Spay & Neuter Center, Tel 766-3813
Lakeside Wildlife Rescue & Rehab, Tel 765-4916 Chapala
LCS Student Aid Fund Tel 766-0716
Little Blue Schoolhouse, Tel 766-1552 Financial assistance for disabled children.
Love in Action (Amor en Acción), Tel 765-7409 Pedro Moreno #76,Chapala. Shelter for abused and abandoned children. *See ad pg 102*
Mision del Pablo, Tel 766-0009 , **766-4815** Helping orphaned children.
Niños de Chapala y Ajijic, Tel 765-7032 Ocampo #15-A, Ajijic. Educational scholarships for Lakeside children. www.lakesideninos.org
Niños Incapacitados (Disabled Children), Tel 763-5010, Assisting low-income Mexican families with expenses for their children with disabling or life-threatening illnesses.
Niños y Jovenes Caravan, Tel 01-387-761-0828
Pasos Milagrosos (Miraculous Steps), Tel.763 5763, 763 5764; Cel. (331) 300 4966, Equine therapy for handicapped or developmentally challenged children.
Red Cross Volunteers, Tel 766-0155
Rotary Club of Ajijic, Tel 766-0175 www.rotaryajijic.org
Tepehua Community Center, http://www.tepehua.org/ *See ad pg 094*
Villa Infantil (Orphanage), Tel 387-761-0002 Www.friendsofvillasinfantil.org *See ad pg 103*

CLUBS & ORGANIZATIONS

Ajijic Quilt Guild, E-mail Ajijicguild@gmail.com
Americal Legion Post Post 7, Tel 765-2259 Morelos #114, Chapala.
Amites Francophones, Tel 766-0149
ASA (Ajijic Society of the Arts), No Tel 1st Mon of ea. month, Hotel Nueva Posada 10 am
Axixic Masonic Lodge 31, Tel 763-5346
Bridge club, Tel 766-2489
British Society, Tel 765-4786
Canadian Club of Lake Chapala, Tel 766-0800
Card & Domino Club, Tel 766-4253
Club de Yates Chapala, Tel 765- 2276 Ramon Corona # 1, Chapala.
Culinary Society of Ajijic, Tel 766-4842
Daughters of the American Revolution (Lakeside), Tel 766-2981, 762-0834
Garden Club, Tel 766-2637
Geneology Club, Tel 765-2961
Irish Society of Mexico, Tel 765-5071
La Floresta Operadora del Nautico, Tel 766-0164 Las Huertas # 54, Ajijic.
Lake Chapala Shrine Club, Tel 763-5126
Lake Chapala Society (LCS), Tel 766-1140 16 de Sept 16-A, Ajijic. Web site: www.lakechapalasociety.org
Music Appreciation Society (MAS), Tel 765-6409
Needle Pushers, Tel 766-2902
Open Circle, Tel 765-3402 Fostering body. mind & spirit.
Order of the Eastern Star, Tel 763-5509 Los Aroyos Sur # 9, Rancho de Oro.

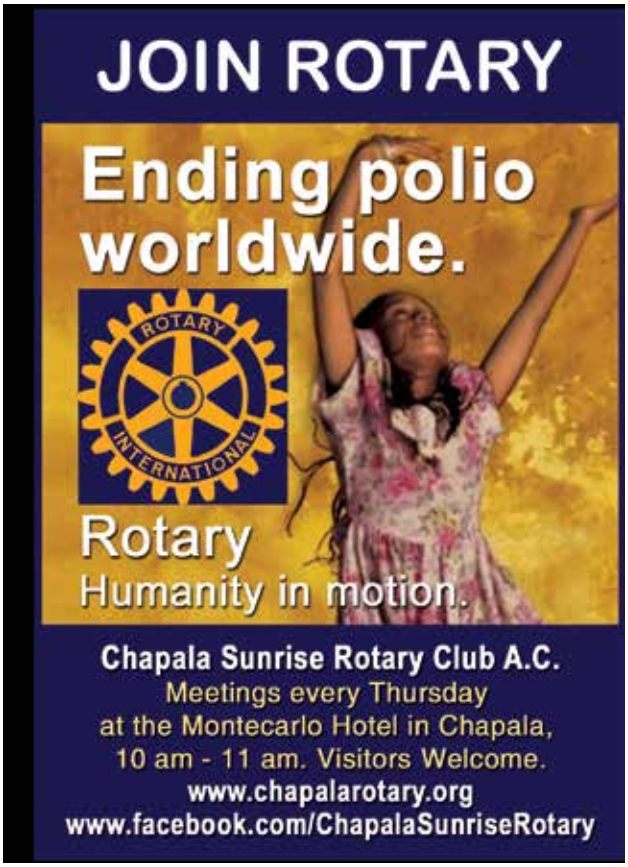

ORGANIZATION / CLUBS / CHARITIES (Cont.)

Rotary Club of Ajijic, Tel 766-3302

Ukulele Club of Lakeside, Cel 331-096-4920 Offering classis, jam sessions, and fun! Free beginners classes. Everyone welcome. sfruof@gmail.com

EDUCATIONAL

Centro de Desarrollo Ajijic, Tel 766-1679 Family planning & reproductive education.

Centro de Formacion Jaltepec, Tel 766-1631, 766-2499

Lake Chapala Society Education Center, Tel 766-0499

Lakeside School for the Deaf, Tel 766-2280, www.lakesideschoolforthedeaf.org

LCS Education Center, Tel 766-0499

EVENTS

Chili Cook-Off, Francis Shriver, Tel 765-3295

Feria Maestros del Arte, Tel 765-7485 Contact Marianne Carlson

Viva La Musica!, Tel 766-1801

SUPPORT

Overeaters Anonymous, Tel 766-2575, 766-1626

AA (Alcoholics Anonymous), Tel 766-5961 Marcos Castellanos #51-A, Ajijic.

Al-anon Tel 766-5975

Gamblers Anonymous, Cel 331-445-2136

ORNAMENTAL IRON - See also METAL WORK

Herreria Artistica Nuñez, Tel 766-3777, Cel. 01 (333) 498-5348 Carr. 143, San Antonio Tlay.

Herreria Artistica Tecoluta, Tel 769-3537 Flores Magon #2 Ajijic.

Herreria Lobo, Tel 766-2417 Colón #124-A San Antonio, Tlay. *S*

Herreria Medina, Tel. 766-0243

Herreria y Aluminio Unzueta, Tel.766-0041 Carr. Ote. #37 Ajijic.

Nuevo Ajijic Herreria en General, Cel 331-129-5126, Javier Mina #57, Ajijic. cesar.rivera.xx@gmail.com *See ad pg 184*

Plasma Metal Cutting, Tel 765-6387 Computerized & state-of-the-art. *See ad pg 184*

P

PACKAGING & SHIPPING - See MAILING & SHIPPING

PAINT (HOUSE or AUTOMOTIVE)

Comercial De Pinturas Chapala, Tel 765-4570 Pepe Guizar #14, Chapala. Quality automotive paint.

Dupont Color Center, Tel 765-2221 Hidalgo 333-B, San Antonio Tlay.

Fester / Paint & Waterproofing Berel, Tel 766-2311, 766-4145 2 locations in Ajijic

Pinturas Casther, No Tel Carr. Chapala-Mezcala 1-D, San Nicolas de Ibarra.

Pinturas FMC, Tel 766-3596 Carr. #65, Ajijic.

Procomex Chapala, Tel 766-2090, Carr. Ote. #35, Ajijic.

Prisa Paints, Tel 766-1314, 766-4145 Carr. Ote 17, Ajijic

Sherwin Williams Paints 766-3935, 766-3936 Carr. Ote. 37-F, Ajijic.

PAINTER, HOUSE

Enrique's Custom Painting, Tel 766-2103

Filiberto Villa, Tel 766-0114 Aldama 34, Ajijic.

Juan Pacheco Chavez, House Painter, Tel (387) 763-2652, Cel 331-533-7751 Professional, responsible service. Decorative finishes, general construction.

PARTIES & PARTY SUPPLIES - See EVENTS & PARTIES

PASTRIES - Rochatas Pastries & Cafe, Tel 765-3150 Hidalgo 236 local 8 & 9, Chapala.Vicente Guerrero 10 Jocotepec

PATIO ACCESSORIES

Napoleon Showroom, Tel 766-6153 Carr. Pte. #30, Ajijic, in the Strom-White Center. Fireplaces, grills, patio heaters, waterfalls. *See ad pg 4*

PEMEX Gas Stations, Tel 766-3393 Libramiento, Ajijic. **Tel 765-2454** Chapala.

PERSONAL ASISTANT

Cynthia Ornelas Smith, Lake Chapala Personal Assistant, Tel 387-763-0824, Cel 331-075-2479, cyntornelas@gmail.com. Driving, shopping, personal errands, house-sitting, petsitting, web pages and much more. Visit http://www.chapala-pa.com/ for info.

PEST CONTROL

Fumigaciones de la Ribera, Ing. Victor Vargas Tapia, Cel (045) 331-331-4242 Ten years experience.

Fumi-Tech, Tel 766-1946 Non-toxic, odorles fumigation & pest control.

Garden Store, Landscaping design, Tel, 766-1192 Carr. Poniente @123 Ajijic

Vida Verde, Tel 106-0884. Supplies for plants and fumigation. Av Hidalgo 440, Riberas del Pilar. *See ad pg 134*

PERFUMES & TOILETRIES - See BEAUTY

PET BOARDING - See ANIMAL & PET CARE, VETS

PET GROOMING - See ANIMAL & PET CARE, and VETS

PHARMACY

Farmapronto, Tel 765-7726 Madero #230-A, Chapala.

Farmacia Ahuacatlan, Tel 765- 6771, Hidalgo #217-A, Chapala

Farmacia Cristina, Tel 766-1501 Plaza Bugambilias Local 11, Ajijic.

Farmacia Guadalajara, Tel 766-2919 (Open 24 hrs.) Ajijic;

Farmacia Maskaras, Tel 765-5827 Clinica Maskaras, Riberas del Pilar

Farmacia Morelos, Tel 765-4002, Madero #435; **Tel 765-7801,** Juarez # 649, Chapala.

Farmacias Similares, Tel 765-6085 Just north of Chapala plaza & Carr. Ote. 1, Ajijic.

PHARMACY, ALTERNATIVE MED - SeeE HEALTH & FITNESS

PHOTOCOPIES

Copi-Ribera 766-1727 Corner of Colón & Carr. Ajijic. Copies, art supplies.

Papeleria Trinidad, Tel 766-2400 Across from Superlake. Copies, internet, laminating, binding, etc.

PHOTO EDITING - Professional Photo Editing & Restoration, Tel 762-0403 25 years exp.

PHOTOGRAPHY

Alvarez, Norma, Tel 765-3640 Madero 230-1, Chapala

Foto Estudio Del Lago, Tel 765-3548 Chapala

Fotografía Zaragoza, Tel 765-5452 Miguel Martinez 534, Chapala; **Tel 765-3495** López Cotilla 290, Chapala. Photography & video.

Galeria Quattro, Tel 766-6024. Fine Art Photography www.QuattroAjijic.com, Colon #9, Ajijic.

Jill Flyer, Tel 766-3025 Fine art www.mexploration.net

Herrera, Martha, Cell (044) 333-952-3416

Fessenden, Xill, Tel 766-3703 Aldama 3B , Ajijic

Photogenesis, Tel 045 (333) 676- 5332 Parroquia #22, Ajijic .

PIZZA - See RESTAURANT

PLANTS/NURSERY- See also LANDSCAPING

Cactibiosfera, Fracc. La Canacinta. Nursery for cacti & rare plants. Visit our web site: www.cactibiosfera.com

Flora Exotica, Tel 766-1633 Libramiento #2, San Antonio Tlay.

Vivero Azucena, Tel 766-4289 Javier Mina #43, Ajijic.

Vivero y Granja La Paz, Tel 766-0928 Carr. Pte. #527, Ajijic. Specializing in exotic plants, sod & fruit trees.

Viveros del Lago, Tel 766-0053

Vivero San Antonio, Tel 766-2191, Cel 331-417-2387 San Jose #246-A, San Antonio Tlay. Find us on Facebook. Email: viverossanantonio74@gmail.com

PLASMA METAL CUTTING - Plasma Metal Cutting, Tel 765-6387 Precise, smooth, computerized, state-of-the-art cutting of signs, artistic creations & ornamental ironwork. *See ad pg 184*

PLUMBING & ELECTRICAL

Carlos Ramirez Z., Tel 765-4189, 765-5597 Cel. (045) 333-903-5891 Priv. Fco. I. Madero #124, Chapala. Electrical & plumbing installations. English Spoken. *See ad pg1 94*

Carlos Real, Tel 766-5180, Cel 331-277-8471,

Electrica Gonzalez, Tel 766-5775 or 765-2482 C

Home Solution, Tel 766-1192, Cel (045) 331-465-8200 Carr. Pte. #123, Chapala. Construction, maintenance, sprinklers, pool eqpt. & construction, plumbing, remodeling, paint, water sisterns, electrical. *See ad pg 195*

Homeservices, Tel 766 1569 *See ad pg 107*

Joel Gutierrez, Contractor, Tel 766-1726

José Antonio Jimenez, Cel 333-903-3861 Aquiles Serdan #1-B, Ajijic. English spoken. Email at joe_78june@hotmail.com

José de Jesús Negrete, Tel 765-3600; Cel 01 (333) 192-2542 Priv. Madero #121-C, Chapala. Installations & telephone extensions.

PLUMBING & ELECTRICAL (Cont.)

La Casa del Plomero, Tel.766-1546 Carr. Chapala-Jocotepec #139-B.

Plumbing & Electrical José Martinez, Tel. 765-3297 Zaragoza #739 Chapala. 24-hr Emergency Service. *See ad pg 193*

Plumbing & Electrical Filiberto Villa, Tel 766-0114 Aldama #34, Ajijic.

PLUMBING SUPPLIES - See HARDWARE, PLUMBING & ELECTRICAL

POLICE

Ajijic, Tel 766-1760

Chapala - Tel 765-4444

Investigations - Tel 765-2667

Jocotepec, Tel (387) 763-0006

State Police (Emergencies), Tel 080

POOL HALL / BILLIARDS – See BAR

POOLS & HOT TUBS – See also WATER TREATMENT

Acuatecnia de Occidente, Tel 01 (333) 811-8761 Av. Chapultepec, #601, Guadalajara

Albercas Conde, Tel (333) 123-9364,Guadalajara

Albercas del Lago, Tel 108-0396, Hidalgo #322, Riberas Del Pilar.

Albercas y Piscinas de Chapala, Tel 765-4080 Av. Fco. I. Madero #427, Local 5, Chapala.

Aqua Mundo del Lago, Tel 766-1097 Ajijic.

El Mundo del Agua, Tel 766-0060, Cel 333-968-3753 Carr. Pte. #5-B, Ajijic. *See ad pg 196*

Equipment & Pool Maintenance, Tel 766-1617 Carr. Pte. #27-C, Ajijic.

H2 Olé, Tel 766-5999 Plaza Bugambilias, Ajijic. *See ad pg 238*

Home Solution, Tel 766-1192, Cel (045) 331-465-8200 Carr. Pte. #123, Chapala. Construction, maintenance, sprinklers, pool eqpt. & construction, plumbing, remodeling, paint, water sisterns, electrical. *See ad pg 195*

Homeservices, General Contractor, Tel 766-1192 Carr. pte 123-C, Ajijic. *See ad pg 107*

Pool Maintenance "El Chino" Tel 766-4307 Libertad # 1-A , Ajijic

Pool Maintenance, Rodrigo Estrada, Tel. 766-1192 Car., Pte. #123, Ajijic

Tecno Aqua Center , Tel 766-3730, 766-3731 Carr. Pte. #250, Plaza Rancho del Oro, Ajijic.

POST OFFICE

Ajijic - Tel 766-1888

Chapala - Tel 765-6809

Jocotepec - Tel 01 (387)763-0322

Servicio Postal Mexicano - Tel 765-2085

PRESIDENCIA - See also GOVERNMENT

Presidencia Chapala, Tel 765-5600 Chapala.

ELECTRICAL - PLUMBING

Carlos Ramirez

Technician in Charge

• Electrical Installations (Residential & Commercial)

• General Plumbing

English Spoken

Priv. Madero #124 Chapala

To contact or leave a message:

Tel. 01 (376) 765 5597

Cell. (045) 333 903 5891

Two full-service companies, offering complete solutions for your home, pool, jacuzzi & garden!
Home Solution
EQUIPMENT · CONSTRUCTION · POOL MAINTENANCE
General Construction
Remodeling
Plumbing & Electrical
Painting
Water tank cleaning
Purification Systems
Water Softeners
Pressure Systems
Solar Systems
Maintenance
Pool Construction
Pool Equipment
Sprinkler Systems
Chemicals
IF WE DON'T HAVE IT, WE WILL GET IT!
RAIN BIRD
Best prices on chemicals!
FREE ESTIMATES
FREE LOCAL DELIVERY
HOME SOLUTION
POOL MAINTENANCE & CHEMICALS
gardenstore
sprinkler systems • gardening supplies
• PEST CONTROL • FERTILIZERS
SOIL • IRRIGATION & SPRINKLER SYSTEMS
— Organic & Inorganic Products —
WE ACCEPT
VISA
MasterCard
HOME SOLUTION and GARDENSTORE
Tel. 766-1192 · Cel. 33-14-65-82-00 Mon-Fri 9-5 Sat 9-2
Carr. Pte. 123 Ajijic • homesolution2010@hotmail.com

PRINTING / PUBLICITY - See also NEWSPAPERS

Ai Soluciones Graphicas, Tel 108-0405, Cel 333-470-7584 Carr. 29-A, Carr. #29-A, Chula Vista (next to former Hole-in-One), San Antonio Tlay. email: rotu_arte@hotmail.com. Facebook: Soluciones Graficas *See ad pg 197*

Ajijic Design, Tel 766-1827, 766-1154 Marcos Castellanos #39 & 17-C, Ajijic.

Imagen Publicidad, Cel 331-296-7566 Publishers of this directory. *See ad pg 157*

Impre-Jal, Tel 01-333-826-9595, Cel 333-101-8833, Nicolas Romero #518, Guadalajara

PROPANE - Zeta Gas Licuado 766-0790

HELP YOUR CLIENTS FIND YOU!

List your business name, phone number and address **FREE** in the Chapala Directory. Just email your info to imagenmxpublicidad@gmail.com

PROPERTY MANAGEMENT - See also REAL ESTATE, REAL ESTATE RENTALS

Ajijic Rentals, Tel 766-1994 Colón #1, Ajijic. Rentals, property management & more. *See ad pg 202*

Hacienda Property Management, Tel 766-3320 Hidalgo #27-A , Ajijic.

Home Management Services, Tel 766-1880 Paseo De Las Brisas #52, La Floresta

Lake Property Management, Cel 331-601-8211

Management & Concierge Services, Cell (045) 331-520-1980

Mi Casa Rentals & Management, Tel 766-3989, Cel 331-230-0700 Carr. Ote. #31-C, Ajijic. Email: uraperezrentals@hotmail.com

Rental Center, Tel 765-3838 Independencia #148, San Antonio Tlay. *See ad pg 205*

PSYCHOLOGIST - See COUNSELING, MEDICAL DOCTORS, THERAPIST

PUBLICATIONS

Chapala Directory, Imagen Publications, Tel 762-0403 imagenmxpublicidad@gmail.com, imagenmx.com *See ad pg 118*

Guadalajara Reporter, Tel. 766-3338. Plaza Bugambilias, Ajijic. For ads at Lakeside, Call Cecilia Walters: 766-2367, Cel. 331-422-0364. Guadalajara office 33-3615-2177. Email: guadreporter.biz@gmail.com, Web site: www.TheGuadalajaraReporter.net *See ad pg 187*

How to Live a Caviar LIfestyle on a Tuna Fish Budget, by Sid Grosvenor. Cel (045) 331-720-7556. Read rave reviews on Amazon.com.

StreetSmart Lake Chapala, Tel 762-0403 Lakeside's most comprehensive & up-to-date street map & visitor's guide. *See ad pg 158*

PUBLICATIONS ONLINE

Access Lake Chapala, Tel 766-3654 Morelos #13-A, Ajijic. Real estate, rentals and area guide. Visit our web site: www.accesslakechapala.com/

Ajijic News, Tel 766-6024, Colón #9, Ajijic. Interactive web site, news, events, classifieds, etc.To view, go to www.ajijicnews.com *See ad this page*

Best of Lake Chapala, Cel 331-296-7566 Online magazine. Sponsors of the annual Best of the Best, People's Choice Awards. *See ad pg 12-13*

Chapala.TV, Cel 333-469-8747 Online TV and area directory. Email info@chapala.tv

PUBLICITY - See PRINTING / PUBLICITY

PUMPS / SMALL MOTORS

Embobinados Garcia Pérez, 765-2626

Bombas y Motores Fermín, Cel 01(392) 927-1135 Av. Madero 558-B, Chapala

R

REAL ESTATE AGENTS

Bettina Bering, Coldwell Banker, Tel 766-1049, *See ad pg 199*

Boyd, Anastasia, Lloyd Real Estate, Cel 331-311-7806 *See ad pg 201*

Del Toro, Federico, Lake Chapala Real Estate, Cel 331-881-3199 *See ad pg 6*

Diaz Garcia. Laura, All-in-1 Mexico, Tel 331 602 8217 lauraartemx@aol.com; ldiaz@allin1mexre.com *See ad pg 204*

Eager, Mark, Eager & Asociados, Tel 766-1917. 766-1918 *See ad on inside front cover.*

Gonzalez, Ing. Raul (Team Raul), Lake Chapala Real Estate, Cel 331-437-0925 *See ad pg 5*

Grosvenor, Sid (Chapala Club), Cell (045) 331-152-1314 www.chapalaclub.com *See ad pg 203*

MEET "THE KEEPERS"

from

IMAGEN

OVER 23 YEARS OF INNOVATIVE PROMOTIONAL PROJECTS & PROFESSIONAL SERVICE TO THE LAKESIDE COMMUNITY

Chapala DIRECTORY

Phone Directory & Regional Guide

LAKESIDE'S ONLY PUBLIC PHONE DIRECTORY AND GUIDE IN ENGLISH.

Alphabetized and categorized, so you can FIND IT FAST!

STREET SMART lake chapala

THE AREA'S MOST COMPLETE, ACCURATE AND UP-TO-DATE MAP GUIDE RESOURCE GUIDE

Includes a Street Index to towns and subdivisions, so you can FIND IT FAST!

Tel: 376-762-0403 • Cel. Bilingual: 331-296-7566 • info@chapaladirectory.com

Both publications in print and downloadable to your computer, laptop or smart phone. Visit Diane Pearl Gallery, Colón 1, Ajijic for hard copies, or view online at:

www.ImagenMx.com

REAL ESTATE AGENTS (Cont.)

Hauser, Justus, All-in-1-Services, Tel 766-1161, 766-2007 Carr. #139, San Antonio Tlay. *See ad pg __*

Judit, Lake Chapala Real Estate , Cel 331-395-9849 San Luis 20-B Riberas del Pilar. *See ad pg __*

Lopez, Noe, Hernandez Realty Group, Tel Cel 331-047-9607 *See ad pg __*

Margellos, Sheila, Biencom, Cel 331-894-3886 *See ad pg 200*

Medina, Gerardo, Coldwell Banker, Cel 331-121-7034

Ramsey, Karen, Biencom, Cel 331-354-2117 *See ad pg 200*

Snell, Don, Coldwell Banker, Cel 331-005-9129

St. John, Peter, Coldwell Banker, Cel (045) 331-323-0893, Office Tel 765-3676. *See ad pg __*

Valladares, Evangelina, Lake Chapala Real Estate, Cel 333-108-6151 *See ad pg __*

REAL ESTATE DEVELOPERS / DEVELOPMENTS

Cielo Vista, Tel 766-4867 Libramiento Ajijic #399, Chapala, www.vistalegre.com.mx

Desarrollos Inmobiliarios De Occidente, Tel (045) 333-122-2881 Av. Arcos #640-3, Guadalajara.

El Dorado, Private Residence Club, 766-4525, 766-0040 Libramiento #98 San Antonio Tlay, www.eldoradovillas.com

Hamacas Country Villas, Tel 766-0040, Ajijic

Senderos del Lago - Casas Geo, (333) 615-3599, Centro Laguna, San Antonio Tlay.

Vita, Developments, Tel 766-0044 & 766-4525 www.vitamexico.com

REAL ESTATE OFFICES - See also REAL ESTATE RENTALS

1st Choice Homes Lakeside, Tel 765-2484

A-1 Eager & Asociados Realty, Tel 766-1917 or 766-1918 *See ad on inside front cover*

Access Lake Chapala, Tel 766-3654 Morelos #13-A, Ajijic. Real estate, rentals and area guide. Visit our web site: www.accesslakechapala.com/

Ambar Distinción Inmobiliaria, Tel 766-4300, 766-1169

Ajijic Real Estate, Tel 766-2077 Morelos #4, Ajijic. www.ajijic.com.

All-in-1-Services, Tel 766-1161, 766-2007 Carr. #139, San Antonio Tlay. *See ad pg 201*

Biencom Real Estate, Tel 766-1186 Carr. Oriente #57 Int. 1, Ajijic Plaza, Ajijic *See ad pg 200*

Century 21 AccessMex Realty, Tel 766-2613 / 14 Carr. Km. 53, Chula Vista (Across from Oxxo).

Chapala Club, Tel 766-4530 Cel (045) 331-152-1314 Exclusive buyers-only realtors. Never a fee to you for our services. www.chapalaclub.com *See ad pg 203*

Chapalajara, Tel 106-1206 Carr. Poniente #65, Plaza Hacienda Ajijic, Ajijic.

Chavez Realty, Tel 766-5481 Cel 331-473-5253

Coldwell Banker Chapala Realty, Tel 765-3676, 765-2877 Hidalgo #223, Chapala. www.chapala.com

DYNAMIC DUO
BIENCOM
INTERNATIONAL
LUXURY
REAL ESTATE
BOUTIQUE
The power of two
working for you
OPEN, HONEST, EFFECTIVE SERVICE
LAKESIDE AND BEYOND
@buychapala
BuyChapala.com
Office: (376) 766-1186
Ajijic Plaza #1. Ajijic, Jalisco, Mex.
KAREN RAMSEY
CELL: 331-354-2117
senorakarina@gmail.com
SHEILA MARGELLOS
CELL: 331-894-3886
sheila01margellos@gmail.com

BIENCOM
INTERNATIONAL
THE BEST AT LAKESIDE
and beyond
Our Real Estate team keeps getting better and better through the hard work of our dedicated and driven associates. If you want the best representing your Real Estate interests you need to call one of ours team members
Now!
Chris Gruenwald
Cell: 333-953-8620
Karen Ramsey
Cell: 331-354-2117
Sheila Margellos
Cell: 331-894-3886
Christian Pérez
Cell: 331-412-4675
Martín Medina
Cell: 333-140-5318
Benito Lupercio
Cell: 331-324-9335
Linda Fossi
Cell: 333-502-7831
Cecilia Hernández
Cell: 331-440-4512
Carol Baya
Cell: 333-442-5410
@buychapala
BuyChapala.com
Office: (376) 766-1186
Ajijic Plaza #1. Ajijic, Jalisco, Mex.

REAL ESTATE OFFICES (Cont.)

Collins Real Estate, Tel 766-4197 Carr. #160, San Antonio Tlay.

Continental Realty, Tel 766-1994, 766-2415 Calle Colón #1, Ajijic. *See ad pg 202*

Fenix Real Estate, Tel 766-1776 Carr. 159-A, In Super Lake center, San Antonio Tlay.

Hernandez Realty Group, Tel 766-2103 Carr. #36-38, Plaza La Floresta, Ajijic. Next to Walmart. A full-service company.

Interlago Real Estate, Tel 766-3000, 766-5707 Plaza Interlago, Libramiento #132-3,San Antonio Tlay.

InverHabitat, Tel (044) 333-477-1066

Jalisco Realty, Tel 765-2133

Laguna Vista, Tel 766-5740

Lake Chapala Real Estate, Tel 766-4530, 766-4540 Constitución #14, Ajijic.

Lloyd Real Estate - Tel 766-0040, 766-2462 Colón #29, Ajijic.

Myron's Mexico, Tel 765-2191 Web Site: www.myronsmexico.com

REAL ESTATE RENTALS & PROPERTY MANAGEMENT

Access Lake Chapala, Tel 766-3654 Morelos #13-A, Ajijic. Real estate, rentals and area guide. Visit our web site: www.accesslakechapala.com/

Ajijic Homes 4 Rent, Tel 766-1562 Carr. Poniente 34-E, Ajijic. Website: www.ajijichomes4rent.com

If you are thinking of selling or buying a home...

Call me!

Jimena Callejas
jimena@lloydajijic.com
Cel 333-505-2849
Office: (01-376) 766-4626
US & Canada: (213) 283-6102

LLOYD
Bienes Raíces Ajijic / Real Estate Ajijic
http://www.lloydajijic.com.mx/

WE ARE A FULL SERVICE COMPANY DEDICATED TO THE BEST INTERESTS OF OUR CLIENTS.

Ajijic Rentals

Continental REALTY

* Management * Rentals
* Largest Inventory of Homes at Lakeside.
rentals@prodigy.net.mx
Phone/Fax: (376) 766-1716
Colon #1, Ajijic, Jal. 45920
www.ajijicrentalsandmanagement.com

*Honesty *Integrity *Results
drofdrapery@yahoo.com
Phone/Fax: (376) 766-1994,
(376) 766-2415
www.continentalajijic.com

Chapala CLUB

Exclusive Buyers-Only Realtors

Doing What's Best for You!!!

The Sellers have their Agent. Shouldn't You Have Yours?

We keep you from slipping on the potential banana peels

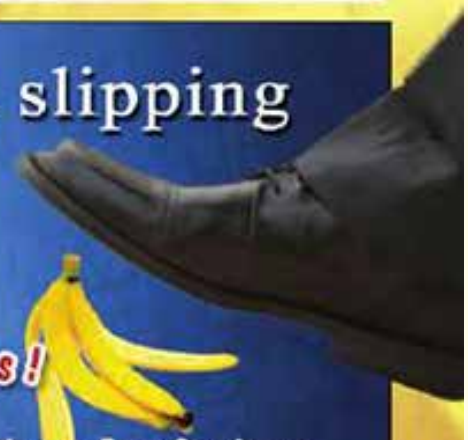

Never a fee to you for our services !

· Gratis Northshore Area Tours · Consulatations · Free Seminars

"Sid, Thank you for your wonderful hospitality. We thoroughly enjoyed our trip, and we realize it was so much better than we expected. You were a huge part of that, and we feel so blessed to have you in our life. We appreciate all the time you took to cart us around on our errands, being a tour guide, eating at great places & showing us all the properties. We felt very well taken care of." — *John and Debra M.*

Sid

Call Sid Toll-Free
USA/Canada
1 877-514-1396
Local Cell:
(045) 331-720-7556
Email:
sid@chapalaclub.com

www.chapalaclub.com

REAL ESTATE RENTALS & PROPERTY MGMT (Cont.)

Ajijic Rentals, Tel 766-1994 Colón #1, Ajijic. Rentals, property management & more. *See ad pg 202*

All-in-1-Services, Tel 766-1161, 766-2007 Carr. #139, San Antonio Tlay. *See ad pg 201*

Hacienda Property Management, Tel 766-3320 Hidalgo #27, Ajijic.

Management & Concierge Services, Cell (045) 331-520-1980

Rental Center, Tel 765-3838 Cel 333-157-0095 Independencia #148, San Antonion, Tlay. *See ad pg 205*

Roma Property Management & Rentals, Tel 766-3163, Javier Mina #18, Ajijic.

REAL ESTATE SERVICES, MISC. - See Also ARCHITECTS/ BUILDERS, LEGAL, TRANSLATIONS

Ajijic Home Inspections Tel 766-2836, Cel 333 904 9573 J.B. (Brad) Grieve, P. Eng, MBA, Independent Consultant/General Contractor. Carr. #33-E, Ajijic. Email: brad.grieve@inspec-mx.com

All-in-1-Services from Justus Hauser, Tel 766-1161, Cell (333) 441-8223 Personal assistance & interpretering. English, Spanish, German.*See ad pg 201*

AMPI - Mexican Association of Professional Realtors, Tel 766-2077 www.ampi.org/

Cynthia Ornelas Smith, Lake Chapala Personal Assistant, Tel 387-763-0824, Cel 331-075-2479

RECREATION

Lake Chapala Golf Cart Rentals, Tel 766-1063 Cel (045) 331-5263-334, Ajijic. The fun way to get around town. www.lakechapalagolfcarts.com

Paddle Board, Tel 01-800-410-3234 Tahawi stand-up kayak rentals, introductory classes, lake tours.

RECYCLING - Metales Michel, Tel 765-4516 Hidalgo # 299, Chapala .

RED CROSS (Cruz Roja), Tel 765-2308, 765-2553 Chapala. *See ad pg 182*

REFRIGERATION - Also see APPLIANCE REPAIR

Electrodomesticos Miguel Perales, Tel 765-4594 Hidalgo 96, Riberas del Pilar. *See ad pg 76*

Electrodomesticos Camarena, Tel 766-2256 Colon #38-A, Ajijic. *See ad pg 75*

Refrigeración Castellanos, Tel 765-7026, Cel 045 (331) 260-2870 Venustiano Carranza #4, Chapala. Repair of all appliances.

Refrigeraciones Perez, Cel 331-496-9299 Carr. Oriente #133-B, San Juan Cosala.*See ad pg 75*

REHABILITATION - See MEDICAL, REHABILITATION

REMODELING – See CONSTRUCTION, CARPENTRY, HOME SERVICES

RENTALS / PROPERTY MANAGEMENT - See REAL ESTATE RENTALS

REPAIRS - See type such as ELECTRONICS REPAIR, TELEVISION REPAIR, etc.

RESTAURANT – Also see HOTEL / B&B, BARS, COFFEE SHOP, DELI

Adelita's, Tel 766-0097 Independencia #124-A, San Antonio Tlay.

Ajijic Tango, Tel 766-2458 Morelos 5, Ajijic. *See ad this page*

American Legion Grill, Tel 765-2259 Morelos #224, Chapala.

Alfredo's California Restaurant, Cel 331-301-9862 Hidalgo 98-B, Riberas del Pilar

Arileo Steakhouse & Bar, Tel 106-1627 Carr. #1088, San Juan Cosalá. Find us on facebook. Offering steaks, salads, pizza, pasta, & seafood. *See ad pg 207*

Armando's Hideaway, Tel 766-2229 Priv. Ocampo #18, Ajijic.

Avocado Club, Tel 766-7000 Rose Bowl Mall, Hidalgo 89, San Antonio Tlay. *See ad pg 212*

Bambú Paradise, Tel (333) 488-6210 Piedra Barrenada, Jocotepec, Carr. Ote. #690, Reservationss with Juan Hermosillo.

Bar Tomas, Tel 765-3897 Alvaro Obregón #1, Chapala.

Beer Garden Chapala, Tel 756-3656 Fco. I. Madero #200-C, Chapala, overlooking the lake.

Bodega, La, Tel 766-1002 16 de Septiembre #124, Ajijic. www.labodegadeajijic.com.mx. Traditional Mexican dishes, live entertainment.

Brew House, Tel 766-5657 De Las Flores #25, Ajijic

Bruno's Restaurant, Tel 766-1674 An Ajijic tradition! Voted Best Steaks, Best Hamburger and Best BBQ by People's Choice 2014, 2015 & 2016. Carr. Ote. #20, Ajijic. Open All Week. *See ad pg 208*

Caballerizas Coxala, Tel (387) 761-0908 Rafael Osuna #250, San Juan Cosala. *See ad pg 147*

Cafe Grano, Tel 766-5684 Marcos Castellanos #15-C, Ajijic.

Canela's Cafe, Cel 331-629-0067 Rio Bravo #7, Ajijic. Open from 8am-2 pm.

Casa Del Waffle, La, Tel 766-1946 Carr. #75, Ajijic.

Cazadores, Tel 765-2162 Paseo Ramón Corona 18, Chapala

Cenizas del Sol/ Pollo Vini, Tel 762-0859, 765-5469 Carr. GDL-Chapala 224 Ixtlahuacan Dlm, Av. Madero #551, Chapala *See ad pg 211*

Chac-Lan Restaurant & Bar, Tel (387) 761-0111, Rafael Osuna #300, Raquet Club, San Juan Cosala, www.montecoxala.com *See ad pg 147*

Chile Verde, Tel 766-0072 Calle Hidalgo 8, Across from the Ajijic Plaza.

Chopsticks, Tel 766-1375 First floor, Plaza Bugambilias

Cinco Potrillos, Tel 762-1779, Cell (045) 333 119-0735 Ramos Millan #30, Ixtlahuacan de Los Membrillos. Closed Tuesdays.

Ajijic Tango
More than 200 Five Star Reviews in 2016
#1 on tripadvisor®
Phone (376) 766-2458 Morelos #5, Ajijic

Coffee & Bagels, Tel 766-0664 Carr. #8-A, San Antonio
Cozumel Restaurant, Tel 765-4606 Paseo Corona #22, Chapala.
Cristina, Restaurant, Tel 376-106-1247 Carr. Joco #1008, web: hoteldelpescador.com
Cucumber Restaurant, Tel 765-6978 Paseo de los Hijos Ausentes #6, (Plaza) Chapala.
Danny's Ajijic Restaurant, Tel 766-2222 Carr. Ote 2 Ajijic.
David's Café, Tel 766-2341 Hidalgo 21, Ajijic.
Delicias Restaurant, Tel 765-5021 Av. Hidalgo 277, Chapala.
Deli B, Tel 766-1569 Carr. 159-C San Antonio, Tlay. Next to Handy Mall. *See ad pg 208*
Domino's Pizza, Tel 766-3690 Home delivery or take-out.
Fonda Argentina, Tel (333) 870-3648 At the intersection of Carr. Chapala-Gdl & turnoff to La Barca.
Fonda Doña Lola Tel 766-4455 Carr. Pte 36, Ajijic.
Food Lake Container, Av. Hidalgo #456, on the highway in Riberas del Pilar.
Go Bistro, Cel (045) 333-502-6555 Marcos Castellanos #31, Ajijic. A new concept in a beautiful new location. Please reserve ahead. Closed Mondays. *See ad pg 213*
Gosha's Restaurant, Tel 766-2121 Carr. Oriente 24, Ajijic
Gossips, Tel 766-0217, Cajun cuisine. Carr. across from Hospital Ajijic, in Ajijic. gossips.kitchen.@gmail.com *See ad pg 212*
Guayabo Sabroso, Tel 765-2726, 765-4180 Ramón Corona 24, Chapala. Steaks, seafood & salón for special events. Overlooking Lake Chapala.
Hacienda Del Lago Boutique Hotel, Restaurant & Spa, Tel 766 0907 Independencia 63, Ajijic
Hot Rod Burrito Express, Tel 766-5890, 2nd Floor Plaza Bugambilias, Ajijic. *See ad pg 212*
Huerto Cafe, Tel 376-108-0843. Hidalgo #212, Riberas del Pilar. Deli urban agriculture. Fresh salad makings grown on-site.
Il Giardino Restaurant, Tel 108-0350, Cell: 331 256-0502, Madero 430-A. Chapala. Home Delivery.
Jardin de Ninette, Tel 766-4905 Carr. Oriente 52-B, Ajijic. *See ad pg 219*
Jardin Plaza Ajijic, Tel 766-0039 On the north side of the Ajijic plaza.
Johanna's, Tel 766-0437 Blvd. Ajijic 118-A, Ajijic. German & International cuisine.
Just Chillin', Tel 766-3437 Constitucion #32, Ajijic
Kuates, Los, Tel (387) 763-3072, Home Delivery Cel 331-351-2587 Calle Xochitl #42, Chantepec
Lake Taco, Tel 766-2945, Libramiento #132 Local #23, Plaza Interlago, Ajijic.
Letra CH- Restoran Del Mar, Cel 331-117-2325 Carr. San Nicolas Number 4, Chapala
Lucy's Deli, Tel 01 (387) 763-2687 Las Fuentes - Joco.
M&M Pizza, Tel 765-6573 Lopez Cotilla 353-A, Chapala & Pablo Sedillo 44-B, Ixtlahuacán dlm. Free delivery.
Machi Ma, Cel 333-954-6920 Carr. Oriente #25, Ajijic

BEST STEAKS 2015
BEST BURGER 2015
BEST BARBEQUE 2015

BRUNO'S RESTAURANT

BEST STEAKS 2016
BEST BARBEQUE 2016

AJIJIC'S ORIGINAL STEAKHOUSE

OPEN ALL WEEK

CARR. ORIENTE #20, AJIJIC
TEL. 766 1674 EMAIL: BRUNOSRESTAURANTAJIJIC@GMAIL.COM

Deli B
Restaurant - Bar

Home Delivery!
Now with Gourmet Coffees

We' ve got your favorites:
Deli Style Baguettes, Chilaquiles
Fish, Shrimp, Arrachera Steak, Fajitas,
Caesar Salad, and much, much more!

Thirsty? Beer, Wine, Iced Tea, Fruit Smoothies, Juices

Phone: (376) 766-1569
Cel: (045)331-360-4250
Open Every Day 8 am to 6pm
We are in San Antonio Tlay., next to Handy Mail

La Casa del Musico

RESTAURANT - BAR

OPENING IN MARCH

DINING: International Cuisine (Breakfast, Lunch & Dinner)

DANCING: Tropical, Cumbia, Salsa, Rock, Oldies & Romantic

LIVE MUSIC: Local Musicians and outside talent plus a Piano Bar

EVENTS: Large room for private & in-house events for up to 200 people

COFFEE BAR: Large variety of gourmet coffees

VALET PARKING

Reservations

CELL: 331-384-2821

Open Daily 8am-9pm

Private & Public events

Fri & Sat open 8am-11pm

Restaurant Bar
The Cave
Presents
LIVE
MUSIC
LIVE
SPORTS
BIG SCREEN
FOOD & DRINKS
Promotions all week
HIDALGO 159, SAN ANTONIO TLAYACAPAN
RESERVATIONS
ING. JUAN PABLO SANDOVAL
33 1411 5811
www.facebook.com/TheCaveBarOne

Cenizas del sol

Restaurant
Ixtlahuacan

el Pollo Vini

Backed by
30 YEARS
of service at
Lakeside

The area's best service, best cuts of meat. best shrimp ...

... best charcoal-grilled chicken, and salsa & salad bar
with your meal!

We also offer
catering for
any type of
of event.

For a quote, call (045) 331 455 2057

WE DELIVER!
(376) 762-0859 / (045) 331-822-1507

At the Entrance to Ixtlahuacan de los Membrillos
On the Carretera, next to Oxxo

agpa87@hotmail.com
cenizasdelsolrestaurante

OPEN
11AM-6PM

GOSSIPS kitchen

CAJUN/ INTERNATIONAL CUISINE

OPEN MONDAY – SATURDAY
12 PM – 8 PM

GOOD FOOD, GREAT SERVICE AND LOTS OF GOSSIP

WE ALSO CATER
GIFT CERTIFICATES AVAILABLE

7660217
CARRETERA CHAPALA JOCOTEPEC # 36
gossips.kitchen@gmail.com

AVOCADO CLUB GASTRO DINER

TUESDAY, WEDNESDAY & THURSDAY 12 TO 8
FRIDAY & SATURDAY 12 TO 9
SUNDAY BRUNCH 9 TO 3

NEW WAVE NOSTALGIA CUISINE IN A FINE SETTING, GREAT VIEW

OPEN FOR PARTIES, GATHERINGS & EVENTS, BOOK NOW
GIFT CERTIFICATES AVAILABLE

7667000
CARRETERA CHAPALA AJIJIC # 89
ACROSS FROM CHULA VISTA COUNTRY CLUB
avocadoclub.ajijic@gmail.com

THE AUTHENTIC TEX MEX FOOD

EAT BIG FOR JUST A LITTLE
... IN OUR LITTLE CORNER OF FLAVOR

FREE DESSERT
WITH $100-PESOS ORDER

HOT ROD BURRITO GRILL
AUTHENTIC TEX MEX RESTAURANT

BEST 2016

Best Home Delivery Service

Delivery

ENCHILADAS
HOMEMADE BURGERS
FAJITAS
CHIMICHANGAS
NACHOS
BURRITOS
VEGETARIAN DISHES
SEAFOOD AL GUSTO
OPEN MENU

WE HAVE THE RIBERA'S BIGGEST BURRITO

$55

$95

TEL. 376-766-5890
Inside Plaza Bugambilias Ajijic
(across from Cinemas del Lago)
Mon - Sat 11 am - 9 pm; Sun 11 am - 7 pm
—Closed Thursdays —

now we also have a three-suite boutique hotel!!

gb Bistro

close to the plaza
attentively serving
foods from around the world
in a rich and enjoyable atmosphere
at accessible prices

come and enjoy!!

tuesday thru thursday 6:00 p.m. - 8:30 p.m.
friday & saturday 6:00 p.m. - 9:00 p.m.
live entertainment tuesdays & thursdays

BEST 2016 BEST

BEST INTERNATIONAL CUISINE

please phone ahead!!
cell to cell: 333-502-6555
land line to cell: 045-333-502-6555

RESTAURANT (Cont.)

Manix Restaurant, Tel 766-0061, Cell (045) 331-065-0725 Ocampo #57, Ajijic. *See ad this page*

Maria Isabel Resturant , Tel 766-0744 Morelos #1, Ajijic. Garden for special events.

Mario's, Tel 766-1452 Ramón Corona #132, San Antonio Tlay.

Mariscos Arturo, Tel 765-6716, Av. Madero 250-B; Madero 270-C **Tel 765-6628,** Chapala.

Mariscos Güicho, Tel 765-3232 Paseo Ramon Corona #20, Chapala. *See ad this page*

Mariscos Peter, Tel 766-4450 Carr Pte 524, Ajijic.

Mel's Restaurant-Bar, Tel 766-4253, Zaragoza #44, Ajijic. Join us for Sunday Brunch, cards & dominos. Closed Mon & Tues. *See ad pg 215*

Merendero Lake Tel. 766-1517 Ajijic.

Meson Don Quijote, Tel 766 5388 Calle Zaragoza 29, Ajijic

Mesa, La, Tel 766 2948 Carr. Poniente 19-A, Ajijic. American food, vegetarian friendly.

Min-Wah, Tel 766-0686 Calle al Tepalo #96-A, Ajijic. *See ad pg 221*

Mision, La, Tel 108 0887 Rio Bravo #7, Ajijic

Mom's Deli & Restaurant, Tel 765-5719 Hidalgo #79-1. Plaza Maskaras, Riberas del Pilar.

Molletes, Los, Tel 766 4296 Carr. Poniente #37, Ajijic

Ninette, El Jardin de, Tel 766-4905 Carr. Oriente 52-B, Ajijic (Next to Dona Donuts), Ajijic. *See ad pg 219*
Number 4 Restaurant & Bar, Tel 766-1360 Donato Guerra #4, Ajijic.
Nueva Posada, Tel 766-1444, 766-1344 Donato Guerra 9, Ajijic.
Ocampo 71 Bistro, Tel 108-0862 Ocampo 71, Ajijic
Okuma Sushi, Tel 766-1690, 766-4639 Centro Laguna Home delivery available.
Olé Olá, 045-331-364-2097 Donato Guerra #17, Ajijic
Opa Mediterranean Bistro, Cel 333-948-4253 Colon 2, Ajijic. *See ad this page*
Palapa del Guayabo, Tel 765-4180 Paseo Ramon Rorona # 24, Chapala
Panaderia Scandinavia, Tel 766-0604 Centro Laguna
Paris Cafe, Tel 765-5353 Fco. I. Madero #421, Chapala.
Panino's Deli & Restaurant, Tel 766-3822 Carr. #91-A, San Antonio Tlay. *See ad pg 216*
Pasta Trenta, Tel 766-1121 Constitucion 33-A, Ajijic *See ad pg 216*
Patio, Tel 765-3817 Main Street Chapala
Peacock Garden Restaurant. Tel 766-1381 Colon #8, Centro de Ajijic
Peña de Santos Rico Cafe & Art Gallery, Tel 766-0281 Constitucion #16, Ajijic
Perry's Pizza, Tel 766-2841 Carr. Poniente #31, Ajijic. Home Delivery. *See ad pg 217*

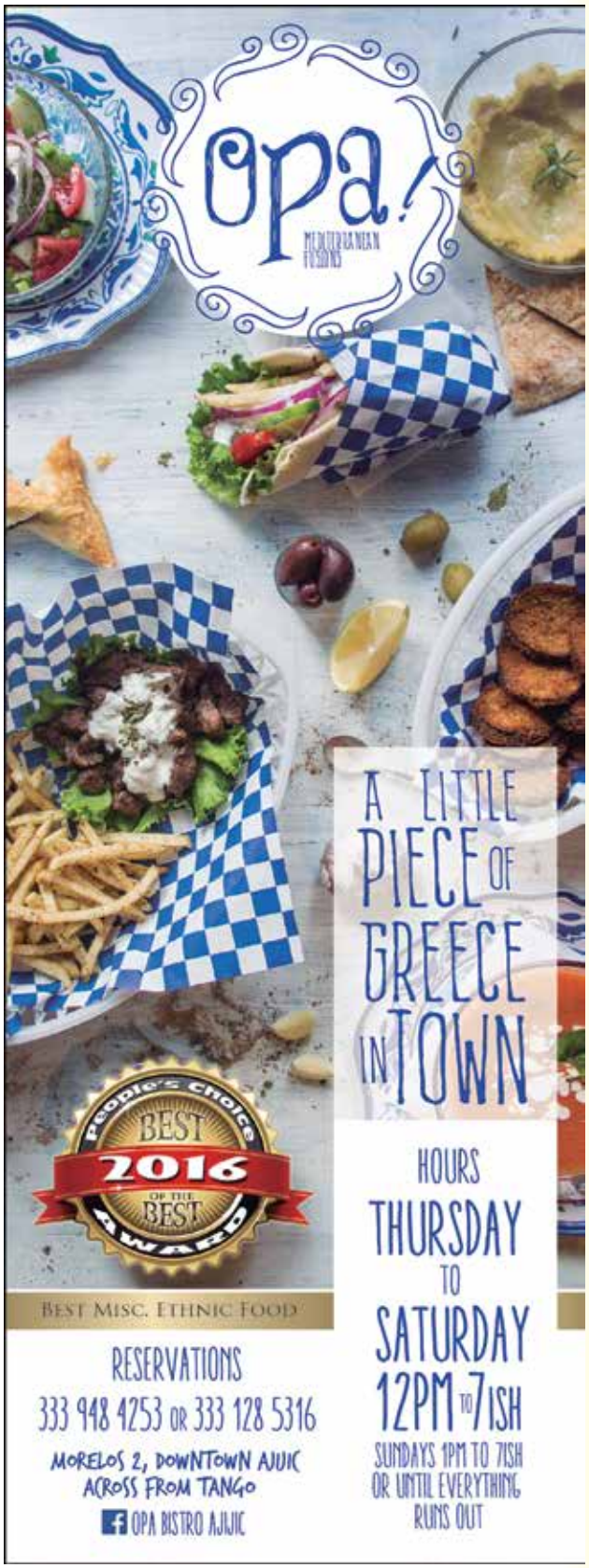

RESTAURANT (Cont.)

Pien Thai Cusine, Tel 766-2020 Calle Hidalgo 17, Ajijic
Pizzeria Toscana, Tel 765-6996 Riberas del Pilar
Pollito Deli 8, Tel 765- 2369 Chapala
Pollo Feliz, Tel 766-1160 Juarez #22-A, Ajijic.
Pranzo Bistro, Tel 766-2511, 766-1668 Boulevard Axixic #103, La Floresta, Ajijic. Italian cuisine.
Que Taco, Cel 331-536-5795 Carr. #12 La Canacinta
Quinto Sabor, Tel 01 (387) 763-1861, Juarez Ote. #21, Jocotepec.
Rincon del Mar, Cel 331-977-6699 Plaza Ixtlahuacan. 2016 Winner of Best Seafood Restaurant by People's Choice vote. Open weekends.
Risco, El, Cel (045) 333-662-7365 Carr Ote, #645, San Juan Cosala.
Ritchie 88, Tel 766-4185 Cel 331-071-0293, Colon #41, Centro, Ajijic.
Roberto's Restaurant-Bar, Tel 766-1616 Ajijic.
Sazon Restaurant, Tel 766-2373 Cel 331-431-7257, Above the Centro de Cultura, on the plaza in Ajijic.
Salvador's 766-2301 Carr. Oriente 58, Plaza Bugambilias, Ajijic.
Santinos, Tel 765-2360 Madero #463, Chapala
Señor Sushi, Home Delivery Tel 766-4606 2nd floor, Plaza Bugambilias, Ajijic.
Simply Thai, Cel 333-393-2770 Zaragoza 24, Ajijic. Authentic Thai cuisine at its best.

Perry's Pizza
People's Choice BEST 2015 OF THE BEST AWARD
People's Choice BEST 2016 OF THE BEST AWARD
VOTED BEST PIZZA at Lakeside for second year in a row
PERRYS PIZZA 766 2841
Come try our Award-Winning PIZZAS,
cooked in an 800° oven!
Try our Daily Specials
Monday-Friday
We Deliver
766-2841
3-9 p.m.
We have a Large Private room for your meetings, parties or special events. Accomodates up to 100 people.
Certificate of Excellence 2016 WINNER
tripadvisor
Carr. Pte. #31, Ajijic • Open Noon-9:30pm Every Day
Perrys Pizza Ajijic
www.PerrysPizzas.com

sunrise

RESTAURANT BAR

CARR. #119, NEXT TO THE OXXO In SAN ANTONIO TLAY.

"Good, Clean, Pretty, Inexpensive!"

Featuring ... Lakeside's BEST Mexican and American-Style Breakfasts
Lunch, Seafood Tacos, Steaks, Burritos & More!!
Happy Hour All Day - Generous Portions · Catering

happy hour 2x1

ALL DAY:
7 A.M. TO 5 PM
HOUSE DRINKS

OPEN:
TUES-SAT 7am-5pm: SUN 7am-3pm
CLOSED MON (Gone Golfing!)
Tel (376) 766-6123

— Parking & Side Street Entry for Disabled —

El Jardín de Ninette

Petit Grill Club de Vinos

Carr. Oriente 52-B, Ajijic (Next to Dona Donuts)
Reservations: (376) 766 4905 elmosquita@hotmail.com

Creative Cuisine
by Chef/Owner Oscar Pérez Nafarrate

Fine Dining
in an intimate atmosphere

Open Daily (except Mon)
Tues - Thurs 5-9 pm
Fri-Sat 12-10 pm / Sun 12-8 pm

BEST INTERNATIONAL CUISINE

Los Telares

RESTAURANT·BAR·COFFEE

* International Cuisine
* Economical meals
* Enjoy our various house specialties

Morelos N°6, Ajijic, Jal

Reservations: Tel. (376) 766 0428

OPEN:

Tues-Sat 12-9; Sun 1-7 (Closed Mon)

We Accept

VISA MasterCard

lostelaresajijic@hotmail.com • facebooklostelares

RESTAURANT (Cont.)

St. Remy Du Lac Restaurant, Tel Tel 766-0607 French cuisine by Pierrot. San Antonio 10-B, Ajijic.

Subway, Home Delivery Tel 766-5253 Centro Laguna

Sunrise Restaurant, Tel 766-6123 Carr. #119, Next to Oxxo in Chula Vista. *See ad pg 218*

Super Burrito 766-2233 Encarnación Rosas #76, Ajijic

Tabarka Restaurant, Tel 766-1588 Ramón Corona 2A, 45920 Ajijic, Ajijic. Fresh seafood & Mediterranean

Tarascos, Los, Tel 766-1250 Centro Laguna food court.

Taverna del Quattro Mori (Cocina Italiana) Tel 766-2848 Across from Superlake (San Antonio Tlay.)

Telares, Los, 766-0428 Morelos 6, Ajijic. *See ad pg 220*

Tepetate Pian (Thai Restaurant), Tel 766-2020 Hidalgo #31-A, Ajijic.

Tio Domingo, Tel 766-2453 Ocampo 204, Ajijic. Come try our specialties.

Tokal Restaurante-Bar, Reservations Tel (387) 763-2608 Ribera del Lago #170-1,El Chante Spa Hotel.

Tony's Pollo Frito, Tel 766-3222 Just east of SuperLake

Tony's Restaurant, Tel 766-4069 Carr. #149. San Antonio Tlay. Located in the Superlake Center.

Torteria, La, Tel 765-6266 Av. Hidalgo 92, Riberas del Pilar *See ad this page*

Tortas Ahogadas Las Tortugas, 763-2467

Tortas Las Ahogadas, Tel 106-0875 Av. Hidalgo #444, Riberas del Pilar. Tortas ahogadas & much more.

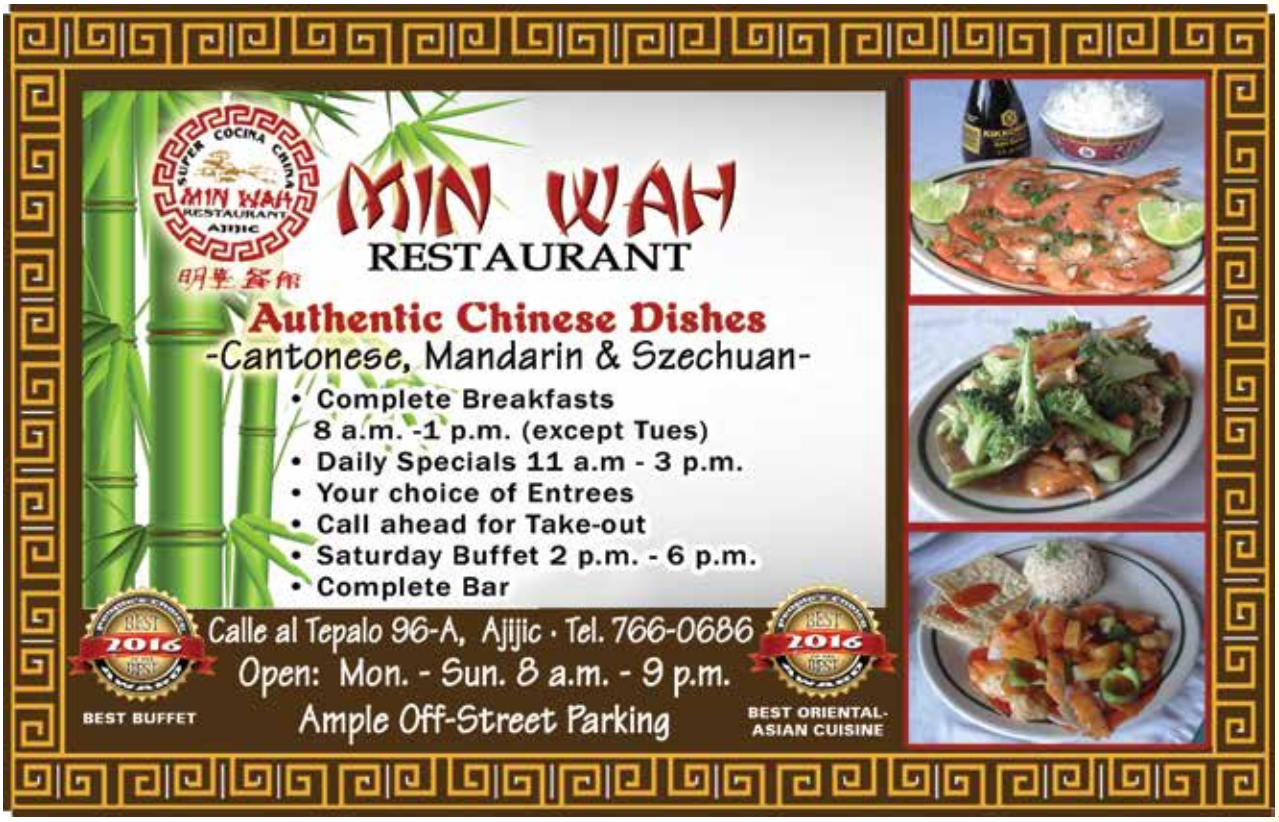

Serving GOOD FOOD in a GREAT ATMOSPHERE
at REASONABLE PRICES, also with CONVENIENT PARKING!
YVES'
RESTAURANT-BAR
BEST 2015 BEST
BEST VEGETARIAN DISHES
Breakfast from 8am-8:30pm (Closed Wednesday)
Carretera West, Ajijic. Tel: (376) 766-3565
yves_restaurant@hotmail.com
www.yvesrestaurantbar.com
Breakfast, Lunch & Dinner....Professional and Friendly Service Guaranteed!

Your votes gave us the Best of the Best Award!
Sus Votos Nos otrogaron el Pemio al Mejor Restaurante en General
RESTAURANTE Y GALERIA
VIVA MEXICO
P.D. 92
SJ COSALA
TRADICION Y SABOR
People's Choice BEST 2016 OF THE BEST AWARD
Best Restaurant Overall
GRACIAS!!
THANKS TO YOU!!
On behalf of all the staff of Viva México Restaurant
De parte de todo el personal de Viva México Restaurante
Porfirio Diaz Pte. #92 (A block and a Block from the Plaza),
Tel. 387-761-1058
Closed Thursday
San Juan Cosala, Jal.
Open 12:00 to 8:00 pm

RESTAURANT (Cont.)

Toscana, Tel 765-6996 Hidalgo #75, Riberas del Pilar

Tripps Burgers, Cel 333-132-3132 Centro Laguna food court, San Antonio Tlay. People's Choice 2016 Winner for Best Hamburger. www.tripsburger.com/

Valenciana's Pizza, Tel 766-0873

Verde Cafe, Tel 766-2028, Cel 333-441-1052, Allen W. Lloyd #142, San Antnio Tlay.

Victor's Pizza, Cel 331+303-6454, 331-450-3415 Ixtlahuacan de los Membrillos.

Viva Mexico Restaurant, Tel 761-1058 Portirio Diaz Pte. #92, San Juan Cosala. People's Choice 2016 Winner for Best Restaurant Overall. *See ad pg 222*

Wing's Army, Home Delivery Tel 766-5363 Centro Laguna next to MovieSpace Cinemas.

Yue Lai, Tel 766-7000 Centro Laguna food court. San Antonio Tlay.

Yves Restaurant, Tel 766-3565 Carretera West, Ajijic-web:www.yvesrestaurantbar.com. *See ad pg 222*

RV PARK

Casa Ruby, RV Park, Cel 331-319-6106 Paseo Las Cabañas # 38, Ixt, DLM, E-mail: www.bobandgill.com/rvpark.html

El Sueño Guest Suites, Tel 766-1648 Calle Colón 125, San Antonio Tlay.

Roca Azul RV Resort, Tel 01 (387) 763-0426, Fracc. Roca Azul, Jocotepec.

S

SATELLITE - See also ELECTRONICS

Ajijic Electronics S.A. de C.V., Tel 766-1117, 766-3371 Las Flores #2-A, Ajijic. Satellite sales & service. 18 years at Lakeside. *See ad pg this page*

Electronica y Servicio, Tel 766-1351 Carr. 148, San Antonio Tlay.

Shaw Satellite Service, Cel 331-402-4223

Star Choice Satellite TV, Tel 766-1453

SKY La Ribera, Tel (387) 763-2909 Jose Santana Pte. 11-A, Jocotepec.

SCHOOL

Centro Escolar Decroly, Tel 765-2390 Juarez #503, Chapala. Daycare, pre-school and bilingual primary education. Email: airamarlette@yahoo.com.mx

Chapala Learning Center, Tel 765-5498 Lopez Cotilla #75, Chapala. We make learning Spanish easy!! email: juanmdurango@ hotmail.com or see web site: Chapala learningcenter.com.

Colegio Axixic, Cel (045) 331-350-4122 Ocampo #134, Ajijic

Colegio Chapala, Tel 765-4580

Colegio Octavio Paz, Tel 765-6266 Santa Margarita #138, Riberas del Pilar.

Daycare & Pre-school Juarez, Tel 765-2133 Juarez 573, Chapala. 9 mos. & up,

AJIJIC ELECTRONICS
Always here to help you
Ing. Mario Jiménez & Ing. Michael Merryman
Over 25 years at Lakeside providing the best services in:
Shaw Direct
dish NETWORK
Hopper
RECORD UP TO 15 SHOWS AT THE SAME TIME
Vonage
INTERNET PHONE
bticino
INTERPHONE SYSTEMS
DIRECWAY
SATELLITE INTERNET
CCTV
SECURITY CAMERAS
10% off in any service to lake chapala members
MON-FRI 9:00-2:00 3:30-5:00
(376) 766-11-17
(376) 766-33-71
712-309-0467
ajijicelectronics@yahoo.com
satelites2002@prodigy.net.mx
Las Flores #2A
Ajijic, Jal.

INSTITUTO TERRANOVA

Terranova Institute Offers:
The highest standars on bilingual education and human development.

Professional Staff
Student Exchange
Excellent & Safe Facilities
Encourage Arts & Sports
Over Seas Learning

Our School grounds have Computer Lab, Library, Chemistry Lab, Basketball, Volleyball & Football Courts, Children's Playground.

Your Best Choice for: Kindergarten, Elementary, Junior & High School Education.

Rio Papaloapan #19,
Rancho del Oro, Ajijic
Phone: (376) 766-2401
www.institutoterranova.com.mx

SCHOOL (Cont.)

Instituto Loyola de Chapala, Tel 766-0676 Allen W. Lloyd #151, San Antonio Tlay.

Instituto Terranova, Tel 766-2401, 766-3033 Rio Papaloapan #19, Rancho del Oro, Ajijic. institutoterranova.com.mx *See ad pg 224*

Instituto Tecnologico Superior, Tel 766-4785, Ext 107, Libramiento Chapala-Ajijic #200 www.itchapala.com

Kinder Tohui Mociel, Tel 766-4646 Ajijic.

Lakeside School for the Deaf, Tel 766-2274, 766-2592

Roosevelt, Tel 766-3812 Ajijic

SEAMSTRESS

Fiaga Boutique y Galeria, Tel 766-1816 Morelos 7, Ajijic.

Lili Confección, Tel 766-4629 Ocampo #24, Ajijic. Costumes, clothing, etc.

Olga's Couture Dressmaker / Tailor, Tel 766-1699, cell (045) 331791898 Carr. oriente # 3, Ajijic.

SECURITY FENCING - See ALARMS, FENCING

SECURITY - See also FENCING, ALARMS

iIDentiCard , Tel 106-0900 Custom-printed ID cards & accessories. Durable, professional-quality plastic photo ID cards, visitor & temporary badges, access control, membership cards, conference & event badges. Also laminating service for business cards, menus, instructions, 8x10 signs, etc.

Smart Homes, Cel 331-806-7977 Libramiento Centro Laguna 206 San Antonio Tlay. *See ad pg 226*

SEEDS AND CEREALS - El Granero, Tel 766-3862 Ajijic.

SEPTIC SYSTEMS - Fosas Septicas, Tel 766-1569 Carr. 159-C, San Antonio Tlay. Septic cleaning. *See ad pg 105*

SHOES - Mi Mexico, San Miguel Shoes, Tel 766-0133 Morelos #8, Ajijic

SHOE REPAIR - Shoemaker Miguel Ramirez Trujullo, Tel 01 (387) 763-2367 Gpe. Victoria #178, Jococtepec.

SHOPPING CENTER -

Centro Laguna, Tel 766-5514, Libramiento #206, San Antonio Tlay.www.centrolaguna.com

Plaza Bugambilias, Cel 331-806-7977 Libramiento #206, San Antonio Tlay.www.centrolaguna.com. *See ad pg 227*

SIGNS - Rotulos Aguayo, Cel 331-138-1006 La Gloria #29-A, (east of the Oxxo) Chula Vista. *See ad pg __*

SILVERSMITH - See JEWELRY / JEWELER

SOLAR ENERGY

E2 Energías, Tel 01 (333) 673-5499 Flor #206, Zapopan, Jal. Contact us today for a free quote.

Ecoheat Technologies, Cel 333-201-5936

eSun Energy, Tel 766-2319, Carr. Chapala-Ajijic #32-34. Great prices, ask about financing. www.esunenergy.com; Email info@esunenergy.com

Green Home. Tel 376-108-0912, Carr. Pte. #8-C, Ajijic. www.greenhome.com.mx

Smart Pv Revolucion Energetica, Tel 766-1049 *See ad pg 228*

The SmartHOME
Electronics that simplify your life
We are a company dedicated to integrating comfortable, safe and innovative spaces with the support of worldwide, renowned brands and qualified experts in the field.
Advantages of Smart Home Automation
Convenience
Conveniently control your home at your fingertips from anywhere in the world
Security
Take control of your home safety with our solutions and not be worried when you are away
Savings
No wasted trips home, no more forgetting to turn off appliances and light switches
-Audio -Security
-Video -Lighting
- Personalized attention
- Cutting-edge technology
- Experienced Technicians
- Free Installation
- Competitive Prices
PLAZA CENTRO LAGUNA LOCAL 4-5, AJIJIC, JAL. 766 4305 & 766 0075
edgardo_cruz@smarthomeinc.com.mx • www.smarthomeinc.com.mx
Honeywell epcom INSTEON BOSE SONOS HIKVISION SYSCOM

FAMILY FITNESS CENTER
The Best Gym at Lakeside

With Qualified Instructors and Excellent Facilities
(including Lockers, Showers, Kids' Area)

- More than 20 disciplines to choose from
- Starting at $250 a Month
- Special Prices for Groups, Companies, Institutions & Couples
- Special Events & Classes on Weekends

(376) 108 1657
PLAZA BUGAMBILIAS
TOP FLOOR
OPEN MON-FRI 6 AM-11PM
SAT & SUN 7 AM-2PM

MOVIES MOVIES MOVIES

MON 2x1 SENIORS
TUES 2x1 STUDENTS
WED 2x1 GENERAL ADMISSION
THURS 2x1 ALL FLAVOR CUP ICE CREAM
FRI FREE REFILL
SAT 2x1 MATINEE
SUN 2x1 MATINEE

Cinemas DEL LAGO
PLAZA BUGAMBILIAS
2ND FLOOR

Movies, Showtimes, Info Online
cinemasdellago.mx

MOVIES MOVIES MOVIES

Specializing in Imported Goods

supermarket
el torito

Located in:
Plaza Bugambilias
Carr. Ote. #56, Ajijic
Open Daily 8 AM - 10 PM

EVERY DAY - REFUNDABLE COUPON
15% off
MON . . . Goceries
TUES . . . Vegetable, Fruit & Dairy
WED . . . Snacks & Drinks
THURS . . . Meats & Frozen Goods
FRI . . . Wine, Liquor & Beer

"SOLAR IS THE ONLY SOLUTION TO OUR OUTRAGEOUS ELECTRICITY BILLS"

REVOLUCIÓN ENERGÉTICA
766 1049

Bettina Bering

mobile: (045) 331 210 7723
office: (376) 766 1049

SMARTPV
PHOTOVOLTAIC SYSTEMS

JOIN THE ENERGY REVOLUTION!

REVOLUCIÓN ENERGÉTICA
766 1049

SPEAK TO ME
BETTINA BERING

IF QUALITY AND EXPERIENCE, PLUS PRICE AND SERVICE MATTER TO YOU

USE ONLY THE VERY BEST COMPONENTS,WITH WARRANTIES IN MEXICO.

A COMPANY WITH 10+ YEARS OF EXPERIENCE, < 30,000 PANELS INSTALLED.

A REPRESENTATIVE WITH STRONG TIES IN YOUR COMMUNITY.

PROTECT YOUR INVESTMENT IN SOLAR ENERGY

SMARTPV PHOTOVOLTAIC SYSTEMS · Silfab SOLAR · Fronius POWERING YOUR FUTURE · SHARP SIMPLY THE BEST Solar · GENERAC

SOLAR (Cont.)

Solar House, Tel. 765-3680 Av. Hidalgo # 297- A. Chapala. *See ad this page*

SPA - See also BEAUTY TREATMENTS, MASSAGE

Frau Spa, Tel 766-4393 Libramiento Centro Laguna, San Antonio. *See ad pg 225*

Ganesha, Tel 766-5653 Carr. Rose Bowl Mall, San Antonio Tlay. *See ad pg 95 & 161*

Hotel Balneario San Juan Cosalá, Tel 01 (387) 761-0222 La Paz Oriente #420, San Juan Cosalá. *See ad pg 140*

Monte Coxala Spa de Altura, Tel (387) 761-0111, (387) 761-0326, Rafael Osuna #300, Raquet Club, San Juan Cosala, www.montecoxala.com *See ad pg 147*

Spa Termal Tlalocan, Tel, 01(387) 761-0302 La Paz Ote. #420, San Juan Cosala website:wwwhotelspacosala.com

Total Body Care, Tel 766-3379 Ocampo #33, Ajijic. *See ad pg 160*

SPANISH - See LANGUAGE or TRASLATION

SPEECH THERAPIST - Michele Boudreau, M.A., CCC-SLP, Tel 765 4227 (home)**; Tel 765 4805** (Clinica Maskaras). ASHA certified.

STAINED GLASS - See GLASS

STORAGE

Bodegas Chapala Self Storage, Tel 766-0661, 766-1045 selfstg@prodigy.net.mx

La Floresta Self Storage,Tel 766-0661 Carr. #40, Plaza La Floresta, Ajijic. Website:www-selftorageajijic.com

Stan Storage, Tel 765-5463 Cel, 331-520-1080, small, med, large, also for cars,boats,trailers. 24-hr Security. Will pick up and deliver. Near Chapala. Low Prices.

STREET MAPS - Streetsmart Lake Chapala, Lakeside's most complete and up-to-date street maps and driving guide. Includes street index, subdivisions, etc. *See ad pg 158*

SUPERMARKET

Casa Gourmet Carr. Local 1-A Centro Laguna, San Antonio Tlay. Full line of imported spices, food items and more.

El Torito Supermarket, Tel 766-2202 Plaza Bugambilias Carr. 56, Ajijic. Deli, frozen & imported foods, meats, liquors. Specials every day of the week includes 15% discount with coupon. *See ad pg 227*

Soriana, Tel 765-2147 Av. Fco I. Madero #699, Chapala.

Supermarket La Despensa, Tel 766-1448 Carr. Ote 13-A, Ajijic; **Tel 765-4433** Av. Madero 453, Chapala.

Super Lake Marketplace 766-0174 Carr. 145, San Antonio Tlay.

Super Max, Tel 765-5500 Av. Madero 378, Chapala.

Surtidor de la Ribera, (No Tel) Various locations Lakeside: On the north side of the plaza in Chapala & the Carr. in Ajijic, and next to the Ixtlahuacan Oxxo.

SWIMMING POOLS – See POOLS & WATER TREATMENT

T

TATTOOS AND PIERCINGS

Black & White, Tel 331-054-4520, Calzada Independencia Sur. #168-A, Zona Centro, Guadalajara

Chapala Ink, Tel 376-765-3623, Cel 331-268-6648, Venustiano Carranza #7,Chapala.

Nosferatu Tattoo, Tel 331-425-9864, Av. Hidalgo #787. Zona Centro Guadalajara

TAX SERVICE / TAX PREPARATION - See also LEGAL

Lakeside Tax Service, Patrick Oden, Tel 766-3557. Your US taxes accurate and on time. *See ad page 156*

Oficina de Hacienda Tel 765-2064

TAXI

Ajijic Plaza Taxi Stand, Tel 766-0674 766-1663

Canito Taxi Service, Cel 331-239-9971, 332-147-7088, 331-545-5868 24-hour service

Carlos Soto Taxi Service, Tel (376) 766-0784, Cell (045) 333-451-0708 or 331-144-8736. Email carlos_taxiajijic@hotmail.com. Ajijic.

Chapala Taxi stand, Tel 765-3511

Francisco Miramontes (Pancho), Tel 766-1142

Mr Frogs, Tel 766-1719, Cel (331) 517-8948 24 hours.

Servicio de Taxi Francisco Miramontes, Tel 766-1142

Sitios Chapala Central, Tel 765-4697, 765-3511

Sitios San Antonio Tlay., Tel 766-2639

Taxi Service Dagoberto Rodriguez, Tel 763-2333, Cel (333) 115-0589

TELEPHONE – See CELLULAR SERVICES or TELMEX

TELEVISION REPAIR - See also ELECTRONICS

Teleservicio Hernandez, Cel 333-391-2925 Carr. Pte. #13, Ajijic. Guaranteed work. *See ad pg 120*

TELMEX, Tel 766-2131, 766-2132; Complaints, Repairs. Emergency Service, Tel **050** or **01 (800) 123-0000**. To report lost or stolen cell phone, **Tel 01(800)363-0800**

TELMEX IN ENGLISH, Tel 01-800-368-0500

TENNIS - Raquet Club Tennis, Tel (387) 761-0522, Cel 331-4867173 Rafael Osuna & Toño Palafox, Fracc. Raquet Club, San Juan Cosalá.

THEATER / THEATRE - See also Cinema

Cinemas del Lago, cinemasdellago.mx *See ad page 227*

Lakeside Auditorium, Tel 766-1797

Lakeside Center Stage, sandyvdmeer@hotmail.com

Lakeside Little Theatre, A. C., Tel 766-0954 off Allen W. Lloyd Dr., San Antonio Tlay. *See ad this page*

Naked Stage, Tel 765-3262, Minimalistic play readings for adult theatre lovers.

New Circle Productions, Tel 766-1407 Producing special concerts, theater and shows of all kinds.

Viva La Musica, Tel 766-1801

THRIFT SHOP - See BAZAARS

TIME - Tel 030

LAKESIDE LITTLE THEATRE

BEST 2015 BEST 2016

LAKESIDE LITTLE THEATRE

Delighting audiences since 1965!

Staging six different mainstage shows from October through April, delivering high-definition National Theatre Live and Broadway HD productions year-round, and providing a variety of summer theatre workshops, Lakeside Little Theatre is your best choice for consistent, high quality entertainment value.

We invite you to attend or participate in Lakeside's original community theatre!

For announcements or information about upcoming shows, or to become a volunteer, visit our website or send us an email.

www.lakesidelittletheatre.com

lakesidelittletheatre@gmail.com

TIRES - See AUTO TRES
TOURISM - Delegación de Turismo, Tel 765-3141 Chapala.
TOWING - Gruas y Servicios Aguirre, Tel 765-3058 & 765-4280; Cel 045-333-667-8069 24-hour towing
TRAILER PARK – See RV PARK
TREE SERVICE - Chapala Tree Service, Tel 762-0602 Robert Delgado & Mary Ramirez. 21 years exp. English spoken.
TRANSLATIONS - See also LEGAL
Beatriz Siliceo, Tel 766-2276 Certified Legal Translator. English & Spanish.
Lic. Lorenza Castiello, Tel 765-4224 Cel (045) 333-106-5912 Riberas del Pilar. Certified by Jalisco Supreme Court of Justice. *See ad this page*
Maria Lourdes Cruz Valenzuela, Cel 331-348-6416 Certified interpreter and mediator. *See ad pg 156*
TRANSPORT
Alex Peterson, Cel 333-577-7765 Airport, Guadalajara and Lakeside transportation service. Also ask about package delivery from US.
Chris Collier Private Car Service, Cel 332-310-6285 Dependable bilingual service. Safe, secure, insured.
Regina Ortega Transport Service, Cel 332-256-3088
TRAVEL / TOURS
A#1 Ray Travel Resources - Julianne Ray, CTC (Certified Travel Counselor), Tel 766 2795
Ajijic Travel Agency, In God We Trust, Tel 766-0575 or 766-0203, 766-0695

TRANSLATION
& SIMULTANEOUS
INTERPRETATION
- 33 YEARS EXPERIENCE -
ENGLISH - SPANISH - ENGLISH
Lic. Lorenza
Castiello
Av. de la Ribera No 186-A
Fracc. Riberas del Pilar
45900 Chapala, Jalisco
Tel. (376) 765-42-24
Cel. (33) 3106-59-12
traduclcv@prodigy.net.mx
Certified by
the Jalisco Supreme Court

TAPICERÍA PERALES
Armando Perales G.
Upholstery of imported and national cars, couches and other furniture

Emiliano Zapata #61
Esq. Leona Vicário
Chapala, Jalisco.
Tel: 7655233 / 3311473136

TRAVEL / TOURS (Cont.)

Batur Lake Cruises, Tel 3636-0002

Chapala Department of Tourism, Tel. 765-3141

Charter Club Tours, Tel 766-1777, #1-C Plaza Montaña, Ajijic. Since 1993.

Noe & Lydia Raygoza, Cel 331-265-6696 noeraygoza@hotmail.com

Viajes Vikingo, Tel. 765-3494, Hidalgo 225-2, Chapala.

Viajes Ajijic, Tel 765- 2906 Hidalgo #217, Ajijic

TREE TRIMMING - Chapala Tree Service 762-0602 Expert service plus landscaping, hauling, cleanup. Fluent English Spoken.

TUTORING - Profa. Lynne Schultz, M.A., Private Tutor, Tel 766-5212 Certified English teacher, all levels. Bilingual. maestra02@prodigy.net.mx

TV REPAIR - See ELECTRONICS REPAIR, TV REPAIR

U

UPHOLSTERY

Handy Artistic Upholstery, Tel 106-0332 Hidalgo 69-D, Riberas del Pilar. *See ad this page*

Tapicería Automotriz, Tel 765-6526 Emiliano Zapata 601, Chapala.

Tapiceria Las Vegas, Cell 331 0410641 Carr. Ote. #31-B, Ajijic.

Tapicería Oscar, Tel. 765-2366 Christiania #16, Chapala. English spoken.

Tapicería Perales, Tel 765-5233 Emiliano Zapata 1, Chapala *See ad pg 231*

Tapiceria San Jose, Tel 766-1487 Carr. Pte. #27, Tempisque, Ajijic.

V

VETERINARY

Animal Care, Tel 766-3062 Carr. Pte. #526, Villa Lucerna, Ajijic.

Axixic Salud Animal - Jesus Medeles, DVM, Tel 766-1009, 766-3862 Ajijic.

Drs. Ladron de Guevara, Tel 765-5940, Emergency Cel (045) 331-007-0524 Hidalgo #210, Riberas del Pilar. *See ad pg 239 (inside back cover)*

Equi-Kan, Dr. Hector Ramirez Hernandez M.V.Z., Tel 108-0765, Cel 331-223-3107 Javier Mina #42-B, Ajijic Central. *See ad pg 232*

Mascota Feliz, MVZ Lourdes Bernardino Lucas, Cel 331-127-8572 Hidalgo #444-B, Riberas del Pilar.

Maskotas Lake, Tel 766-0287 Cel 333-448-2507 Revolucion #2, Ajijic. *See ad pg 234*

Maskottchen, Tel 765-7060 Cel 331-147-8897 Plaza Soriana, Chapala.

Nucleo Vet Pet Care, Tel 106-0897 Cel 331-434-9190 Av. Hidalgo25, Riberas del Pilar. *See ad pg 235*

Pet Care, Dra. Cristina G. Salcedo. V., Tel 108-0437 Hidalgo 96, Riberas del Pilar

Pet Place Animal Hospital, MVZ. Berenice Martinez Peregrina, Cell 333-196-4150 Plaza Interlago Local 15, Libramiento 132 San Antonio. *See ad this page*

Reyes Omar M.V.Z Laser Therapy, Cell (045) 331-341-0538 carr. 258 Plaza de la huerta, Ajijic.

Spay & Neuter Center, Tel 766-0821, Paseo de la Colina# 27, Diane M Hazen, Email:cucazunl@gmail.com

The Little Doctor, MVZ Erik Sanabria Cervantes, Tel 765-3951 Juarez #549, Chapala. *See ad pg 236*

Vet Clinic Equi-Kan, Tel 108-0765 Javier Mina esq. Guadalupe Victoria 42, *See ad pg 232*

Veterinarian "Memo" Tel 766-0885, Emergencies 766-1352 , Ajijic Vet services, grooming shop, supplies. Constitucion #15, Ajijic.

Veterinary Dr. Jose "Pepe" Magaña, Tel 765-2717, Cel 331-182-2955, 333-496-7078 Hidalgo # 96-A, Riberas del Pilar. *See ad pg 236*

Veterinario Omar Eduardo Reyes, Tel 766-0725 Cel 331-341-0538 Plaza Las Huertas Local 258, Ajijic *See ad pg 236*

Veterinaria San Antonio, Tel 766-0808 Carr.Chapala-Ajiijc #135 San Antonio Tlay. Specializing in small animals. *See ad pg 237*

Zavala Small Animal Clinic, Tel 766-1604, Emergencies (333) 480-6686 Javier Mina #38, Ajijic.

MasKota´s Lake
VETERINARIA
Ajijic, Jalisco
Grooming
Medical Services
Preventive Medicine
Boarding for small pets
Accessories and food
Certificates of Health for travel
Dental cleaning
Surgery
House calls
Mention this ad & get
15% OFF
Medical Check-ups, Grooming, Vaccinations
Ask About Our Weekly Promotions
PRO PLAN
Diamond PET FOODS
LUCY
pet-food ACBA nutrición cruda
(RAW FOOD, CHICKEN AND ASK FOR BEEF)
SCIENCE DIET
Tel (376) 766 0287
Cel (045) 333 448 2507 • maskotaslake@hotmail.com
Revolución #2 at the corner of Carr. Oriente, Ajijic

pet care
Núcleo Veterinario
MVZ. Cristina G. Salcedo
Lakeside's Pet Supply
SUPERSTORE!
If we don't have it, we'll get it.
EXTENSIVE SELECTION
PET FOOD
ACCESSORIES
Grooming & Spa
VET SERVICES
And ask about our:
• Aquarium Supplies
• Dog Grooming & Spa
HOME DELIVERY AVAILABLE
Change your expectations and come get to know us!
Tel: (376) 106-0897 · Hidalgo 96, Riberas del Pilar
Hours: Mon-Fri 9AM-9PM / Sat 9AM-3PM / Sun 10AM-2PM

VETERINARIA
Reyes Luis

VETERINARIA
Omar Eduardo Reyes

SERVICE

- House calls
- Surgery
- Grooming
- Laser therapy

Plaza las Huertas Local#258 Ajijic, Jal.
Tel: (376) 766072 Cel: (045) 3313410538
Email: vetom89@gmail.com
MON- FRI: 9am–6pm SAT: 9am–1pm

THE LITTLE doctor
MVZ Erik Sanabria Cervantes
Pet Food, Accessories &
Veterinary Services
(Including X-Rays)
Tel: (376) 765-3951 Cel: (045) 331 520-2641
Av. Madero #427, Int2, Chapala
Juarez #549, Chapala Central
(Directly across from Indoor Market rear entrance)
mvz_erik_sanabria@hotmail.com

Veterinary
Pépe Magaña

MVZ José "Pépe" Magaña de la Peña
Cell 331-182-2955 / 333-496-7078
MVZ Lina M. Raygoza Negrete
Tel: 376-765-5533 / Cell: 331 047 7864

- -Consultations
- -Vaccinations
- -Surgery
- -Health Certificates
- -Boarding

Dog Grooming
by Siegrid
Cell: 333-108-5508
San Luis #17, Riberas del Pilar

BEST 2016
BEST VETERINARIAN OR VET CLINIC

Clinic Tel: 376 765-2717
Hidalgo (Carretera) #96-A, Riberas del Pilar
Monday - Saturday, 9am - 6pm

VETERINARIA SAN ANTONIO

D.M.V. DELFINO HERNANDEZ A.

NEW LOCATION:

Carr. #135, San Antonio Tlay.
½ block east of Ishopmail Etc.

SPECIALIZING IN SMALL ANIMALS

Surgery, Vaccinations, Consultations
& General Medicine

- Dog Grooming
- Boarding
- We Make House Calls

9-4 MONDAY TO SATURDAY
TEL. (376) 766 0808
EMERGENCY (045) 331 225 3469

W

WATER COMMISION - SIMAPA, Tel 766-0423, Ajijic; **Tel 765-2926** Chapala;**Tel 766-5838,**San Antonio Tlay

WATER PARK - Balneario San Juan Cosalá, Tel 01 (387) 761-0202 Carr. Ajijic-Joco Km 13.5. *See ad pg 140*

Tobolandia, No Phone Libramiento-Carr., Ajijic.

WATER POTABLE

Junta Local de Agua Potable, Tel 766-0426

Servicios Aguirre, Tel 765-4280, 765-3058, Av. Madero #449, Chapala.

The Water Store, Tecno Aqua Center , Tel 766-3730, 766-3731 Carr. Pte. #250, Plaza la Huerta, Ajijic.

WATER TREATMENT - See also POOLS

Albercas del Lago, Tel 108-0396, Hidalgo #322, Riberas Del Pilar.

H2Ole, Tel 766-5999 Carr. Ote. #54-2 Plaza Bugambilias, Ajijic. Equipment, maintenance, accessories. h2ole52@yahoo.com. *See ad this page*

Home Solution, Tel 766-1192, Cel (045) 331-465-8200 *See ad pg 195*

Homeservices, General Contractor, Tel 766-1569 Carr. 159-C, San Antonio Tlay. *See ad pg 107*

WEB PUBLICATIONS - See PUBLICATIONS ONLINE,

WEB SERVICES - See also COMPUTER SERVICES, INTERNET

Chapala Web Creations, Ajijic. Design, Host, maintain web sites. www.ChapalaWeb.com

Eva-Linux, Email renich@evalinux.com or visit http://evalinux.com. Consulting, hosting, expert Linux technical services.

Laguna Net, Tel 766-0297, 766-2877 Carr. Ote 58, Ajijic. Web hosting, Internet access.

WINDOWS - See GLASS

WINES - See also LIQUORS & WINES

Purely Canadian International, Tel 766-0699 Importers and distributors of fine wines from around the world. *See ad this page*

XYZ

X-RAYS - See MEDICAL - LABS & DIAGNOSTICS

LADRON **DE GUEVARA**
Animal Hospital

3 GENERATIONS OF VETERINARIANS

- 5 Doctors on Staff
- Complete In-House Laboratory
- Intensive Care
- Ultrasound
- Surbery
- HD X-Rays
- Physical Therapy
- Chemotherapy
- Nutrition
- Geriatrics
- Pediatrics
- Vaccinations
- E.K.G. & BP Monitoring
- I.D. Chip Implantation
- Grooming by Appointment
- House Calls

▶ **ENGLISH SPOKEN**

▶ **24 HR EMERGENCY NUMBER (045) 331 007 0524**

Office Hours: Monday to Friday 9:00 am to 4:00 pm
Saturday and Sunday 10:00 am to 1:00 pm
Av. Hidalgo #210, Riberas del Pilar
Tel. 765 59 40

Welcome to our new facility.

We have moved!

Your Health is our job.
Your smile our commitment.

Dr. Candy A. Ugalde Mercado

Dental Health One

Treatments:

Crowns and Bridges
Cosmetic Dental Treatments
Cleaning with Ultrasound
Root Canals

BEST DENTAL CLINIC

BEST DENTAL CLINIC

BEST DENTAL CLINIC

– English Spoken –

Free Consulting
Call for Information

Tel. (376) 106 0826

Carr. Chapala-Jocotepec #206, Int. L1
Centro Laguna, San Antonio Tlay.
(Intersection Libramiento & Carretera, across from Walmart)

e-mail: dentalhealthone@hotmail.com