$99 PESOS

Chapala DIRECTORY 2023

Phone Directory & Regional Guide

In English, featuring

- Regional Maps
- Metric Conversions
- Residential Listings
- Yellow Page Section
- & More

Published by
IMAGEN
Since 2001

FOTO COURTESY OF MARIO NEGRETE

View Online at:
ChapalaDirectory.com

CLEAR CHOICE

THE FUTURE OF TELEVISION

People's Choice BEST WINNER OF THE BEST ELITE 5 Years or More

INTRODUCING

STREAM

No Buffering Content Delivery Network

$30 USD per month

Stream Live TV on all your devices big and small

NO CONTRACTS

Watch over 400 Live TV channels from the US, CA & UK

Choose from over 5,000 FREE On Demand titles, plus take many channels on-the-go

visit us at ClearChoice.mx

MARK EAGER

AND THE EAGER REALTY TEAM

"The single most important benefit we offer is telling you the TRUTH, the first time, about the value of your home."

Mark Eager

eagerholt@gmail.com

332 300 4564, 332 300 4563, 333 137 8447

www.eagerrealty.com

Introductory Ads ....Page(s) 1 - 11
Latest People's Choice Winners....12-13
Welcom to Lake Chapala (Area Guide) 14-18
Ajijic Pueblo Mágico 19
Tips for Newcomers 20
Metric Conversions 21-22
Area Maps 23-32
Year at a Glance/Dates to Remember.... 33
Dialing Information.... 34
Residential Listings....35-58
Yellow Page Indices 59-60
Yellow Page Section 63

IMPORTANT PHONE NUMBERS

EMERGENCIES: (Police, Fire, Crime, Medical, Ambulance) 911

POLICE

Ajijic 766-1760
Chapala 765-4444
Ixtlahuacan dlm.... 762-0002, 762-0044
Jocotepec ....(387) 763-0006
Ministerio Publico 766-2415
Transito 765-4747
Civil Protection & Fire Dept 766-3615, 766-5252

MEDICAL-PUBLIC (See also MEDICAL Yellow Pages)

Red Cross ....(376) 765-2308, 765-2553
Clinica Municipal Chapala.... 765-5421
Hospital Comunitario de Jocotepec..(387) 763-1234

UTILITIES

Electrical Repair....071
CFE (Power Co.).... 765-2509, 765-3966
Telephone Repair 050
Tel Operator Assistance 040
Telmex.... 766-2331, 766-2132
Telmex (English).... 01-800-368 0500
Propane Gas....766 0790, 766 0538
Water Truck.... 765-2725, 765-3058

HIGHWAY ASSISTANCE

Hwy Assistance (Green Angels) 078
Tow Truck.... 765-4280, 765-3058

© 2022 by IMAGEN Publicidad, All Rights Reserved. For reproduction rights, email: imagenmxpublicidad@gmail.com or imagenmxinfo@gmail.com

MOVING? STORAGE?

All Your Moving & Storage Needs Together

For the lowest RATES, use the oldest, most trusted and most recommended name

- Low Cost Moves and Shared Loads Available
- 7500 Square Foot Bonded Warehouse
- We offer Insurance and Professional Packing
- International Moves to and from Mexico and Anywhere in the World
- Safe and Secure at a Great Price!

STROM WHITE MOVERS

Warehouse Phone: 376-766-6153
USA (210) 745-2479
E-Mail: info@stromwhitemovers.com
Website: www.stromwhitemovers.com

Both Located at Carretera PTE #30, Ajijic

NAPOLEON

Visit the new Showroom For Fireplaces, Grills, Patio Heaters and Waterfalls
(376) 766-6153

Ajijic Trinity Real Estate

Rosemary Butterfield

Bilingual & Bicultural

Top Producer 2020-2021-2022!

Mexico: (332) 204-1011
USA: (919) 349-3902

Email: rosemary@retrinity.com

Ethical, reliable,diligent, energetic, & enthusiastic problem solver.

"We love our home. We give Rosemary 5 stars for sure." --Susan & Steve Means

For those who seek an unparalled experience and personal touch of a knowledgeable local agent - whether you're buying or selling - turn to **Rosemary Butterfield**.

WELCOME TO PARADISE!

¡Bienvenidos al paraiso!

FELIPE GONZÁLEZ
Attorney at Law
Property Management

We help you prevent conflicts arising in your real estate dealings. Protect your transactions and those of your clients: leases, buying and selling, credit searches, and your commission.

Our services include:

- Property management & Tenant screening
- Legal advice for landlords & tenants
- Litigation
- And a whole host of others

Member of:

A.M.P.I.

SECCIÓN ESPECIALIZADA DE INMOBILIARIAS DELEGACIÓN CHAPALA

Ramón Corona 11 , Ajijic 376 688 4563 +1 (619) 214-0841

@Mtro. Felipe González Monday to Friday 8 am to 5 pm

info@felipejgonzalez.com

Ajijic is a great place to live

By Felipe González

Ajijic is a great place to live. The town is beautiful, the weather is perfect, Guadalajara International Airport is less than 45 minutes away, and there is a whole host of places to eat that serve both Mexican and international dishes. What's more, you don't need to break the bank to live there. If you're thinking about relocating to Ajijic, or just weighing up the lifestyle you could enjoy should you decide to take the plunge, here are a few tips that I'd like to share with you.

1.- Define your monthly budget. Ajijic boasts a wide variety of housing types and places to visit, so it's vital that you plan a budget that will enable you to live comfortably.

2.- When thinking about places to live, do your research. Look at the different types of house/apartment available. That old saying "location, location, location" is perhaps a mantra worth bearing in mind. Do you want somewhere in the heart of town, or somewhere a little outside? Perhaps somewhere with a lake view? Or maybe a house up on the hillside from which you can enjoy the spectacular local scenery? The key thing is to choose the place that fits your needs the best. There are a lot of real estate opportunities, but it's important to know what you are looking for, what you need and, of course, how much you are prepared/able to spend renting or buying a house.

3.- Ask people who actually live there. Gaining insight from other people who have already taken the plunge and moved to Ajijic will help you get things clear in your mind and enable you to make the best decision. It's important to have as much information as possible so that you make the decision that's right for you. Ask about the lifestyle, what sort of facilities are available (water, heating, internet, phone, etc.), how to get temporary or permanent residence, and the practicalities of living in a small Mexican town. Facebook groups focusing on foreigners are good sources for this sort of information.

4. – Don't restrict yourself to Ajijic. There are several towns dotted around Lakeside that could fit the bill if you can't find exactly what you're looking for. If you have a young family, Chapala itself might be a good choice as it offers a bigger town feel with more going on.

On the other hand, the bustling town of Jocotepec is also a popular destination for relocators and has a real "Mexican" flavor. There are simply loads of places to choose from all around the lake. One of them is bound to float your boat.

5. – Try to learn the language. One of the most challenging aspects of living in a country where your native language is not their native language of the local people is being able to communicate. Before you come, it might be a good idea to at least learn some basic phrases in that local language (in the case of Ajijic, of course, this is Spanish). The locals will really appreciate it if you at least try to communicate with them in their first language; if you're interested, Lake Chapala Society (LCS) offers Spanish lessons to their members. Don't worry if you make mistakes (you will at first!) but making the effort will go a long way and help establish a rapport. If you struggle, try combining your linguistic efforts with gestures to get your message across. Don't get frustrated if your efforts don't seem to be bearing fruit, keep trying. But perhaps the most important thing to remember, not everyone in Mexico can speak or understand English, so shouting at someone or speaking slowly in the vain hope that your message will get across is somewhat self-defeating. However, many locals at Lakeside are fluent in English and more than willing to help non Spanish speakers.

If you'd like more information about moving to Ajijic for you, your family, or your friends, please get in touch, I'd be delighted to help you out.

Lived 22 years in the U.S. (Seattle, Portland & Palm Springs)
Ajijic Trinity Real Estate
10% of my commission goes to Charity
Spanish/English Realtor
JUSTO RAMIREZ
MEX. (332) 803-8457
U.S. (206)714-6435
justo@retrinity.com
Homeowner in Ajijic since 2018.
Love houses with natural light and Mexican Charm.
@trinityrealestate8806
www.retrinity.com // Colon 41-B, Ajijic
info@retinity.com// Of: 376 688 2769
TrinityRealEstateAjijic

AJIJIC
REAL ESTATE

CONDO PUERTA NUEVA West Ajijic

PRESALE PRICES

To be built

Only 6 Condos

INVESTMENT OPPORTUNITY!

- Minutes away from Downtown Ajijic.
- Views, Roof Terrace and Gardens.
- Beds: 2 & Baths: 2
- Construction: 92 m2

Rebeca Garcia
(333) 507-3024
rebeca@ajijic.com

Prices start at $178,000 USD

TO BE BUILT

Chula Vista Norte

Andrés Velázquez
(33) 1130 1576
andres@ajijic.com

For more information visit www.ajijic.com

PROPERTY TO BE BUILD
INVESTMENT OPPORTUNITY!!!

5 Unique Projects
Prices start at $450,000 USD

- Located within the prestigious gated community of Chula Vista Norte.
- This 1 story Mexican Contemporary great design located at the end of the street.
- Amazing views of its huge covered terrace, garden and lake.

C. Morelos #4, Ajijic. Tel: 376 766-2077

ONLINE GUIDE TO THE CHAPALA RIVIERA

In addition to articles, contests, free classifieds, a calendar of events and other features, the Best of the Best, People's Choice Awards (first conducted in 1998 by Imagen) has been revived and is now an online poll. Visit www.bestofLakechapala.com and ***REGISTER NOW*** (it's free and totally confidential) and begin nominating and casting votes for the outstanding merchants and service providers in our comunity that you believe deserve to be recognized. Details on the site.

From IMAGEN,
Publishers of the Chapala Directory
& StreetSmart map guide

For info or to advertise:

ImagenMxInfo@Gmail.com

Do you have questions about Real Estate?

Let's talk.

MARCA CERTIFICADA
Superbrands
MEXICO'S CHOICE
2017-2018

Lake Chapala Area

CENTURY 21
AccessMex

ALICIA GÒMEZ
ASESOR INMOBILIARIO

T. 376.766.2612 / 376.766.2613
C. +523314669839

alicia@c21chapala.com

www.century21accessmex.com

2022 People's Choice (most recent) WINNERS

Visit BestofLakeChapala.com to submit nominees for 2023, or to view previous winners.

1st, 2nd and 3rd Place Winners

Based on Finalist Voting conducted AUG. 15 – OCT. 14, 2022

— Ties are denoted when total vote tallies were less than 0.01 (1%) —

SECTION 1 - RESTAURANTES

BEST STEAKS / CORTES.
1) Blue Rose Bistro, Ajijic
2) Bruno's Restaurant, Ajijic
3) Ajijic Tango, Ajijic

BEST MEXICAN FOOD
1) Teocintle Maiz, Ajijic
2) Mario's, San Antonio Tlay.
3) El Sombrero, Ajijic

BEST RESTAURANT OVERALL
1) Simply Joyful, Ajijic
2) Casa Mayabela, Ajijic
3) Ajijic Tango, Ajijic *Tied With…* El Escondido, Ajijic West

BEST SEAFOOD
1) La Paceña, San Antonio
2) Letra CH, Chapala
3) Mariscos Lety, San Antonio

BEST PIZZA
1) Pizza del Barrio Lakeside
2) La Estación, Riberas del Pilar
3) Zuriel's Clarinet, Ajijic

BEST HAMBURGER
1) Trip's Burgers, Centro Laguna
2) Casa Mayabela, Riberas del Pilar
3) Beto's Shack, Ajijic *Tied With…* Mario's Wings Time, Chapala

BEST INTERNATIONAL CUISINE
1) St. Remy du Lac, Ajijic
2) Cocinart, Ajijic
3) Oui Oui, Ajijic

BEST ITALIAN RESTAURANT
1) Mediterráneo Caffé e Cucina, Riberas del Pilar
2) Pasta Trenta, Ajijic
3) Alex's Pasta Bar, Ajijic

BEST ASIAN-ORIENTAL FOOD
1) Min Wah, Ajijic
2) Chopsticks, Plaza Bugambilias
3) Masayume, Ajijic

BEST MISC. ETHNIC / ETNICO MISC.
1) Emma's (Jewish) Deli, Ajijic
2) St. Remy du Lac, Ajijic
3) Magnolias (Indian), Home delivery

BEST BARBECUE
1) Ranger's BBQ, San Antonio Tlay.
2) Bruno's, Ajijic
3) Smoke House, Ajijic West

BEST BREAKFAST or BRUNCH
1) Sunrise Cafe, San Antonio Tlay.
2) Café Negro, San Antonio Tlay.
3) Delicias Restaurant, Chapala

BEST VEGAN or VEGETARIAN
1) Vegan Town, Ajijic
2) 4to Sentido, San Antonio Tlay.
3) Huerto Café, Riberas del Pilar

BEST HOME DELIVERY
1) Traitte.mx Online Delivery Service
2) Min Wah, Ajijic
3) Hot Rod Burrito, Plaza Bugambilias

BEST BAGUETTE or SANDWICH
1) Emma's Deli, Ajijic
2) Simply Joyful, Ajijic
3) Panaderia Scandinavia, Centro Laguna *Tied With…*Vegan Town, Ajijic

BEST COFFEE
1) El Gato Feo Café, Ajijic
2) Doppio, Riberas del Pilar
3) Grand Avenue, San Antonio Tlay.

BEST PLACE TO TAKE GUESTS
1) Casa MayaBela, Riberas del Pilar
2) Simply Joyful, Ajijic
3) Yves Restaurant, Ajijic

BEST BAR OVERALL
1) Lucky Bar, Ajijic
2) Iron Horse Bar & Grill, Riberas del Pilar
3) Cocktail Bar, Ajijic

BEST DESSERTS
1) Vicky's Sourdough Donuts, Ajijic
2) Marissa, Ajijic
3) Savta, Ajijic

BEST ECONOMICAL RESTAURANT
1) Chile Verde, Ajijic
2) American Legion, Chapala
3) Hot Rod Burrito, Plaza Bugambilias Ajijic

BEST DELI
1) Emma's Deli, Ajijic
2) Lilifher Deli, Ajijic
3) Gourmet Garage, Riberas del Pilar

SECTION 2 - QUALITY OF LIFE

BEST RETIREMENT HOME
1) Casa Nostra, Riberas del Pilar
1) Happiness Care Residence, Riberas del Pilar
2) Mi Casita, San Antonio Tlay.

BEST PRIVATE SCHOOL
1) Instituto International, Libramiento
2) Tohui-Mocel, Ajijic
3) Instituto Loyola, San Antonio

BEST MEDICAL FACILITY
1) Quality Care Clinic, San Antonio Tlay *Tied With…*Hospital San Antonio, San Ant. Tlay..
2) Hospital Ajijic, Ajijic
3) Ribera Medical Center, Libramiento

BEST EMERGENCY CARE
1) Hospital San Antonio, San Antonio Tlay.
2) Hospital Ajijic, Ajijic
3) Ribera Medical Center, Libramiento

MOST VALUABLE WEB SITE OR ONLINE FORUM
1) AjijicNews.com
2) Gringos Ajijic & Lakeside (Facebook page)
3) InsideLakeside.com *Tied With…* BestofLakeChapala.com

MOST VALUABLE MEXICO NEWS MEDIA
1) SemanarioLaguna.com (online & in print)
2) AjijicNews.com (online)
3) Guadalajara Reporter (online & in print)

SECTION 3 – LEISURE / ACTIVIDADES

BEST DIVERSION OVERALL
1) Lakeside Little Theatre, San Antonio Tlay.
2) Iron Horse Bar & Grill, Riberas del Pilar
3) Mel's Casa Social, Ajijic

BEST FAMILY ACTIVITY
1) Balneario San Juan Cosala
2) Cristiania Park,Chapala
3) Tobolandia, La Floresta Ajijic

BEST LIVE ENTERTAINMENT
1) Iron Horse Bar & Grill, Riberas del Pilar
2) Mel's Casa Social, Ajijic *Tied With…* Scallion Bistro, Ajijic
3) Casa Domenech, Ajijic

SECTION 4 – SHOPPING AROUND

BEST CLOTHING BOUTIQUE (NEW or USED)
1) Mia's Boutique, Ajijic
2) Bohemia, Ajijic
3) La Sala de Smokee, Plaza Bugambilias Ajijic

BEST LOCALLY OWNED MARKET
1) Gourmet Garage, Riberas del Pilar
2) Pancho's Deli Market, Riberas del Pilar
3) Hola! Market, Ajijic

BEST BAZAAR, THRIFT SHOP, CONSIGNMENT
1) It's Kinda Bazar … and Kinda Not!, Riberas del Pilar
2) Barbara's Bazaar, Ajijic
3) Make It Cash, Ajijic West

BEST GALLERY-GIFT SHOP
1) Diane Pearl Colecciones, Riberas del Pilar
2) Ana Romo Gallery, Ajijic
3) Calli Intramuros, Ajijic *Tied With…* Mi Mexico, Ajijic

BEST FURNITURE (NEW or USED)
1) Arden Muebleria, Riberas del Pilar
2) It's Kinda Bazar…and Kinda Not!, Riberas del Pilar
3) Beg, Barter, Buy & Sell FB page

SECTION 5 - TRAVEL & LODGING

BEST TRAVEL AGENCY
1) Ajijic Travel Agency, Ajijic
2) Discover Mexico, Chapala
3) Charter Club, Ajijic

BEST HOTEL
1) Hacienda del Lago Boutique Hotel, Ajijic
2) La Nueva Posada, Ajijic
3) Donaire Boutique Hotel, Ajijic

BEST BED & BREAKFAST (B&B)
1) Estrellitas Inn, Ajijic
2) Casa del Sol, Ajijic
3) Garden of Dreams, Ajijic

BEST TOURS AND SHORT TRIPS
1) Magnificent Tours, West Ajijic
2) Charter Club Tours, Ajijic
3) Miguel Lemus Martinez

SECTION 6 - PRODUCTS & SERVICES

BEST BEAUTY PRODUCTS / SERVICES
1) Gloriosa, Centro Interlago Libramiento
2) Sunshine's Salon by Mirasol
3) Maria Teresa, Panache, San Antonio

BEST MASSAGE or SPA
1) Tuliana Kline, Chapala
2) Total Body Care, Ajijic
3) Spa Termal Tlalocan, San Juan Cosalá

BEST LEGAL SERVICES
1) Chapala Legal (Spencer MacMullen), Chapala
2) ABC Legal (Azucena Bateman), Ajijic
3) Felipe Gonzalez, Ajijic *Tied With…* Solbes & Solbes, Riberas del Pilar

BEST PRIMARY CARE DOCTOR
1) Carlos Garcia Diaz
2) Jessica Flores, Ajijic
3) Rebeca Arroyo, Happiness Care Ajijic

BEST OPTHALMOLOGIST or OPTOMETRIST
1) Claudia Camacho Choza, Chapala Med *Tied with…* Rigoberto Rios León, Alta Retina Mirasol
2) Luz Zepeda, LCS Ajijic
3) Humberto Ruiz Garcia, Integrity Clinic Ajijic

BEST ARCHITECT and/or BUILDER
1) Gerardo Romero
2) Roberto Millan
3) Steve Warwick Construction

BEST NATURAL or ALTERNATIVE CARE
1) Dr. Beatriz Gallagher
2) Erin Dixon, LMT, ABT
3) Alejandra Collignon, L.N.

BEST DIAGNOSTIC LAB
1) BestLab, Riberas del Pilar
2) Dr Carlos Ramirez, HealthCare Diagnostics
3) Quality Care Lab, San Antonio Tlay.

BEST DENTIST or DENTAL CLINIC
1) Cristina Barreto, Mojo Dental, Ajijic
2) Dental Express (Edgard Macias), Ajijic West
3) Eloy Barragan, Mirasol

BEST VETERINARIAN or VET CLINIC
1) José "Pepe" Magaña,Riberas del Pilar
2) Drs. Ladron de Guevarra, Riberas del Pilar
3) Pet Place Dr. Berenice Martinez, Interlago

BEST REAL ESTATE OFFICE
1) All-in-1 Mexico Real Estate, San Antonio Tlay.
2) Lake Chapala Real Estate, Ajijic
3) Fenix Real Estate, San Antonio Tlay.

BEST COMPUTER SERVICES
1) Lakeside CompuShop Luis Algarin, Riberas del Pilar
2) Fix My PC/Gadgets Guy, Donald Stordahl
3) Computerland (Ruben), Riberas del Pilar

BEST CHIROPRACTIC or SPINAL MANIPULATION
1) Jorge Ulloa Physical Therapy Ctr.
2) Lowell Stephen Birch, D.C., Plaza Interlago
3) Roberto Montoya, Centro Quiropractico Ajijic

BEST AUTO REPAIR
1) Robert's Automotive, Riberas del Pilar
2) Beto Hernandez, San Antonio Tlay.
3) Ron Young Auto Repair, Chapala

ELITE award goes to 5-year winners

Four new "Elite" award winners added

Four Lakeside businesses earned the Elite Award in 2022 and were awarded a special certificate for being a first-place winner for five years or more:

Best Chiropractic or Spinal Manipulation **Jorge Ulloa Physical Therapy**
Best Oriental or Asian Cuisine **Min Wah Restaurant**
Best Gallery-Gift Shop **Diane Pearl Gallery, Art & Activities Center**
Best Desserts / Postres **Vicky's Sourdough Bakery**

Previous winners can be viewed online at **BestofLakeChapala.com**, created by Imagen, publishers of the Chapala Directory and sponsors of the People's Choice Awards.

Welcome to Lake Chapala

PHOTO COURTESY OF MARIO NEGRETE

LAKE CHAPALA, the largest natural lake in Mexico, is home to the world's largest English-Speaking community of expatriates, many of them originally from the U.S. or Canada. This directory serves that community, as well as the many English-speaking tourists who visit the region every year.

A number of factors attract foreigners to the area: excellent climate, natural beauty, reasonable cost of living, and friendly people. All of the components for a comfortable lifestyle are available here, or within a short drive. The ads in this book illustrate those amenities.

Arguably the principal attraction to Lake Chapala is its semitropical climate, rated among the best in the world. At about 5,000 feet above sea level, with

The Lakeside area is shared by vehicles, bicycles, golf carts, horses, burros, boats and wildlife.

Average Temperatures:	Jan	Feb	Mar	Apr	May	Jun	Jul	Aug	Sep	Oct	Nov	Dec
High Centigrade	23.9°	25.5°	27.2°	29.4°	30.0°	28.3°	26.1°	26.1°	25.5°	25.5°	25.0°	23.9°
Low Centigrade	7.8°	8.9°	9.4°	12.2°	14.4°	16.1°	15.5°	15.5°	15.0°	12.7°	9.4°	8.3°
High Fahrenheit	75°	78°	81°	85°	86°	83°	79°	79°	78°	78°	77°	75°
Low Fahrenheit	46°	48°	49°	54°	58°	61°	60°	60°	59°	55°	49°	47°

Precipitation in Inches:	Jan	Feb	Mar	Apr	May	Jun	Jul	Aug	Sep	Oct	Nov	Dec
	0.5	0.2	0.2	0.3	1.0	6.3	9.7	7.6	5.8	2.3	0.4	0.5

Boat launches are always available for lake excursions.

Mezcala Island, a national monument and historical site.

an average temperature of 75° Fahrenheit, the sun shines almost every day. Even when the cooling rains come (June to September), it almost always rains during the late-night or pre-dawn hours, with the sunshine returning during the day.

Fireplaces are common, although mostly for ambiance. So moderate is the temperature that air conditioning and heating units are rarely seen.

Mexicans and foreigners alike enjoy the area's colonial architecture, reasonably priced hand-crafted goods, and an abundance of both traditional Mexican or international cuisine.

Unlike many areas of Mexico, a number of amenities are readily available here due to the large foreign community in residence. International ethnic restaurants, steakhouses, and imported goods of all varieties can be found. Two- to five-star hotels, spas, touring companies, and scores of English-speaking organizations serve the year-round residents, the snowbirds (northerners who winter here) and tourists.

Over the past years, the Jalisco State government has invested greatly in improvements to populated area, such as the renovation of the old train depot, parks, bike lanes, and the Chapala and Ajijic boardwalks.

Many of the small pueblos along the lakeshore offer diversion, and an endless selection of art, clothing, handcrafted furniture, jewelry, decorative items, etc.

HISTORY & CULTURE

Two islands are found in Lake Chapala. One of these, Scorpion Island, is a sacred site for indigenous Mexicans. The other, Mezcala, is a national monument and the site of a glorious episode in Mexican history.

In the early 1800's, from their stronghold on the island, a very determined band of 1000 Mexican insurgents — grossly outnumbered and with little or no arms and supplies—held off the powerful Spanish army and navy for four years. Eventually defeated by typhoid and dysentery rather than force of arms, the freedom fighters' brave resistance is said to have inspired Mexico's independence in 1821, ending 300 years of colonial rule

Just before the start of the 20th century, tourists discovered the sleepy little fishing village of Chapala and a small building boom began. D.H. Lawrence wrote his novel The Plumed Serpent while living in Chapala. The novel is set on Sayula Lake, although the description is clearly that of Chapala town and lake.

CONDITION OF THE LAKE

In the early 1990s, with the construction of numerous dams and an increasing demand for water for industry and farming, a tug-of-war over rights to Lake Chapala and its water supply began. As a result, the lake level dropped to a critical stage and received worldwide attention.

In 2003, Lake Chapala was accepted as a full member of the Global Nature Fund's Living Lakes program, which works to protect and preserve endangered lakes of

As these photos by local photographer Roger Simerly show, the Lakeside area offers a wealth of scenic and historical sites.

the world, such as Lake Chapala.

Unusually abundant rainy seasons in recent years, 2018 in particular, combined with upstream dams being filled and thus forced to release excess water, have restored the lake level, bringing a flood of tourists back to the area.

In early 2009, Lake Chapala was added to the international list of important wetlands by the Ramsar Treaty. Enlistees of agree to conserve and protect natural wetland areas which provide waterfowl habitat, such as Lake Chapala. The move is helping check environmental degradation of the lake.

Although the lake has been between 60%-80% full since 2004, misconceptions that the lake is drying up and dying persist to this day. Actually it is healthier than most people realize. The lake has been approved for recreational use since 2008.

A detailed "State of the Lake" article can be found on the webs site BestofLakeChapala.com.

LAKESIDE TOWNS

Chapala

The county seat in the central northshore area, Chapala offers several parks, the recently rennovated boardwalk (malecón), an American Legion facility, and the largest tianguis (outdoor market) in the area. Although several satellite subdivisions around Chapala are almost exclusively expatriate, the town itself is mostly populated by native Mexicans who graciously accept the foreign community.

San Nicolas - Mezcala

East of Chapala lies several small pueblos, including San Nicolas and Mezcala, as well as the Vista del Lago subdivision, country club and golf course.

A full-scale restoration project on Lake Chapala's Mezcala Island and the town offer a new museum and boardwalk as part of plans to turn the town and island into an important heritage site and tourist attraction.

Ajijic - Pueblo Mágico

A few miles west of Chapala lies the town of Ajijic, recently designated a ***Pueblo Magico*** (See feature on page 19).

Ajijic (Cont.)

Ajijic is home to the area's largest English-speaking population. Many are retired, although the number of younger expatriate couples and families moving here is increasing.

The town is known for its foreign artists and writers who have found Ajijic to be the perfect place to pursue their work.

The town possesses numerous villas and luxury homes with every modern convenience, Many elegant hotels, spas, B&Bs, a water park and ethnic restaurants are located here, with the Lake Chapala Society forming a hub of activity for English-speakers.

San Antonio Tlayacapan

Just east of Ajijic is the town of San Antonio Tlay, with a

A lovely plaza and an outdoor auditorium are found here, in addition to a bustling commercial center on the highway through the town. The subdivision and golf course of Chula Vista lies between San Antonio Tlayacapán and Chapala.

San Juan Cosalá

Heading west along the highway past Ajijic, one finds the small town of San Juan Cosalá, famous for it thermal water Balneario (pools and bathouse). On the outskirts of the town is a historic cluster of seafood restaurants called Piedra Barrenada.

Above the town of San Juan Cosalá lies the Raquet Club, an upscale development that offers spectacular views and amenities.

Jocotepec

On the westernmost shores of Lake Chapala is the thriving town of Jocotepec. An increasing number of foreigners seeking economical rent and friendly people are making Jocotepec their home.

Although Jocotepec is further from Ajijic (center of the foreign community), the town is laid-back, yet still progressive, offering a cultural center, library, malecón, ecological park, and bandstand in the plaza. Motorcycles, scooters and 4-wheelers are a very common mode of transportation in Jocotepec. Additionally, a bypass allows quick access around Jocotepec and on to Guadalajara.

Ixtlahuacán de los Membrillos

North of Chapala is the up-and-coming town of Ixtlahuacán.. Located midway between Guadalajara and Ajijic, the town is attracting an increasing number of expatriates.

Across the highway from a newly constructed town entrance are stands selling delicious wines, jellies and other products made from the tart apple-like *membrillo* (or quince), the town's namesake.

Ajijic granted prestigious Pueblos Mágicos status

The Lakeside Chapala town of Ajijic was recently named one of nine Pueblos Magicos (Magical Towns) in the state of Jalisco and one of 131 across Mexico. The Pueblos Magicos program seeks to spotlight, promote and improve the country's brighest and most unique destinations for national and foreign visitors.

The announcement was made in Mexico City on Dec. 1, 2020, by the federal Tourism Secretariat following a third try by Ajijic to obtain the coveted designation.

The Pueblos Mágicos designation brings access to funds for infrastructure improvements and promotion of tourism events and venues.

Acceptance into the Pueblos Mágicos program is based on evaluations of a town's role in the nation's history, its arthitecture, culture and traditions, festivals, gastronomy, natural beauty, hospitality of its people and its contribution to ecotourism.

Tips for Newcomers

Tip Number 1:

The English-speaking community at Lake Chapala has an unrivaled grapevine; take advantage of it!! Word-of-mouth has always been especially useful and extensive here, and with a new bevy of internet web boards, blog sites and forums, there is little you cannot find out online or from friends. You may want to take what you hear with a grain of salt, but you can certainly find opinions and advice on just about every subject imaginable.

Tip Number 2:

Make life easier by taking advantage of payment options. Many utility and service payments — such as electricity (billed every two months), telephone, cable or satellite TV (billed monthly), etc. — can be made at local stores such as Oxxo, Soriana or Walmart. In addition, some local banks will automatically deduct the amount from your account and pay your bills when they come due. Also, a very limited number of places in Mexico can accept your credit card, so be prepared to pay cash.

Tip Number 3:

Explore your surroundings! Although it helps to know at least a smattering of Spanish, our Mexican hosts are usually quite gracious and friendly. Do not assume they speak no English; a large number of them speak at least *some* English. Common courtesy is always a must, and a good place to begin is at the weekly Street Market (*Tianguis*) and weekly Farmers' Markets. Here is the schedule...

Street Market Schedules*

Ajijic	**Wed 9 a.m.-2 p.m. east side of Plaza Bugambilias**
Ajijic West	**Tues 9:30 a.m.-12:30 p.m. Salon de Huerta, Carr. Pte. 533**
Chapala	**Mon 8 a.m.-3 p.m. Alvaro Obregón across from Pemex**
Ixtlahuacan	**Sun 8 a.m.-3 p.m., Ramón Corona off 16 de Sept.**
Jocotepec	**Thurs 8 a.m.-3 p.m one block west of town plaza**
San Antonio	**Mon 9 a.m.-12:30 p.m. Gonzalez Gallo 86**
"	**Mon 10 a.m.-12:30 p.m. Sunrise Rest. Hidalgo 119**

** All are subject to change, so watch for announcements online for Farmer's Markets at additional locations such as Pancho/s Deli Market, Smoke House Restaurant, etc.*

Tip Number 4:

Use common sense. Anywhere in the world, it is inadvisable to flash your money or expensive jewelry around, fail to lock your home or car doors, open your door to strangers, etc., and Mexico is no different. In the unlikely event you should find yourself the victim of a crime, please *report it!* Contact the municipal police and go to the *presidencia* near the Chapala *malecón*. It is helpful to bring a translator if you do not speak Spanish.

Publisher's Note: The Chapala Directory was created to fill a need for a user-friendly and comprehensive reference for the English-speaking public living or visiting here. We strive to improve the directories with each printing, and rely on reader feedback to guide our efforts. We invite you to submit your listings and suggestions to: **ImagenMxPublicidad@gmail.com**.

TEMPERATURE CONVERSION

WEATHER TEMPERATURES

Water boils at:
212° Fahrenheit / 100° Celsius

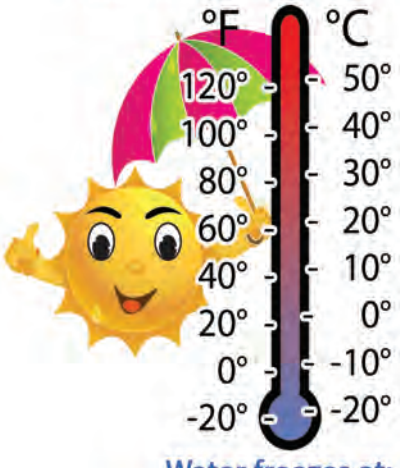

Water freezes at:
32° Fahrenheit / 0° Celsius

FEVER THERMOMETER

- 104°F = 40°C (Danger)
- 102.2°F = 39°C (High Fever)
- 100.4°F = 38°C (Low Fever)
- 98.6°F =37°C (Normal)
- 95°F = 35°C (Hypothermia)

Refer to the chart above when using a metric thermometer

FORMULA FOR CONVERSION
FAHRENHEIT TO CELSIUS: subtract 32 & divide by 1.8
CELSIUS TO FAHRENHEIT: multiply by 1.8 & add 32

WEIGHT, LENGTH, VOLUME

POUNDS TO KILOS

1/4lb = .113k or 113 grams
1/2lb = .22k or 226 grams
1lb = .45k or 453 grams
2.2lb = 1k or 1000 grams
lb - pound
kg - kilogram

INCHES TO CENTIMETERS

1/4inch = .63cm or 6.3mm
1/2inch = 1.27cm or 12.7mm
1inch = 2.54cm or 25.4mm
1foot = 30.48cm or 304.8mm
in - " - inch
cm - centimeter

GALLONS TO LITERS

1/4 US Gallon = .95 Liters
1/2 US Gallon = 1.89 Liters
1 US Gallon = 3.78 Liters
5 US Gallon = 18.9 Liters
gal - gallon
l - liter

INCHES TO CENTIMETERS

DISTANCE & AREA CONVERSION

DISTANCE CHART (in Kms)

FROM GUADALAJARA TO

Acapulco	934	788	Monterrey
Aguascalientes	250	1010	Nvo. Laredo
Cancún	2197	1000	Oaxaca
Cd. Juárez	1554	592	Pachuca
Colima	202	1140	Piedras Negras
Cuernavaca	635	669	Puebla
Culiacán	715	360	Querétaro
Chihuahua	1177	701	Saltillo
Durango	631	336	San Luis Potosi
Guanajuato	296	742	Tampico
Hermosillo	1403	216	Tepic
León	230	2268	Tijuana
Manzanillo	299	659	Tlaxcala
Mazatlán	504	482	Toluca
Mérida	1878	1520	Tuxtla Gtz.
Mexicali	2098	964	Veracruz
México D.F.	545	1319	Villahermosa
Morelia		328	Zacatecas

Distances in kilometers are always 60% larger than distances in miles (so multiply miles by 1.6) Distances in miles are always 60% of distances in kilometers (so multiply kilometers by 0.6)

Miles (mph) vs. Kilometers (kph)

NOTE: KMS HAVE BEEN ROUNDED OFF TO NEAREST WHOLE NUMBER

MILES TO KILOMETERS

1mi = 1.61km
2mi = 3.22km
3mi = 4.83km
4mi = 6.44km
5mi = 8.05km
10mi = 16.09
20mi = 32.19km
30mi = 48.28km
40mi = 64.37km
50mi = 80.47km
100mi = 160.94km

1 mile (mi) = 5280 feet
1 kilometer (km) = 1000 meters

FEET TO METERS

1ft = .30m
2ft = .61m
3ft = .91m
4ft = 1.22m
5ft = 1.52m
10ft = 3.05m
20ft = 6.1m
30ft = 9.14m
40ft = 12.2m
50ft = 15.24m
100ft = 30.48m

1 foot (ft) = 12inches
1 meter (m) = 100cm or 1000mm

AREA

Sq. ft to m2
1 sq. ft = 0.093m2
1m2 = 10.76 sq. ft

ACRES
1 = 4046m2
1 = 43,560sq. ft

HECTARES
1 = 10000m2
1 = 107,639 sq. ft

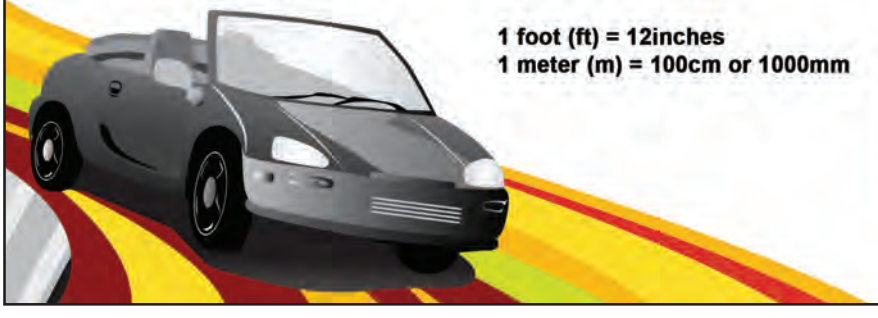

Map Section

Lakeside Northshore

Jocotepec eastward to Mezcala

© 2018 by Imagen Publicidad
All Rights Reserved. For reproduction rights, contact imagenmxpublicidad@gmail.com

GUADALAJARA · Bypass · Nestipac · Las Fuentes · Jallepec · El Tempisque · Tialoc · El Limón · El Chante · Senderas del Lago · Rancho San Jorge · JOCOTEPEC · COLIMA · Roca Azul · 15 · SAN JUAN COSALA · Raquel Club · Villas San Pablo · Lago Encantado · Laguna Vista · Lomas Chapinaya · Las Catarinas · Los Sabinos · Arroyo Alto · Rancho del Oro · Villa Nova · AJIJIC · Atesesca · La Canacinta · El Bajío · Las Palmas · La Cristina · Los Charales · San Miguel la Ribera · La Floresta · SAN ANTONIO TLAY. · Riviera Alta · Las Terrazas · Vista Alegre · Cielovista · Chula Vista Norte · El Dorado · Birds of Paradise · Chula Vista · Mirasol · Lomas del Manglar · Riberas del Pilar · CHAPALA · Nueva Chapala · Sta. Cruz de la Soledad · Chapala Haciendas · Brisas de Chapala · GUADALAJARA · IXTLAHUACAN DE LOS M. · Agua Escondida · Paraiso Escondido · San Nicolas de Ibarra · Vista Del Lago · Galapagos · San Juan Tecomatlan · Tlachichilco · Mezcala · Isla de Mezcala

LAGO de CHAPALA

Town or Village · Municipality · Subdivisions · Developed Area · Carretera (Hwy)

Read your Chapala Directory maps in the conventionsl manner, from left to right, beginning at the westernmost end of Lake Chapala's North Shore (Jocotepec) and working eastward to Chapala and on to Mezcala.

Guadalajara-Lake Chapala Region

© 2018 by Imagen Publicidad
All Rights Reserved. For reproduction rights, contact imagenmxpublicidad@gmail.com

To Tequila, Tepic, & Puerto Vallarta · Tesistan · Nuevo México · Zapopan · Guadalajara · Tlaquepaque · Tonalá · Coyula · Zapotlanejo · To Aguascalientes & Zacatecas · Acatic · Charcos · Atengo · Rio Verde · Mascoala · Tala · Refugio · La Venta del Astillero · Valle Real · Ciudad Bugambilias · Las Pintas de Arriba · La Tijera · Santa Cruz del Valle · Puente Grande · La Laja · Santa Anita · San Agustín · San Sebastián El Grande · San José del Castillo · El Salto · Santa Fe · Guajes · La Alameda · Luis Sánchez Martínez · Zapotlán del Rey · Tlajomulco de Zúñiga · Santa Cruz de Las Flores · San Isidro Mazatepec · Bellavista · Villa Corona · Acatlán de Juárez · San Miguel Cuyutlán · Cajititlán · Miraflores · Atotonilquillo · Poncitlán · Ocotlán · Totoltlán · Ciénega · Labor Vieja · Portezuela · Los Guayabos · San Ignacio Cerro Gordo · San José de Gracia · Atotonilco El Alto · Espinac · Atotonilco El Bajío · Huejotitán · Zapotlán de Hidalgo · San Marcos · Jocotepec · San Juan Cosala · Ajijic · Chapala · Lake Chapala North Shore ("Lakeside") · Ixtlahuacan de Los Membrillos · Mezcala de La Asunción · Lake Chapala · Jamay · La Barça · Paso de Hidalgo · Briseñas de Matamoros · Ibarra · Zacoalco de Torres · San Pedro · San Luis Soyatlán · Tizapán El Alto · Palo Alto · La Palma · Cojumatlán de Regules · Morelos · Venustiano Carranza · Pajacuarán · Ferreria · El Molino · Teocuitatlan de Corona · Chamacuero · Tuxcueca · To Colima & Manzanillo · To Mazamitla · Sahuayo · Totoltlan · To Morelia & Mexico City

DISTANCE CHART

FROM CHAPALA TO:	KMs	MILES
LOCAL		
Guadalajara	50	31
GDL International Airport	42	25
Ajijic	9	5½
Jocotepec	38	24
NATIONAL		
Acapulco	984	611
Barra de Navidad	267	166
Manzanillo	259	161
Mexico City	596	370
Puerto Vallarta	408	254

Jocotepec
Nestipac
Malecón (Boardwalk)
Carretera
Carretera To Ajijic
Bypass
Calle Limite
Porvenir
Nextipac
Libertad
16 de Septiembre
Rivera de Agua
Rio Norte
Morelos Ote.
Cristóbal Colón Nte.
Cristóbal Colón
Miguel Araña
Rivera del Lago
Deportivo Jocotepec
José Santana Ote.
Rodrigo de Triana
Vicente Guerrero Ote.
Colón
Barrio La Laguna
Fracc. Altamira
Barrio Los Herrera
Ortega
Priv Glez.
Priv. Aldama
Morelos
Lázaro Cardenas
Degollado
Aldama
Gonzalez Ortega
Gonzalez Ortega Sur
Fracc. Los Arcos
Juárez Ote.
Nicolás Bravo Sur
Pedro Moreno
Pedro Moreno Sur
Bull Ring
De Los Maestros
Angeles
Guadalupe
Matamoros Nte.
Matamoros Sur
Priv. Matamoros
Guadalupe Victoria Nte.
Guadalupe Victoria Sur
Allende
Hidalgo Norte
Hidalgo Sur
Aldama Pte.
Josefa Ortiz de Domínguez Nte.
Filósofos
Independencia Norte
Independencia Sur
Rayon
Iturbide
López Rayon
Otoño
Niños Heroes Nte.
Niños Heroes Sur
Verano
Zaragoza Nte.
Zaragoza Sur
Inviemo
Unidad Deportiva
Primavera Pte.
Lázaro Cárdenas
Francisco Villa
Venustiano Carranza
El Camichin
El Centro
Plaza
Ramón Corona
Morelos Pte.
Vicente Guerrero Ote.
Donato Guerra Pte.
Centro de Salud
Hospital de Urgencias (Emergency Hospital)
Barrio La Calabaza
José Santana Pte.
Juárez Pte.
Priv. Juarez
Independencia
E. Zapata
10. de Mayo
Priv. Fco. Villa
Churubusco
Javier Mina
Degollado Ote.
P. Zaragoza
5 de Mayo
José Santana
Juan Escutia
Zaragoza
To Guadalajara - Morelia - Tuxcueca
La Loma
Guerrero
N
S
E
W
© 2018 by Imagen Publidad
All Rights Reserved. For reproduction rights,
contact: imagenmxpublicidad@gmail.com

San Juan Cosalá
Lago de Chapala
Ajijic West to San Juan Cosalá
Lago de Chapala
Raquet Club
Monte Coxalá Spa & Ecological Ctr.
Piedra Barrenada
El Centro
El Guamuchil
Youth Social House
Clubhouse
Thermal Water Spa
Police
Centro de Salud
Carretera
To Ajijic
To Jocotepec
Rancho del Oro
Los Arroyos Norte
Los Arroyos Sur
Las Quintas
Arroyo Alto
Los Sabinos
Tres Cañadas
La Canacinta
Alseseca
El Guayabo
Eden
Villa Lucerna
Las Catarinas
La Reserva
Lomas Chapinaya
El Bajio
Las Palmas
La Cristina
Los Charales
Las Primaveras
Laguna Vista
Lago Encantado
Villas de San Pablo
San Miguel de la Ribera
CARRETERA PONIENTE (WEST)
TO AJIJIC
TO SAN JUAN COSALÁ
© 2018 by Imagen Publicidad
All Rights Reserved. For reproduction rights, contact: imagenpublicidad@gmail.com

People's Choice BEST WINNER OF THE BEST AWARD
People's Choice BEST WINNER OF THE BEST ELITE 5 Years or More

Look for these emblems and framed certificates

signifying that this business or individual was voted a People's Choice winner.

www.bestoflakechapala.com

People's Choice AWARDS
BEST of the BEST
Support your local merchants
and service providers that deserve
recognition. Nominate and vote at ...
www.bestofthelakechapala.com

For news, updates
and announcements
FOLLOW US ON facebook

N
W
E
S
©2018 by Imagen Publicidad
All Rights Reserved. For reproduction rights,
contact: imagenmxpublicidad@gmail.com
Quintana Roo
La Paz
Taxco
Veracruz
Veracruz
Puebla
Nayarit
Barra de Navidad
Chula Vista Norte
Vallarta
Manzanillo
Sinaloa
Tabasco
Acapulco
Cancun
Durango
Colima
Chihuahua
Jalisco
Jalisco
Jalisco
Zacatecas
Baja Calif.
Golf
Via de la Cumbre
La Montaña
Via de La Loma
Cielo Vista
Vista Alegre
Tepetate
La Colina
Via del la Loma
Via del Valle
Circ. Nimbus
La Colina
Av. Relámpago
Av. Las Nubes
De La Sierra
Las Minas
Ribera Med Center
Las Terrazas
Libramiento (Bypass)
Guadalajara
Fire Dept. (Bomberos)
Libramiento
El Dorado
Radisson Blu
Birds of Paradise
Misión Chula Vista
Plaza Interlago
Tobolandia Water Park
Lakeside Little Theatre
Allen W. Lloyd
Jesús García Norte
Prol. Del Monte
Del Monte
Priv. Jesús García Nte.
Puesta del Sol
El Parque
Arrayán
Higos
Jacarandas
Alamos
Ent. Los Cirjuelos
Tabachin
Ficus
Alamos
Guamuchil
Naranjos
Limones
MovieSpace Cinema
Centro de Laguna
Via de La Loma
Del Redondo
Priv. Del Monte
Del Parque
Del Monte
Chula Vista Golf Course
De La Vista
Del Golf
Del Fresno
Del Parque Poniente
Del Parque Oriente
Del Roble
Priv. Del Fresno
Paseo del Golf
Paseo del Golf
Priv. Las Penas
Paseo de Las Penas
Paseo Jacarandas
Jardines
Club house
Chula Vista
To Ajijic
Corona
Wal-Mart
SuperLake Center
CARRETERA
CARRETERA
CARRETERA
Libertad
Colón
Priv. Colón
San José
Independencia
González Gallo
Priv. Libertad
Los Lirios
La Bandera
Priv. Jesús García
Jesús García
Ramón Corona V
Ramón Velázquez (aka Del Parque Sur)
Chula Vista
Casa Pericos
Villa Pacifica
Mirasol
Bugambilias
Los Linos
Mirasol
Haciendas Mirasol
San Luis
Priv. San Luis
San Pedro
Los Tulipanes
Tabachines
San Diego
Las Malvas
El Centro
De La Bandera
Ramón Corona
Ramón Corona
Paseo del Conejo
Del Arroyo
Hamacas Country Villas
Prol. Ramón Corona
De Los Angeles
San Francisco
La Paz
Independencia
Priv. La Paz
Arroyo Grande
El Pueblito
Prolongación La Paz
San Antonio
San Antonio Tlay.
M. Castellanos
E. Zapata
Jesús García
Priv. La Paz
La Paz
Sta. Clara
Sta. Fe
Sta. Claudia
Santa Monica
Del Pilar
De Los Pintores
La Ribera
Paseo del Lago
Paseo del La

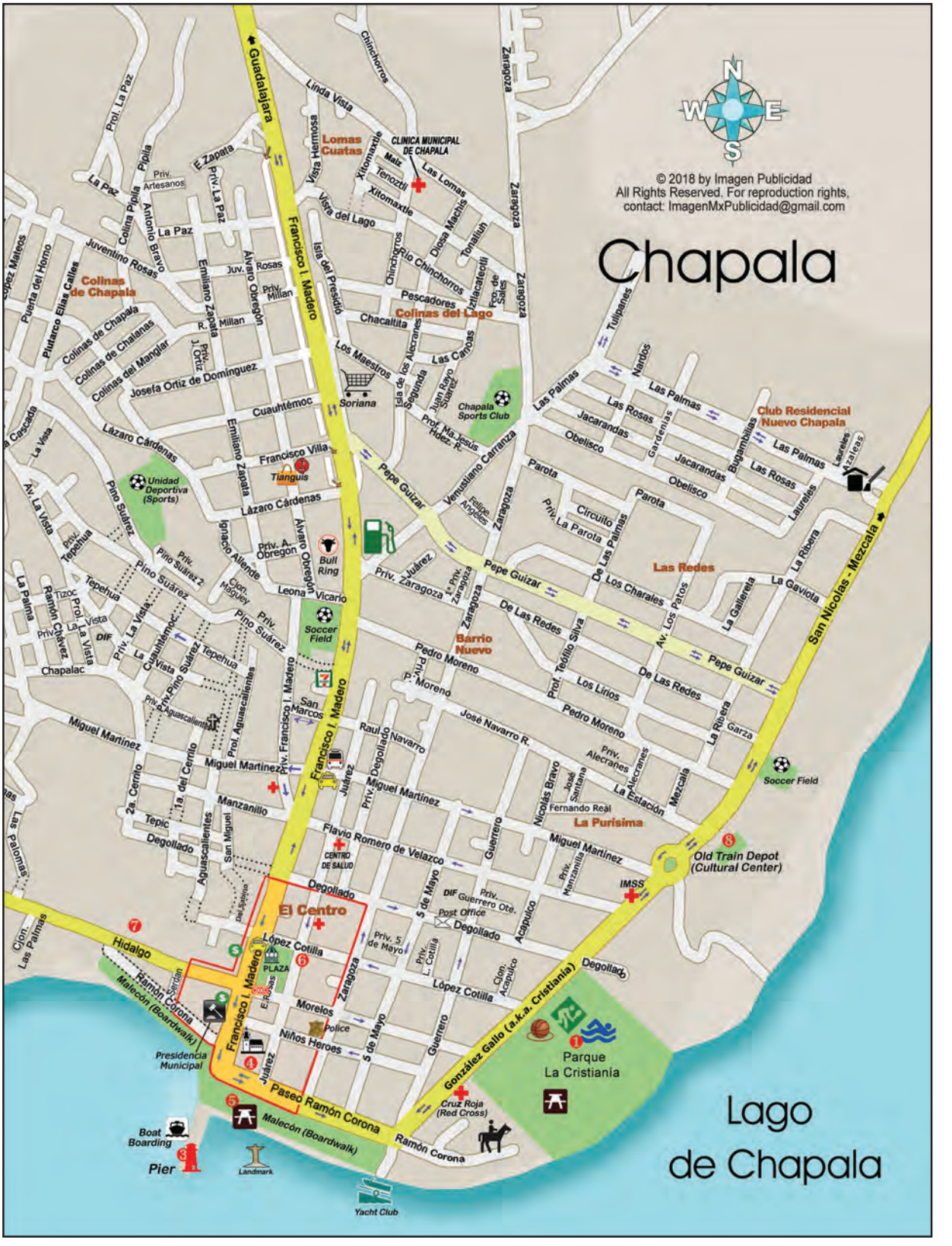
Chapala
© 2018 by Imagen Publicidad
All Rights Reserved. For reproduction rights,
contact: ImagenMxPublicidad@gmail.com
N
W
E
S
Lago de Chapala
Guadalajara
Francisco I. Madero
Lomas Cuatas
CLINICA MUNICIPAL DE CHAPALA
Colinas de Chapala
Colinas del Lago
Soriana
Chapala Sports Club
Club Residencial Nuevo Chapala
Unidad Deportiva (Sports)
Tianguis
Bull Ring
Soccer Field
Las Redes
Barrio Nuevo
La Purísima
Old Train Depot (Cultural Center)
El Centro
CENTRO DE SALUD
PLAZA
Presidencia Municipal
Parque La Cristianía
Cruz Roja (Red Cross)
Boat Boarding
Pier
Landmark
Yacht Club
Malecón (Boardwalk)
Paseo Ramón Corona
Ramón Corona
Hidalgo
González Gallo (a.k.a. Cristianía)
San Nicolás - Mezcala
Pepe Guizar
Zaragoza
Juárez
Degollado
Miguel Martínez
Francisco Villa
Lázaro Cárdenas
Cuauhtémoc
Emiliano Zapata
Álvaro Obregón
Ignacio Allende
Pino Suárez
Tepehua
Chapalac
Ramón Chávez
Josefa Ortiz de Domínguez
Juventino Rosas
Plutarco Elías Calles
Puerta del Homo
Colinas de Chapala
Colinas de Chalanas
Colinas del Manglar
Av. La Vista
Prol. La Paz
Colina Pipila
Antonio Bravo
Vista Hermosa
Vista del Lago
Isla del Presidio
Chinchorros
Río Chinchorros
Pescadores
Chacaltita
Los Maestros
Las Canoas
Cuauhtémoc
Francisco Villa
Pedro Moreno
José Navarro R.
Raúl Navarro
Manzanillo
Tepic
Degollado
Aguascalientes
San Miguel
Flavio Romero de Velazco
5 de Mayo
Guerrero
Acapulco
López Cotilla
Morelos
Niños Héroes
Las Palmas
Tulipanes
Nardos
Jacarandas
Obelisco
Parota
Circuito
Los Charales
Los Patos
Av. Los Patos
La Gallereta
La Gaviota
La Ribera
Los Lirios
Garza
Mezcala
Nicolás Bravo
Fernando Real
Miguel Martínez
IMSS
Soccer Field

Brisas de Chapala & Chapala Haciendas
(North of Chapala)
Brisas de Chapala
Brisas Norte
Brisas Pte.
Nube
Tormenta
Rocío
Escarcha
Viento
Brisas Ote.
Brisas Sur
Cierzo
Niebla
Brisas del Lago
Carretera Guadalajara - Chapala
To Guadalajara
Aguila
Halcón
Golondrina
Gaviotas
Ruiseñor
Codornices
Colibrí
C. de las Codornices
Cisne
Los Cisnes
Cardenal
Tordo
Chambergo
Chapala Haciendas
Faisán
Parajo de Fuego
Perico
Parajo Azul
Paloma
Pelicano
Condor
To Chapala
© 2018 by Imagen Publicidad
All Rights Reserved. For reproduction rights,
contact: imagenmxpublicidad@gmail.com
Santa Cruz de la Soledad
(East of Chapala)
V. Carranza
Calvario
Hidalgo
Fco. I. Madero
Aldama
L. Codilla
A La Loma
Juárez
Independencia
Eduardo Rivera
5 de Mayo
28 de Febrero
Fco. Villa
Lazaro Cardenas
Emiliano Zapata
To San Nicolas & Mezcala
CARRETERA
To Chapala
CHAPALA SATELLITE COMMUNITIES
San Nicolas de Ibarra
(East of Chapala)
Ramón Corona
Loma Dorada
J. Venegas
Independencia
Aldama
Real
Recreo
Morelos
Zaragoza
Juárez
Allende
Obregón
Libertad
A. Reyes
Hidalgo
Chapala
Riberas del Pilar
(West of Chapala)
Mirador
La Montaña
Los Olivos
Lomas del Manglar
Santa Margarita
Santa Clara
Santa Cristina
San Vicente
Villa Alta
Av. Hidalgo
CARRETERA
Las Gaviotas
Manglar
San Luis
San Mateo
De Los Pintores
San Lucas
De La Ribera
San Juan
San Jorge
Clínica Maskaras
Hidalgo
To Chapala
Las Redes
Pescadores
Paseo del Lago
Santa Isabel
San Marcos
Riberas del Pilar
Santa Amelia
Tules Nte.
El Manglar
Tules Pte.
Tules Sur
Lago de Chapala
Alta Vista Pte.
Alta Vista Ote.
Los Parajos
Linda Vista
Los Conejos
Reyes
Glorieta
Redonda
Loma Vista
Vista del Lago Poniente
Vista del Lago Oriente
CCC Entrance Clubhouse
Chapala Country Club
Vista del Lago
(East of Chapala)
Entrance
Mezcala

© 2018 by Imagen Publicidad
All Rights Reserved. For reproduction rights,
contact: imagenmxpublicidad@gmail.com

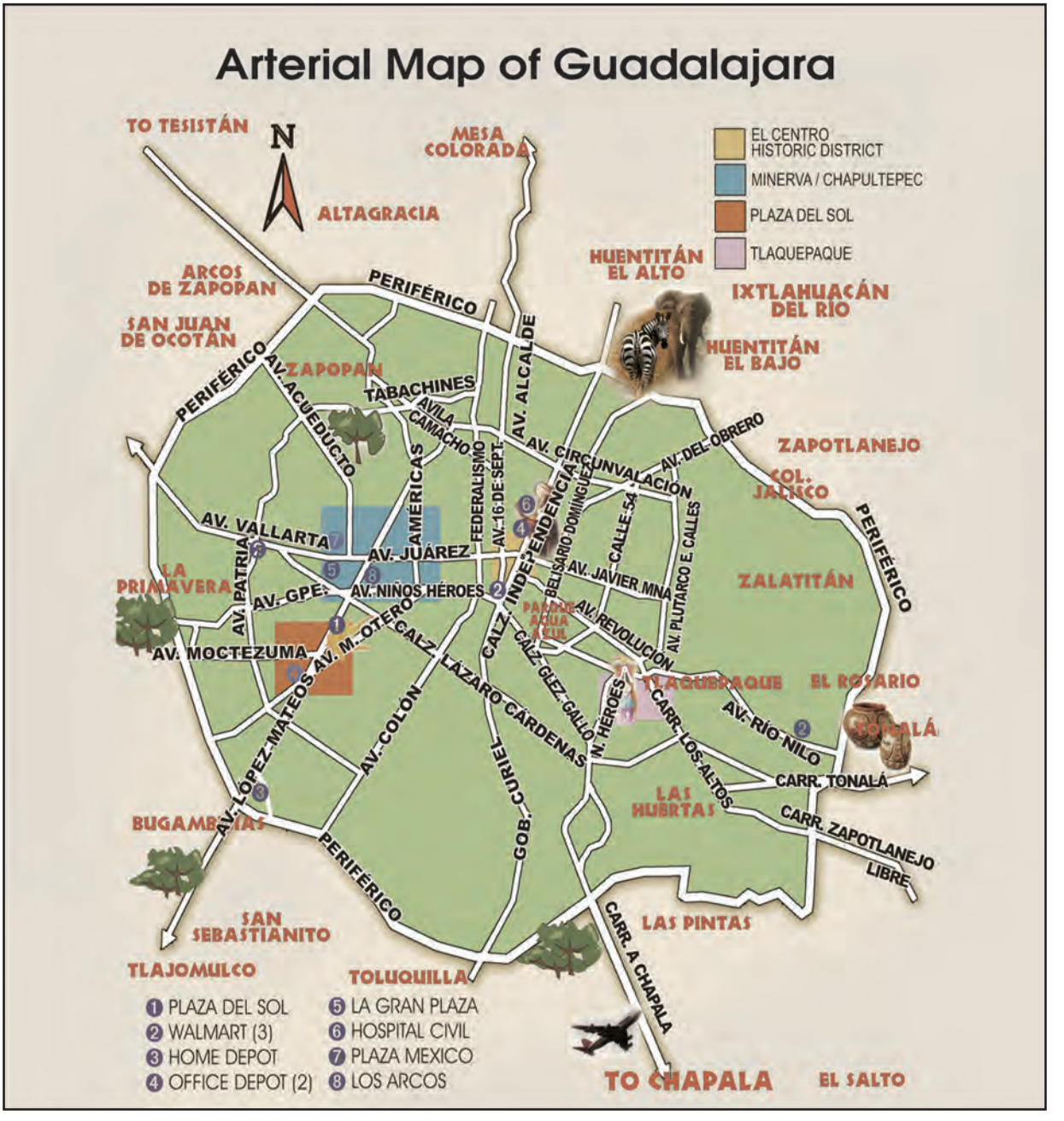
Arterial Map of Guadalajara
N
EL CENTRO HISTORIC DISTRICT
MINERVA / CHAPULTEPEC
PLAZA DEL SOL
TLAQUEPAQUE
TO TESISTÁN
MESA COLORADA
ALTAGRACIA
HUENTITÁN EL ALTO
IXTLAHUACÁN DEL RÍO
ARCOS DE ZAPOPAN
SAN JUAN DE OCOTÁN
HUENTITÁN EL BAJO
PERIFÉRICO
ZAPOPAN
TABACHINES
AVILA CAMACHO
AV. ACUEDUCTO
AV. ALCALDE
AV. CIRCUNVALACIÓN
AV. DEL OBRERO
ZAPOTLANEJO
COL. JALISCO
AV. AMÉRICAS
FEDERALISMO
AV. 16 DE SEPT.
AV. INDEPENDENCIA
BELISARIO DOMÍNGUEZ
CALLE 54
AV. PLUTARCO E. CALLES
AV. VALLARTA
AV. JUÁREZ
AV. JAVIER MINA
ZALATITÁN
LA PRIMAVERA
AV. PATRIA
AV. GPE.
AV. NIÑOS HÉROES
PARQUE AGUA AZUL
AV. REVOLUCIÓN
AV. M. OTERO
AV. MOCTEZUMA
CALZ. LÁZARO CÁRDENAS
CALZ. GLEZ. GALLO
N. HÉROES
TLAQUEPAQUE
EL ROSARIO
TONALÁ
AV. RÍO NILO
CARR. TONALÁ
CARR. LOS ALTOS
LAS HUERTAS
CARR. ZAPOTLANEJO
LIBRE
AV. LÓPEZ MATEOS
AV. COLÓN
GOB. CURIEL
BUGAMBILIAS
SAN SEBASTIANITO
TLAJOMULCO
TOLUQUILLA
LAS PINTAS
CARR. A CHAPALA
TO CHAPALA
EL SALTO
1 PLAZA DEL SOL
2 WALMART (3)
3 HOME DEPOT
4 OFFICE DEPOT (2)
5 LA GRAN PLAZA
6 HOSPITAL CIVIL
7 PLAZA MEXICO
8 LOS ARCOS

MARY KAY
Enriching Women's Lives℠
Order With Confidence!
NATY MARTINEZ MELENDEZ
Cel. 331-071-3467
naty.melendez@hotmail.com

2023 Dates to Remember

Although the scheduling of some events are still to be decided, we have listed the primary ones, and urge you to follow area announcements for updates.. Traditional festivities honoring patron saints and other special events for 2023 include those listed below the 2023 calendars.

January

Su	Mo	Tu	We	Th	Fr	Sa
1	2	3	4	5	6	7
8	9	10	11	12	13	14
15	16	17	18	19	20	21
22	23	24	25	26	27	28
29	30	31				

February

Su	Mo	Tu	We	Th	Fr	Sa
			1	2	3	4
5	6	7	8	9	10	11
12	13	14	15	16	17	18
19	20	21	22	23	24	25
26	27	28				

March

Su	Mo	Tu	We	Th	Fr	Sa
			1	2	3	4
5	6	7	8	9	10	11
12	13	14	15	16	17	18
19	20	21	22	23	24	25
26	27	28	29	30	31	

April

Su	Mo	Tu	We	Th	Fr	Sa
						1
2	3	4	5	6	7	8
9	10	11	12	13	14	15
16	17	18	19	20	21	22
23	24	25	26	27	28	29
30						

May

Su	Mo	Tu	We	Th	Fr	Sa
	1	2	3	4	5	6
7	8	9	10	11	12	13
14	15	16	17	18	19	20
21	22	23	24	25	26	27
28	29	30	31			

June

Su	Mo	Tu	We	Th	Fr	Sa
				1	2	3
4	5	6	7	8	9	10
11	12	13	14	15	16	17
18	19	20	21	22	23	24
25	26	27	28	29	30	

July

Su	Mo	Tu	We	Th	Fr	Sa
						1
2	3	4	5	6	7	8
9	10	11	12	13	14	15
16	17	18	19	20	21	22
23	24	25	26	27	28	29
30	31					

August

Su	Mo	Tu	We	Th	Fr	Sa
		1	2	3	4	5
6	7	8	9	10	11	12
13	14	15	16	17	18	19
20	21	22	23	24	25	26
27	28	29	30	31		

September

Su	Mo	Tu	We	Th	Fr	Sa
					1	2
3	4	5	6	7	8	9
10	11	12	13	14	15	16
17	18	19	20	21	22	23
24	25	26	27	28	29	30

October

Su	Mo	Tu	We	Th	Fr	Sa
1	2	3	4	5	6	7
8	9	10	11	12	13	14
15	16	17	18	19	20	21
22	23	24	25	26	27	28
29	30	31				

November

Su	Mo	Tu	We	Th	Fr	Sa
			1	2	3	4
5	6	7	8	9	10	11
12	13	14	15	16	17	18
19	20	21	22	23	24	25
26	27	28	29	30		

December

Su	Mo	Tu	We	Th	Fr	Sa
					1	2
3	4	5	6	7	8	9
10	11	12	13	14	15	16
17	18	19	20	21	22	23
24	25	26	27	28	29	30
31						

Jan 1	**New Year's Day**
Jan 6	Three Kings Day
Jan 1-8	Cajijitlán Fiestas
Jan 5-20*	Jocotepec Fiestas
Feb 7	**Mex. Constitution Day**
Mar 1*	Carnaval (Mardi Gras)
Feb 14	St. Valentine's Day
Feb 24	Mexican Flag Day
Mar 21*	**Benito Juarez birth**
Apr 7	**Good Friday**
Apr 8-24*	Semana Santa
Apr 17*	**Pascua (Easter Sunday)**
Apr 30	Dia del Niño (Children's Day)
May 1	**Mexican Labor Day**
May 5	**Battle of Puebla Day**
May 10	Mexico Mother's Day
Jun 5-13±	San Antonio Tlay. Fiestas
Jun 16-24	San Juan Cosalá Fiestas
Jun 19	Mexico Father's Day
Jul 17-25	Ixtlahuacan Fiestas
Aug 7-15	Mezcala Fiestas
Sept 13	Dia de los Niños Heroes
Sep 15	El Grito Cry of Independence
Sep 16	**Mex. Independence Day**
Sep 26±	Chapala Fiestas
Oct 12	Virgin del Zapopan
Oct 12	Día de Raza (Co…
Oct 12	Día de Raza (Columbus Day)
Oct 9	Canadian Thanksgiving
Oct. 31	Halloween
Nov 1	All Saints Day
Nov 2	Day of the Dead
Nov 21	**Dia de la Revolución**
Nov 21-30	Ajijic Fiestas
Nov 23	U.S. Thanksgiving
Nov 28-Dic 6	San Nicolas de Ibarra fiestas
Dec 16-24	Posadas, Christmas
Dec 25	**Christmas Day**
Dec 28	Holy Innocents Day
Dec 31	New Year's Eve

± approximate date still to be confirmed

* Signifies a change from year-to-year

How to use your Chapala Directory

The Chapala (Lakeside) Directory contains three basic sections:

1. **INTRODUCTORY SECTION:** Contains emergency numbers, ads, area Information for residents and tourists, metric conversion tables, moon phases, Lakeside special events, and area street maps.

2. **RESIDENTIAL LISTINGS SECTION:** In this section, find calendars, dialing information (shown below) an alphabetized list of area residents, their personal phone numbers and optional email address. For confidentiality and security reasons, addresses are NOT included.

3. **YELLOW PAGES:** The business section (Yellow Pages) begins with an Index to alphabetized categories, an index by business name, and most often used categories in Spanish-English. For ease of reference for the reader, some cross-references by category are provided.

Dialing Information

IMPORTANT NOTICE: In 2019, the dialing rules in Mexico changed in order to simplify the complicated system that was in place. The most important change that was made is that service prefixes such as (01) or (045) or (044) were eliminated.

The protocol is now similar to the dialing in the US and Canada. As in Canada and the U.S., **all numbers in Mexico have a 3-digit area code, followed by a 7-digit local number.**

- **Dialing ANY phone number within Mexico** — whether local. long-distance, land line or cell phone now requires only the input of 10 digits.

- **International Calls to Mexico:** The (1) previously used to call a Mexican number from abroad is no longer needed. The only thing that is needed now is the country code (+52). The formats to call from abroad are:
  - Landline: 52 + city code + local number
  - Mobile phone: 52 + local 10 digit number

- **International Calls from Mexico:** To call abroad from Mexico, dial (1) + area code and 7-digit number.

- **Toll-Free Dialing:** To call 800 numbers from Mexico, dial 001 and then:

800 replace with 880	855 replace with 884	866 replace with 883
877 replace with 882	885 replace with 884	888 replace with 881

- **Operator Assistance:** Call 040 or 800-123-2223 if you need assistance calling within Mexico. Call 090 if you need assistance for international calls, and 800-368-0500 for an English-speaking operator.

- **Emergencies:** Call 911, as in U.S., Canada and many other countries.

- **The local City / Ground Line Area Codes are:** 376 in the Ajijic-Chapala Area, or 387 in the Jocotepec-San Juan Cosalá area. The area code for the Guadalajara Metropolitan area is 33.

- **Lakeside Ground line (or Cell Phone) Prefixes are:**

Ajijic & San Antonio Tlay..... **(376) 766** or 106, 108, 688
Chapala & Riberas del Pilar..... **(376) 765** or 106, 108, 688
Ixtlahuacan dlm..... **(376) 762** or 106, 108, 688
Jocotepec.....**(387) 763 or 764** or 106, 108, 688
San Juan Cosalá.....**(387) 761 or 764** or 106, 108, 688
San Nicolas & Vista del Lago..... **(376) 763** or 106, 108, 688

Residential Listings

- All numbers in this directory are for the **Ajijic-Chapala Area Code (376)** and thus are local calls, *unless specified otherwise.* See the preceeding page for further dialing information.
- To **add or update a listing**, please contact us by email at **imagenmxinfo@gmail.com.** Emails in your listing are optional.
- **Note the bold letters on the page edges to quickly find a residential listing by last name.**

A

Aaronoff Jay 765-5636
Abbott William Robert.....766-0180
Abercrombie Adolf Willem 765-3796
Abeel James S 766-1173
Abrams Brigitte.....766-1521
Fax 766-0224
Abshire Lemarie Frank 765-5001
Ace Judy.....766-4401
Achs Abbey & Stephen.....766-0348
Aco Richard & Shirley.....766-0831
Acott Bob & Lee.....766-2736
acott@canada.com
Adams Barbara & Eldon 766-0136
adams_be2001@yahoo.com
Adams Gusti 766-0530
Adams John.....766-1677
njohnadams@icloud.com
Adams Ken & Lynda 763-5078
Adams Louis.....331-484-4794
Adams Martha 766-1999
Adams Pam 766-0150
Adamson Buck 766-4333
Addy Bernard.....765-2963
baddy@prodigy.net.mx
Adolphson John.....766-0218
Agner George 766-1896
Ahearn Lilias.....766-0196
Akbar Shahid R. (Roy).....766-2096
Akins Loren.....766-2365
Aldcroft Fran & Russ 766-1905
aldcroft@laguna.com.mx
Alexander Baird William 766-2355
Alexander Janet.....766-3736
Alfred Richard.....766-0995
averrich@ prodigy.net.mx
Allee Jane.....766-2416
Allee Jane B. 766-1471, 766-0884
Allen Sharon.....766-5543
Allen Lila Logan.....766-3727
lilala@prodigy.net.mx
Alley Patricia..... 766-5758
Allin Sandi.....765-2484
sallin@prodigy.net.mx
Allin Sandra Elizabeth 765-4058
Allison James 766-2363
Allison Sharon 766-2492
Altmire Lisa & Daniel 766-0408
altmire@laguna.com.mx
Alvin Anastasia 765-3542
Alwal Moore.....766-2396
Amos Treva Richard.....766-3853
Amsbury Hortensia & Jack 766-2683
jamsbury@prodigy.net.mx
Ancira Margaret 766-0271
Anders Guntram 766-3420
Andersen Helen & John M.....766-2601
helenpandersen@yahoo.com
Anderson Alasdair 762-1016
Anderson Brianna.....766-1876
Anderson Chris.....766-5955
Anderson Jeannine.....762-1016
Anderson Annette.....766-0951
Anderson Danielle 766-1630
Anderson Danna & Dorr 766-2621
Anderson David & Lisa 766-1106
Anderson de Vazquez D.....765-3968
Anderson Jean M & Wally 766-3412
Anderson John 766-3924
Anderson Lucille 766-0628
Anderson Marion 766-1753
Anderson Nelson & Norinne....766-3389
Anderson Walter 766-0176, 766-3412
Andlauer M 766-1885
Andrade Nanci.....766-1284
Andrews D & James 766-3304
Andrews Ian & Rose Marie.....766-3123
Andrews Malcolm J 766-3558
Andrews Stephany 766-3045
Andrulis Alex.....766-3561
Anthony Diana & Jack 766-2235
Anthony John.....766-2235
Apland Evelyn Ruth 766-1554
Appel Barbara & Michael 766-3540
Applegath Cathy 766-3315
Apt Patricia 766-2096
Archer J. Dean.....766-0528, 766-0060
Archer Theresa.....766-4105
Arias Mickey 766-2465
Arnold Belle 765-5773
Arnold Ellie & Ralf..... 766-3477
ralfellie@hotmail.com
Armstrong Bill 331-073-9228
Aronson Debra 766-4438
Arredondo Rebecca.....766-0813
Arthur Becky 763-5066
Arthur Nathan 765-2648
Arturo Mariano.....763-1498
Ary Bette & Thomas 763-5066
tba66us@prodigy.net.mx
Ary Thomas 766-1245
Asadoorian Richard 766-2546
rasadoorian@bendcable.com
Asborn Nancy L.....331-539-9631
Ash Roy R 766-1067
Ashdown Helge Erwin 766-0224
Ashmore Noel E & Raewyn.....766-3968
Aslin Joan 766-4138
hejo@prodigy.net.mx
Atalla Mary & Nagui.....766-0200
Atherton David & Rebecca 766-1289
Atherton Teresa & David 766-0610
Atkins Agnes.....765-2711
Atkins Jack William.....766-2473
Atkins Lois & Walker Peter 766-1089
Atkinson Anna Elizabeth.....766-2381
Atkinson Burton & Evelyn..... 766-1284
Atkinson Lynne 766-1350

A
B

Aubert Clovis 765-2130
Aull Hans Peter 766-1108, 766-4022
Ausin Catalina ..... (387)761-0932
Avila Rosas Lourdes 765-3872
Axton Theodore.....766-3491

B

Bacco de Franco Irene 766-0526
Backlund Bill & Nancy 766-2045
Baehr Judith 766-3244
Baghdadi Muayyad.....766-1517
Bahns Mary 766-0381
Bailey Bill.....766-2239
Bailey Jesse Lee 765-5094
Bailey Lynn.....765-3069
Bailey Patricia 766-4516
Baillergeau Suzanna 766-0653
Bainto-Bowman Dr. Aurelia 765-2357
Baird Ann 766-2087
Baird William.....765-3980
Baird William Alexander 766-2355
Baker Debbie 333-722-2443
Baker Dudley.....766-1931
Baker Ian & Kathy 766-0420
Baker William.....766-3865
Bakker Katherine.....766-3386
Bakule Carole Mae.....766-3380
Balderas Diana.....766-3581
Baldwin Gary & Lena.....766-3398
Baldwin Tony..... 766-0215
Balfour David Neil.....766-2481
Ball Charles 766-2820
Ball Linda 765-3587
Ballin Robin 766-0317
Ballard Janet & Robert 766-1921
Balzaretti Heyn Eduardo.....766-3298
Banard Robert.....765-2846
Bandler Beverly 766-5449
Banning Wallace & Sue.....766-0421
Barasch Belia & Sy.....766-2519

Note our new 3-column **PAPER-SAVER FORMAT** for the Residential Listings Section

Barasch Seymour 766-1110
Barfield Doris & William.....766-2068
Barfitt Stuart.....765-4259
Barisas Zofia 763-1791
Barker James 766-1265
Barker Peter 766-0073
Barkovsky Bill 766-4355
Barnes George 766-3329
Barnes Betty 766-2820
Barnett Jean & Ronald (387) 763-0443
Barnhart Karl ..... (387)761-0369
Baron Gaggiona Cristina A.....766-3574
Barone de Martinez Carmen ...765-2034
Barr Stephen & Susan.....766-5507
Barragan Lara & Jorge 766-3095
Cel (333)146-0344
Barratt Chris & Jane 766-1581
cbarratt@shaw.ca
Barron Dolores 766-1943
Barry Ron & Ann 766-2942
Barsanti Tom 766-4782
Barteau Azalea.....766-0364
Barteau Azalea L.....766-1038
Barton Debbie.....762-0340
Baruqui Mabarak G F 766-1615
Basset Paul 766-3408
Bassette Ronald 766-2421
Batrice Ruth 766-1977
Baunsgard Loren & Wanda 765-2312
Baum Stuart.....766-1652
Baumann Hans & Erika 766-7030
Baxter Pat 766-1667
Beach Theresa 106-0847
Beach Tess.....766-2113
Beaumont Larry.....766-0095
Beauregard Claudette 766-0353
Beauregard Yves.....766-0353
cbeauregard@laguna.com.mx
Beauregard Yves.....766-1601
Bechard-Johnstone L & R 766-4852
Beck Carolina 766-2186
Beck Gene T.....766-1735
Beck Ruth & Randy 766-3986
r_rbeck@hotmail.com
Beckingham Anita & Douglas765-4375
douglasb22@excite.com
Beckley Myles.....766-3559
Becknel Jackie.....333-485-9520
Bechwith Walt & Sue 766-2839

Bednarz Aileen 766-3396
Bednarz Christopher 766-2371
Bedros Reed Beatrice 766-2732
Beechinor Beverly & Edward 766-3933
Beers Roberta & Ronald.....766-2658
Beesley Houston 766-1832
Begley Charles ..... (387)761-0266
Beishiem Ruth 765-3595
Bekkering Sebastian John.....765-4195
Bell Carole Bobell 766-2185
Bell George & Taylor Corae 766-0177
Bell Gloria 766-3192
Bell Jerry.....766-1079
Bell John Robert 765-4379
Bell Larry & Sandra 766-3167
larsanbell@laguna.com.mx
Bell Wanda Dean 765-3329
Bellinger Paticia.....766-0826
Belt Camille 766-1559
Ben Herman 765-3126
Bence William.....766-3594
Bence William J & Phyllis 766-1937
Bender Joyce & Morton 766-1065
Benedictson Erik..... (333)140-9928
Benefield Raymond 766-4244
Benkert Cindy & Stanley 766-2739
Bennet Sally A 765-5250
Bennett Ernie 766-2550
Bennett William Edward 766-4417
Bennett Zane & Chris 765-0526
Bennett Paul 766-0698
Bennett Ramona.....766-2681
Bensman Carol.....766-5441
Benson Robert.....765-3061
rabensonmx@yahoo.com
Benton M. Tomás 108-2341
majorsigns@aol.com
Benz Marina 766-5903
Berar Loma Meria E. 766-4236
Berbary Eva.....766-3779
Bercovitch Helyn.....766-3667
Berg Borg de Hecht Greta.....766-0269
Berg Borg Greta 766-2480
Berg Borg Greta M 765-4666
Bergein Von Gehr Holly.....766-3473
Berger Ulrich & Ursel.....766-2329
Bergh-Apton Emma 766-1545
Bergren Wilmaglen.....766-2525
Bergman Linda 766-0939

Bernard E. Addy 765-2963
Bernier Gilles 766-5130
Bernier Harvey & Karen.....765-7027
Berndt Irene..... (333)161-6291
Berry Gerald E.....766-4940
berrygerald38@gmail.com
Berry H Deryck 766-1175
Berry Jonathon & Kathryn 766-1175
Best Betty & Glenn 766-2265
Best Randall & Marybeth.....766-0049
Betts Bud.....765-4435
Betts Janelle & Rex ..... (387) 761-0266
Beugelink Hennie 766-4113
Beverly & Robertson.....766-2686
honeysmom@prodigy.net.mx
Bicknell Etta & Raymond 765-4285
Bildfell Gale 765-5770
Bindiola Carlos & Conchita.....766-2315
Birch Donna & Grahame 766-3480
Birdsall Lynn 766-0299
Birkett Rick 333 393 0245
rick@lakechapalaguide.com
Biron Kenneth & Shirley 766-2370
Bishop Joe & Lynn.....765-3264
Bitting Silvia & Andy 766-1357
Bizjak Joseph 766-2830
Bjarnason Brian.....766-1446
Bjordammen John 766-0978
jbjazzman@laguna.com.mx
Bjornberg Carol & Jon 765-5090
Black Sherry 766-5642
Blackmer Marion & John 766-0777
Blackwell Julia 766-2617
Blagg Geno & Barbara Ann.....765-6700
Blair Carol.....766-0327
Blake-Knox Bryan & Erin.....766-3589
Blalock Dottie & Miner Everett766-2610
Blalock Virginia.....766-4663
Blanchard Bill & Claire.....763-1551
Blanchard Dominique 766-3377
Blanchette Edgar Charles 765-3289
Blankely Tommy.....766-0848
Blankenship Frances.....766-3760
Bledsoe Franklin Rainey.....766-3319
Bleier Rick & Lina 765-3213
Blendheim Jonnee.....766-0629
Blenkhorn Martha 766-0863
Blettner Beverly 766-2172
Bliss Harvey & Eileen 766-1644
Block Ida & Conig.....766-1805
Bloom Albert M.....765-4035
albloom@yahoo.com
Blue Karen.....766-5023
mexicoblue@prodigy.net.mx
Blum Joseph & Maria 766-2572
dipaolablum@yahoo.com
Blunk Jack 766-1882
balotito@hotmail.com
Boardman Lowry Kenneth.....766-0431
Boatman Deborah 108-1042
Bobby Roy & Elizabeth.....766-1226
Bock Arnold 766-0486
arnoldbock@hotmail.com
Boentgen Hans & Karla.....766-0461
Bolan Christine 766-2268
Boley Alex 766-1835
Bollenbach Willard.....766-0651
Bollenbach William 766-3719
Bollhorn Hanne.....766-4452
Bond Julika.....766-3198
Bond Denis & Julika ..... (387) 761-0441
Bond William.....766-1227
Bondy George Rose 766-4285
Bones Dennis & Elizabeth.....766-0541
Booher Jim & Grace 766-6138
Borchardt Allan 766-2251
allub@laguna.com.mx
Border James 765-2479
Borsten John 766-1985
Borud Doreen & John.....765-3693
Borg Roger 766-4084
Borgert Jeanine 765-3823
Borkowski Danny & Kay 766-2495
Bosch Robert & Cyndi 766-1756
Botz Howard 766-0539
mxhowienmx@prodigy.net.mx
Boucher Suzanne.....766-2261
Bourgeois Gilles 766-4057
Bourgeois Zelenka 766-4057
Bourque-Pogonat Pauline.....766-0517
Bowers Debra & Alan 766-4619
Bowman Carol 765-7597
Bowman John A.....765-2357
Bowman Malcolm 766-4122
Bown Tom J.Q.....766-2198
Bowra Ron..... 766-2644
Boyd John 766-3361
Boyer Mark & Marianne.....766-2815
Brackenbury Sheron 766-2424
Brady Peter & Ruth.....766-3055
Bradley Rachel 766-1268
raebrad_1@yahoo.com
Brand Trevor..... (387) 761-0063
Brahe Brad 766-1903
Brammer Frank.....765-4976
Brammer Maxwell Frank.....765-5529
Brandon John 766-4558
Brandow Millicent 765-5074
millbill@laguna.com.mx
Brandt Ann..... 765-2037
Brandt Rosanne 766-1460
Brassard Finnerty 766-2552
Braugh Eloise Rose.....765-4143
Bray Richard & Reta (387)763-3223
Bray William 766-5851
Brecher Glenda 766-5738
Brechinor Edward. 766-3933
Breeding Betty 766-3892
Breeding Charles..... 765-3586
Breeze Sonia.....766-4400
Breitfeller Leonard & Susan 766-2799
suenlen@prodigy.net.mx
Breitling Paula 766-0256
Brennan Jack.....765-4063
Breslow Carol & Lee.....766-1756
carlee@prodigy.net.mx
Breu Fred Alfred 766-4114
Brian Aideen..... 766-2030
Brian Daly 766-0509
Bricker Ken.....765-6936
Brickman Judy.....766-3420
Brickson Martin 766-2575
Bridges Kenneth R. 765-5464
Bright Beverly 766-2262
Brillet Michael .....(387)761-0425
Brim Alton 766-1521
Brisse Diane 766-0507
Britton Sandy..... 766-2531
Broad Patricia & Ray..... 766-3478
Broadribb Dee 766-0329
Broadribb Jane 766-4896
Brons Catherine & John 766-4688
Brociner Michael..... 766-2829
Brooks Catherine Diana 766-1828
Brooks Grierson Charles ... 766-1656
Brooks Slim 766-1408
Brooks Trudi 763-5271

B
C

Brookwell Gordon R 766-5971
Brown Bruce 766-0425
Brown Eddie & Hal 766-3126
Brown Frederick Joseph 766-4009
Brown Gordon 763-5314
Brown Jackie 766-0550
Brown Linda 766-1027
Brown Michael & Vivien.....766-0335
Brown Nancy. 766-0213
Brown Vern & Janet.....765-3919
Brownridge Brian.....766-3458
briandbra@attglobal.net
Brozosky Dale Lucky.....766-1189
Bruhaug Susan.....766-1498
Brumitt Joan 766-0194
Brunberg Camille & Ed 766-1238
Brundage Alvin 766-4656
Bryant David 766-2199
Bryant John P. 766-2943
Bublin Rosemarie 765-3578
Bucaro Diane.....765-5059
dianebucaro@hotmail.com
Buchanan Patrice 765-3075
Buchanan Paul 766-4485
Buckett James 766-1458
Buckthorp Stan & Linda.....766-1631
buckthorp@laguna.com.mx
Buentemeyer H.....766-3889
Buffington Louis.....766-0726
Bugla R. 766-1885
Bullock Antoinette.....766-1582
Bullock Karen & Richard.....763-0603
Bullock Raymond 766-3987
Bunnell Vierl 766-2523
Buntemeyer Heinz Konrad...766-4230
Burch Jim & Lilia.....766-1410
Burdenuk Ronald David 766-4501
Burdick Lauren & Lauralee.....766-4367
lrblgb@yahoo.com
Burger-Umezu Saeko 766-2724
Burgess George 766-0595
Burgess Wilson.....766-1879
Burgoyne Barbara 766-0158
Burke Earla.....766-1071
Burns Anne & Mike.....763-5769
Burns Jacqueline Ivette.....766-4374
Burns John.....(387)761-1054
Burroughs Donna.....106-1259
Burroughs Jack.....765-5651
Burtner Kenneth 766-0723
Burton Edward 766-1305
Burton Norman 766-1032
Busch Chuck & Jean 766-1579
Bush Betty & Mike 106-1211
Butler Leslie 765-7656
Butler Matthew.....766-3873
Butler Patrick & Sandy 766-2261
Butts Joseph 766-5966
Byars Betty Jo & Joe 765-2137
Byars Robert Joe 765-2137
Byerley Kira 765-3695
kirabyerly@hotmail.com
Byrum Patricia Remu 766-1752
Byers Gregg & Katherine 766-4970

C

Cabrera Alberto 765-4935
Cadenhead Leo Martin 766-3320
Cagne E. Rodolpho 766-1880
Cahill Carol.....766-1340
Cain Gerald 766-1851
Calderon Esparza Jaime 766-1923
Caldwell Barbara & Carl 763-1715
Call Kathy A. 333-401-7809
Callahan Pilar 766-3200
pili_70@hotmail.com
Callum Frank 766-1534
Callon Anne & Terry 766-2741
Cameron Gordon & Gwen.....766-4281
gcameron@laguna.com.mx
Camhi Roberta "Dee Dee" 766-2138
Campo Kenee 766-4510
Campbell Annie 766-1432
Campbell Chuck 331-231-7264
Campbell Frank ..... (387) 761-0214
Cancienne Gayle.....766-0033
Canfield Arthur 766-2661
Canning Donna..... 765-2601
Canning Pat & Bob 766-1578
Caplan Rose & Allan 766-1636
Caracena Philip.... 766-3318
Caragonne Penelope..... 766-0002
Caraway Cornelia 766-0544
Cardenas Perales Antonio..... 766-1478
Carde-Pimlott Lucy 766-0543
Cardis George & Kenya 766-1881
georgekenya@laguna.com.mx
Cargile Cathleen 766-2199
Carlson Loraine 766-0645
mexfolk@gmail.com
Carlson Marianne 765-7485
mariannecarlson@gmail.com
Carlson Roberta & Carl 763-5506
Carlson Rusty & Nancy 766-1232
rusnan@gmail.com
Carman Sandra 766-2754
Carmody John 766-5584
Carmony Jan 766-2637
Carnall Donna & Wen 766-2520
carnall@laguna.com.mx
Carol Brenda ..... (387)761-0789
Carpenter Darrel Allan 766-0118
Carpenter Emerson Alfred 765-3740
Carr Anne 766-5966
Carr Richard 766-1921
Carr Terry & William 765-2518
Carranza Carmen 766-2593
Carrithers Fay Shirley 766-0116
Carson Arthur Bernard 766-3307
Cartright Sandra 766-2095
Cartstrom George 766-1300
Carswell Terry 766-5732
Carver Dawn 766-1006
Carver Helane 766-1144
Case Robert 766-7009
Cash William 765-3823
Cassidy Jutta G. 766-1039
Castleman Al & Jane 766-1043
Castletrudel Geraldine.....766-3889
Castro Alicia 333-451-5620
Catching Allen Louis.....766-4001
Cavan Albert & Jo-Ann 766-1454
Ceballos Grace 766-0415
Cedeño Edgardo 331-594-7897
Censky Gerald G. 766-3560
Chacon Arturo 766-2266
arturochacon@prodigy.net.mx
Chaffin Douglas 766-2534
Chagollan Lori 765-4988
Chalmers Lynne 765-4153
Chaloner Doreen 766-1975
Chalvignac Catherine 766-1153
Chambers Judy .....no tel listing
judydear456@yahoo.ca
Chancey Jeff Ely.....765-5778
Chandler Larry 766-3268
Chapman David & Libby 766-3858

Chapman Morris Thelma 766-3410
Charlesworth Robert Henry 765-5411
Chater Moreen (Binkie) 766-1286
Chauvet Robert Andre.....765-2519
Chavez Alma 765-2671
almaimmigration@hotmail.com
Chavez Rafael..... (333)132-1689
r_chavez_ramos@hotmail.com
Chayko Ann & Fred 766-1910
Cházaro Cha ..... (376) 106-0840
chachazaro@hotmail.com
Cheatham Carol & George.....766-1730
Checkoway Beverly & Steve .. 766-6132
Checkoway Niel 766-2847
Cheng Kenneth 766-3018
Cheske Bruce 766-4772
Chevallier Beilon 765-2227
Chiara Irene 766-2737
Chidester Ruth 765-5046
Chilcott Kathleen 766-5649
Childers Carl & Kay 766-0786
Chisam C.B. 766-1221
Chitwood James.....766-3514
Chiu Gen Sheang 766-1478
Christensen David & Claire 766-0374
davidchristensen@prodigy.net.mx
Christian Barbara 766-2163
Christiani Earl & Ruth 766-3349
Christie James 766-3620
Cisneros Carlos Roa 392-1524
Clampit Michael 766-3449
Clapner Gayle..... 766-0926
Clark Arthur & Audrey 331-245-7386
Clark Bob & Linda 765-4547
Clark Bonnie & Dennis 766-2896
Clark David 762-0855
Clark Jim & Debra 766-2218
Clark Ron..... 766-2897
Clark Sable..... 764-0149
Clark Vera.....766-1958
Clark William Ronald 766-2822
Clarke Lise.....766-0906
Clarke Todd.....766-1998
Classen Arnold 765-3756
Clavijo Augusto & Carmen 765-2390
Clay Loretto 766-0271
Clegg Ann ..... (387)761-0157
Clemans Ralph B..... 766-2230
Clendenin Kathryn..... 765-3134
Cleek Lynn & Gary 762-5279
Clepper Carole & Herschel 766-3644
Clifford Ruth.....766-3057
Cline Bill & Linda 766-2534
Clippinger Barbara 766-0586
clipp@prodigy.net.mx
Closs Catherine & Michael 766-4502
Cloutier Ellie 766-0449
Coates Keith 106-1249
Cobb Anne L.....766-2545
Coby Taylore 766-1814
Cofell Bev & Jean.....766-5332
bjcofell@laguna.com.mx
Coffin Richard C. 765-3663
Cogan Alan & Cecilia.....766-2136
Cogswell Heather & Flores M. 766-4741
guera@laguna.com.mx
Cogswell Larry & Pam 766-6070
Colberg Jorge.....333-597-0162
Colby Jerry & Pat 765-7191
jerry@jerrycolby.com
Cole Stephen H 766-3322
Coleman Gray James.....766-0432
Colgate William.....766-5527
Collard Danny & Eileen 765-4117
Collerain Rawlins..... 766-0177
rawlinc@laguna.com.mx
Collette Lucille 766-6183
Collier Margaret.....765-4338
Collins Donna & Roy 766-3235
Collins Harold R. 766-0297
Collins Inger.....762-0256
inger@swedishdog.net
Collins Kevin 766-2725
walicoli@laguna.com.mx
Collums James Edward.....766-4298
Colterjohn Elizabeth (Libby) 766-4647
Combs Ed & Toni 766-6062
Combs Patti 331-737-2735
Conklin Wayne & Linda 766-4869
waconklin@hotmail.com
Connelly Cecilia 766-0870
Conover Dorothy & Ted 765-5462
Conroy Frederick 765-2554
Constantine Elisabeth 720-533-4099
Contreras Alonso Raúl 766-4531
Conway Judith & Robert 765-4400
Cook David 766-4096
Cook Jim 766-1548
Cooper Billy & June 766-3828
Cooper Les.....766-4803
lescooper2000@hotmail.com
Cooper Tim & Bernita 763-5272
Cooper Sally 766-2647
Copeland Marian 766-1620
Corbett Robert Richard 765-4525
Corby Armando & Jane 766-0253
Cordero Daniel 331-767-4215
Cordero David 762-0403
Cordero Marcos.....331-296-7566
imagenmxinfo@gmail.com
Corness John & Margaret ...765-3786
Corns Helen.....766-0350
Corts Frank & Judi 766-0814
Cottey Patricia.....766-1742
Cotton Ginger.....766-7069
Coude du Foresto Josselyn...766-2903
irisdash@hotmail.com
Coulter-Best Marybeth.....766-0049
Coulton John & Shan.... (387) 763-0266
Couner Lorna.....766-1132
Courtney Patricia 766-1404
Cowan Barbara J..... 765-2546
bjcowan@bendcable.com
Cowan Marilyn.....766-0363
Cowley Marguerite 766-2111
Cowlishaw Wanda.....766-2789
Cowman Heather 766-1390
longassislandtea@yahoo.com
Cox Doreen Irene...766-1864

FAQ

Q: Why are addresses NOT included in the Chapala Directory?

A. *Security reasons! This is a PUBLIC directory. A burgler could sit outside your home, and with a quick phone call know if you are home or not.*

C
D

Cox Gary 766-1220
Cox James Joseph 766-3089
Cox Keeler 766-2673
Cox Margaret 766-2673
Crabb Paula 765-3749
Crabb Sidney James 765-3619
Crable Glen & Margaret.....763-5273
Crabtree Richard & Rosalie 765-5314
crab4104@hotmail.com
Craig Jeff 766-1804
Crawford Dianne 766-3758
Crawford Gail & William 766-0202
Creevan Nancy 765-4808
Creppin Irene.....766-1537
Cress Martin William 766-0950
Crew Joe 0443-769-0798
joecrew22@yahoo.com
Crimi Joseph 766-3503
Crocker Helen & Kenneth.....766-2617
Crocker Marilyn 766-4742
Crofts Beryl & Thomas. (387)761-5431
Cronin Evelyn 765-5071
Cronin Judith & Jim 766-0388
Cross Cynthia 765-4665
cyncross2002@yahoo.com
Crout John 333-171-8359
Cruickshank Ceci..... (387)761-0141
Cruickshank Evelyn ..... (387) 761-0141
Cruz Domingo.....765-5891
Cryderman Lorne 765-4072
Cugini Lois Ann 766-0603
Culpepper John. 766-0123
Cummings Douglas 766-1962
Cundey Gladys. 763-1048
Cunningham B & C.....766-3365
Cel 333-403-9218
ccunningham703@aol.com
Cunningham Charles Henry ...766-3365
Curran John 766-3943
Currie Robert Jay 766-3096
Currier Alvin 766-4080
Curtis Anne E. 766-4046
Custer Norman Lee 766-2284
Cyr Linda V.....766-4280

D

D'Acosta Ivan & Julie.....766-4469
D'Addio Carol 766-1135
Dacus Debra 766-2435
debra@dacus.org
Dahlquist Harold & Margery ... 766-0214
Dale Charles & Gloria 765-5042
charlesdale314@hotmail.com
Dalvine Harry & Donna 765-6945
Daly Brian.....766-0509
Dampeer James 766-2437
Dando Ceri & Peggy ..... (387)761-0257
Daniel Valerie 766-3407
Danielkiewicz John.....766-1038
Danley Kathryn 765-5891
Dann Dennis 765-4375
Dardi Mathilde 766-2687
Daughett Mason.. 765-2085
Davidson Bob & Tad 766-3409
Davies Jim 765-5207
Davies Kay 765-3937
Davies Raymond Lloyd 765-3439
Davis Beverly 766-1706
Davis Christine 766-4242
Davies Cornelia 766-5229
Davis Esthela P 766-1672
Davis Glynis.....766-4032
Davis Jerry & Cheryl..... 766-3713
g.rome.d@gmail.com
Davis Joan 766-1914
Davis Joe & Carol 766-1707
jdavis5279@aol.com
Davis Nellie..... (387)761-0384
Davis Peter 766-2607
Davis Terry & Lynn.....765-7172
Davison Bob & Ted 766-3409
Davison Elen 766-0215
Dawgiello James (Ho) 766-2461
Dawson Beverley..... (713) 469-9252
Dawson Brenda 765-2263
Dawson Ken 766-1810
Day Elliott Harry 766-1251
Day James Frank 766-2682
Day Patrick & Sandra 766-5506
Dayer Inez 766-1262
De Alba Vivian 766-1444
De Arriol a Carmen 766-1108
carmenmg30@hotmail.com
De Carl Don 766-5745
De Cote Robert & Blanca 766-2080
De Coursey Patrick 766-0541
De Borhegyi Ilona 766-0908
De Fry Angelo & Ana Maria 763-5227
Cel (333) 455-3802
De Kergommeaux 766-2200
De Leon Joe 766-2597
De Leon June. 766-2560
De Lorenzo Gerard..... (387) 763-0407
De Martin Dorothy 766-1835
De Martin Dorothy 766-1835
De Ron Chris & Robertha.....766-1773
De Velazquez Belva 766-0156
De Vries Peter 766-2655
De Vries Kristine.....766-6069
De Vry Dinah 766-0944
De Waal Barbara & John 765-3076
Dean Delores 766-0237
Dean Jim. 766-4070
Deane Nora & Bill.....766-4969
dean3234@gmail.com
Deans Ronald.....766-4424
DeBlanc Winston 766-1101
Decker Marcia A. 766-1411
Decoster Frances 766-4207
DeCote Robert 766-2080
Decoursey Patrick.. 766-0541
Dedolph Carla.....765-3622
Dee Barbara & Woody 766-0862
DeFiesta Nancy 331-803-1587
Dee Lynwood Ramon. 766-1993
Dehlin Darlene 765-4049
Dejka Robert 765-3167
Del Carmen Stella & Greg.....766-2625
Delaney Kathleen & Woody.....766-0862
Delaney Kathleen 766-0412
Delano Carol & Malcolm 766-3570
Delgadillo Guillermo 766-4039
(333)115-2214
Delmar Denny John 765-4626
Deluca David & Ilene 331-362-3226
DeMasters Clay.....765-3702
Dennett Peter 766-1006
Dennis David 766-1872
Dennison Hilary 766-2498
Denton Beverly Ely 765-6409
Denton Robert J. 766-3770
foxriverkid@earthlink.net
Dery Dr Gabriel & Dr Marina .. 766-0295
Dertinger Paul 766-4224
Desaulniers Susan & Ted 763-5016
Deschamps Kimi & Robert 766-1601
kimibob@laguna.com.mx
Descoursey Patrick 766-0541

DeTracey Leith & Peter 766-2054
Devore Sue & Tom. 766-2955
DeVries Martha & Pieter 766-2655
DeVry Dinah 766-0944
Dewitt Leslie 331-844-0181
Di Marco Alfred & Rina 766-3507
Di Silvestri Donald 765-2344
Di Tullio Gary 766-2149
Di Vincenzo Peter 766-0819
Diamond Rhonda Louise 769-3919
Diamond Ruby 766-2524
Diaz Naida & Marfe 765-5458
Dible James..... 766-2583
Dick Howard 765-2913
Diehl James D. 766-3623
Dihn Alexandra..... 766-1706
Dimarco Alfred 766-3507
Discombe Nina 766-4005
Dixon Glenn & Dixie 333-477-7147
Dobbert Day 766-1413
Dobko Brad, Lorri & Denae 766-2497
Dockins Sharon 766-4775
Dodd Keith 766-3009
Dodds Candis Flesher 766-3327
Dodds John Thomas .....766-..3327
Dodson Martha H. 766-2999
Doherty Cam & Erma 766-5797
crjd01@gmail.com
Dolan Emerson & Tish 766-4048
Dolha Bob.....766-5984
Doll Audrey.....766-4507
Donadio Patrick & Ruth 766-3173
Donahoo Bettye.....766-0262
Donahue Dolores 766-1870
Donahue June 765-4599
Donal Patrick 766-0420
Donaldson Peter.....766-1006
Donaldson Robert (Bob).....766-3664
Doole Andy.....766-4005
Dorey Mike 333-479-5572
Dorian Jacques & Donna.....766-4781
Douglas Ana & William 766-0756
Douglass Ramona. 766-0602
Downes Marion.....766-0008
Downs Phyllis. 766-1553
Downs-Miller Virginia 765-5528
Doyle Polonsky Lina.....331-350-4122
Doza Greg 766-1231
Draughon James Dennis 766-3136
Draughon Jim & Leah..... 766-1767
Draughon Robert Jerry.....765-5126
Dreesen Sally 766-4886
Dreicer Pearl..... (387) 761-0388
Drescher Joseph Constance 766-4579
Dresslar Frank 766-0652
Drumm Yolande.....766-2710
Drummond-Hay Carolyn 331-539-9631
Drummond Jim & Joan..... 765-4710
Dryden Jerry L. 765-2813
Drynan Robert 766-5837
DuBose Leonor 766-0211
DuMouchel Patrick & Olga 766-5661
Dumoulin Lucie.....765-4988
Duncan Anne 766-1826
Duncan Emily 331-094-3275
emilyinajijic@live.com
Duncan Wendy 766-0450
Dunham Marlene.....766-4012
Dunlap Dorothea 765-4543
Dunn Darnelle & Stanley 766-2834
Dunstan Joy Birnbach 765-4988
joy@dunstan.org
Dupuis Don..... (333) 769-0511
Duran Adolfo 766-4550
Durham DePaul..... (387) 751-0813
Durham Liz 106-2019
Dusky Glenn.....766-5573
Dutcher Kay & R.N. (Dick).....766-2589
Dutro Kina 762-0670
missions@shmius.org
Dye Joan 766-2086
Dye Randall & Rogers Betty 765-2412
radye@laguna.com.mx
Dyer Anne.....766-5513
Dyer Janet & Karl 766-0365
Dykstra-Brown Judy .... (387) 761-0281
Dysart Norman 766-4219

E

Eager J. Mark Holt 766-0627
Eager Michael H 766-1419
Earl John & Heather.....766-5604
Earle David R.. 765-3392
Easton William.....766-0168
Eaton Ellen 766-1728
Eaves Robert 766-2353
Eberly Margaret 106-1218
Edwards Beata 766-0232
Edwards Betsy.....766-2406
Edwards George 766-1762
Edwards Henry & Corrine..... 765-3970
Edwards Jacqueline & Barry 66-0747
Edwards Kent 766-1027
www.losartistas.com
Edwards Leslie 766-5267
edwards_leslie@hotmail.com
Edwards Marilyn & Robert.....763-5037
Edwards Marshall Frank.....766-2672
Egan Ellie 766-2078
Ehrlich Roy 766-3245
Eilts Mary.....766-1998
Elder Carolyn.....763-1697
Eleveld Paula..... 766-2569
Ellerbee- Sconce Lell.....766-4078
Elliott John..... (387) 761-0566
Elliott Terrence & Norma 765-6267
snowgoose22000@yahoo.com
Ellis Margaret 766-4356
Ellison Allen Richard 766-0117
Ely Beverly 766-2265
Ely Joan Marie.....763-0165
Emig Arthur G 766-3021
Engberg Herbert 763-5364
Engle Olga 766-0400
Englen Jacqueline. 766-2434
Erbach A.E... 766-0057
Erickson David ..... (387) 761-0536
Erickson Eric & Billie 766-2733
Errington Barbara 766-4213
Erskine Gordon 765-4329
Eschbaugh Peggy 766-4161
Esposito Vernet Donna.....766-5498
Esquivel Carmelina 766-4386
Esson Marlene 766-2837
Estrada Angel, Tila, Angelique.766-0783
Estrada Caroline 766-4269
cestrada@laguna.com.mx
Estrada Graciela 766-2721
Estrada Leah 766-0914
Estrada Maria Cristina.....765-3402
Eubanks Robert Jerry.....766-2698
rjeu@prodigy.net.mx
Eubanks Susan B 766-2698
rjeu@prodigy.net.mx
Evans Annette 766-0563
Evans David & Marjorie 106-2006
Evans Kay & Richard R ..(387)761-0574

Evans Nancy 766-0731
Evans Sandra.....766-3571
peach_skj@yahoo.com
Everett Diane 766-0941
Evers William A. 766-1859
Eye Mary 763-5487

E
F

F

Fabish Betty 765-2631
Fabre Claudia 766-4347
Fagan A. Harold 766-2680
Fagan Frank 766-2703
Fair Judy 766-2976
Fairbairn Robert & Marilyn 766-2959
Fairbairn Robert 766-1173
Fairbanks Rita 766-2071
Falcon Tee 766-0961
Fall Lewis 766-1453
Fallon Jeff 766-0120
Farias Russell & Aurora 765-3303
Farkas Stephen.....765-5494
Farmer Allan 766-2176
Farnsworth Carolyn & Edwin 766-3652
Farquharson Andrew.....766-1857
Farrer Bette & Michael 763-1566
Farrington James 766-2249
Farthing Shirley Jean..... (387)763-1544
Faubion Charlotte.....331-193-9338
Fawcett Margo Thomas 766-0157
Fay Shirley 766-4140
Faye Pamela 766-1311
Faye Robert Joseph 766-4140
Fee George Louis 766-3328
Feetham William..... 766-4207

DON'T FORGET
to visit our web site,
where you can view or download our publication all year long.

ChapalaDirectory.com

Fehr Alan.....766-3482
Feldman Gerald & Nancy.....763-5070
Feldser Brad.....106-0825
Fenaughty Alfred 766-3363
Fendel Cynthia 766-1568
Fendelman Gita.....766-5879
Fencil James 766-1765
Ferguson Linda L. 766-2748
Fernandez Roberto 766-2524
Ferris Mary C. 765-4074
Fetka Catherine 766-0338
Fettweis Margarita.....333-158-1055
Fichtner Karl Heinz.....766-2394
Fiesel Eugen 766-1324
Finch David.....766-3150
Filinkova Olga 766-2747
olga_vi ctoria01@yahoo.com
Fink William Wesley 766-5890
Finlay G.T. & Liz 763-5477
Finley Michael 766-3229
Finley Paula.....766-4007
Finnegan Celeste & John 766-0620
Finnegan Moira 766-1846
Finnimore David & Hope 766-2818
Firth Derek & Gretchen 766-4050
Firth Robert 766-2512
Fiscella Richard 766-2895
Fischel M 108-2504
Fischer Rick & Heidi 766-1722
Fish Gary Robert.....766-3170
Fisher Michael 766-0550
Fisher Madelyn 766-3638
fisher@laguna.com.mx
Fitz Joyce 766-0150
Fitzpatrick Michael.....765-5498
Flaa Charles Allan 766-2724
Flangingam David & Anne.....766-1609
davidf@costero.net;
Fleischman Sonya Rumaker 765-2767
Fleischman Stuart & Wynona 766-1846
Flesher-Dodds Candis.....766-3327
Fleming Evelyn.....766-5310
Fleming Michele & Peter 766-5939
Flood Pat 766-2170
Flynn James 765-3563
Foad Garry & Marta 766-1380
Folsom Michele 765-5888
Footit Gail & Warren 766-2532
gwfootit@yahoo.com

Ford Stuart 766-2575
Forgeau Mercereau Jean 766-2651
Forozanfar Mahin 766-0059
Forrester Pauline 766-0819
Forsmark Robert 765-7023
margyrob@yahoo.com
Forstmann Gunther 763-0813
Forsythe Darlene 765-4430
Fortenberry Flodelle 766-1568
Fortenberry Randall 766-1049
Fortun Eugene 766-1396
Fossi Linda 766-0303
Cel 333-502-7831
Fossitt Kap 766-4256
Foster Bill & Carol 763-5386
Fougere Carol Ann 766-6095
Fournier Ella & Lamont.....766-5128
Frame Bernice 766-1982
gobe@laguna.com.mx
Francis Lee.....765-6899
Franco Rene 766-0541
Franklin Martin 766-2855
Franz Stephen 766-0354
Fraser James D.....766-4565
jdfraser38@gmail.com
Frasier Beverly 766-4385
Frasier George 766-4634
Freedman Ines 766-1528
Freeman Alex (Dick.....766-2511
Freeman Louise.....331-158-6983
Freitag Larry & Deborah.....765-2552
French Catherine 766-3773
French Earl.....766-0620
French Jack 763-5027
Fretter Theodore H. 766-2548
Freud Susan 766-2960
Freudenberg Jonas ..... (333)369-1090
Frew Margaret 766-0093
Frezzel Thomas 766-1242
Friend William & Amy 765-5454
Friske Carol 766-0731
Fritz Bonnie 763-5585
bonniecfritz@hotmail.com
Frost Billie 766-1872
Frost John.....763-0172
Frutose Salvador 765-2439
Frye George 766-3150
Fuchs Rene 766-2404

Fuente Isabel 766-0822
isabelfuente@hotmail.com
Fujibe Rebecca & Takeshi 766-1167
Fulkerson James 765-4935
Fulkerson Stephanie R.....766-1991
Fuller Gary 765-6206
Fuller Lola.....766-5179
Fuller Pamela 766-1837
Fulton Robert & Sandra 766-6406
martinirf@excite.com
Furness Dorothy & John (387)761-0071
Furtney Philip & Diane 766-0473
Furtney Phillip 766-3464

G

Gaetan Guilbert Merilyn 766-3335
Gagne Edith & Rod 766-1880
Gaines Daniel 766-3963
Galbraith Janice 766-3946
Galbraith Ritchie 766-4323
Galbreath Robert & Frances 766-3996
Gallagher Joseph L . ..... (387)761-0242
Gallier Tom & Kathleen 763-5075
Gamma Jo.....766-2435
Garcia Arturo 766-3094
Garcia Maria 766-5321
Garcia Rebeca 766-2419
Gardener Susan.....766-1006
Gardiner Gerald.....766-0148
Gardiner Gerald.....766-2081
Garding Barbara.....765-7787
Cel 331-289-0915
mycasa33@gmail.com
Gardner Robert & Cynthia 766-3686
Garrow Jim.....766-4101
Garwood William 766-1470
Gassaway Patsy 766-1233
Gasser Heinz & Paulette (387)761-0296
Gates Tom & Patti.....766-4716
tomgyakima@gmail.com
Gaudet Margaret 766-0775
Gaul Myron Louis 766-3874
Gaunt Norman Henry 765-3195
Gautreau Paul A 766-3525
Geiger Vern & Lori.....765-4916
Gendler Fred & Susan.... (387)761-0362
George Carolyn 766-0460
George Jeanette 765-5325
ljgeorge1957@yahoo.com
Georgeff Carl Lawrence 766-3213
Gerenda Ernest & Freda 763-5784
erniegerenda@prodigy.net.mx
Gerhardt Marshall & Diana 766-2551
Gerlach Richard..... 766-1696
Gettier Vogel Redyard.....765-2932
Ghobad Linda & Mehraban 766-3999
Gibbs Joanne 766-2150
Gibson Erika 766-2988
Gibson Wayne & Darlene.....766-4123
wegibson79@gmail.com
Gieseler-Smith Linda & Smith 766-0261
Gigliotti Sonia 765-4754
Gilbert Michael & Diana 766-2361
Gilday Eileen A 765-3870
Gill Ann H 766-2335
Gillespie Norman & Jane 766-3536
Gillett Thomas 766-0838
Gim Lee 765-5437
Glab Jhon Duncan & Julia 766-0381
Glassgow Wendy 766-0482
Glenn Robert B..... (387) 761-0932
Goad Edwin F 766-2807
Goates Keneth 766-1571
Golden Marvin 766-2646
Cel 331-223-9014
wegotalife@hotmail.com
Golly Robert Theodore 765-2630
Golz Ray & Diane..... (387) 761-0897
Gonzalez Javier.....766-1002
Goodenough Jenson Harvey 765-5033
Goodman Eric E.....766-4439
Goodridge Katherine Kirtlan 766-0133
Gordon Flora 765-2791
Gordon James M 766-3387
Gosh Ken 766-4171
Gotfraind Henry & Mary 766-5138
Gracia Maria 766-5371
Gradilone Frank 333-150-6185
frank_gradilone@msn.com
Graff Peter B 766-1184
Graham Collen & Don 766-5138
Graham Robert 766-3197
Graham Rosemarie 765-3094
Grand Gladys 766-1535
Grant Anne & Ross.....766-5330
Grant Carl Edward 766-1313
Grant Elizabeth 766-1403
Grant James 766-0412, 766-0862
Gratton Elizabeth.....766-5527
Graumann & Mary 766-2164
Gravel Vince.....766-2070
Graves Arthur & Loraine 766-3123
Graves Jerry P.....766-3834
Cel 331-317-9308
sfjerryca@yahoo.com
Graves Ralph 766-1675
Graves Troy.....765-6998
Gray Garry & Viola 763-5250
Gray John F.....766-6016
Graydon Norma 766-1316
Green Annie 766-5243
Cel 333-844-6495
greeninmexico@gmail.com
Green Gerald Robert & Helen 766-1971
Green Margaret Ellis 766-4356
Green Martin Jack 766-1911
Green Patricia & Peter 766-3124
Green Peter 766-3121
Green William Webster 766-1168
Greenberg Bernard 766-0611
Greenberg Judith.....765-7001
Greenberg Lawrence.....766-5917
Greenbury Karen 766-2013
Greene Gloria 766-0948
Greene Jeanne.....765-2361
Greenhaigh Eileen 766-0735
Greenlee Don & Phyllis 766-2346
Greenwall Ian 766-5896
Greenwall Mike 766-1798
Greer Sidney Ann 765-3778
Gregg Allen.....766-1109
Greller William 766-2691
Greulich Virginia 106-1213
Grey Sybil 765-2801
Grierson Charles 766-1656
Griffin Viv a Kay & James 765-5069
Griffin William R 766-2332
Grollitsch Irma 765-5283
Gronner Dahl 766-0245
Groppe Antje 766-4408
Groppe Siegfried 766-1047
Grossman Annabel Rose 766-1182
Grossman Cynthia 766-4128
cyng06@yahoo.com
Grosso Trevor Bruce 766-4208

Grosvenor Sid & Arcelia 765-2813
Cel. (333)169-3939
Gruber Robert Wilbert 766-1707
Gruchawka Doreen 766-1515
Grundman Clinton Albert 766-2904
Guenther Antoinette 766-0924
Guenther Kurt 766-3203
Guerin Jeannie 766-2811
Guilbert Gaetan & Marilyn 766-3335
Gulick Merle A 766-1312
Gunn Jim & Myrna.....766-3447
Gurski Concha & Pepe.....766-7044
Guthrie Joan.....766-4499
Guthrie Kay 763-5401
Gutierrez Joan 763-5798
Gutman Leo 766-5170
leogutman@hotmail.com
Guy Patricia.....766-1872

H

Habermeyer John.....763-5124
travel84@aol.com
Hadley Jane 766-2328
Hafker Deena 766-2249
oliodee@hotmail.com
Hagen Cornelia.....766-3353
Hagen Ute 766-1852
Hainsworth Jane..... 766-1937
Hall Edward & Sandra 765-2918
Hall Frank.....766-0939
Hall Stephanie & Wayne..... 766-3535
Halliday Gordon Murray.....765-5652
Hally Thomas & Guadalupe 766-3088
thomashally@yahoo.com
Hamblin Lorne & Wendy.....766-4835
Hamby Beverly 490-0962
Hamilton Arthur & Joan 766-3169
Hamilton Luz Maria & William 766-0561
Hamilton Vickie 766-2790
Hamlin Carol & Quinn 763-5216
Hannah Jilian.....765-3778
sojournercat@yahoo.com
Hannibal Henry 766-3399
Hanright Maureen.....331-928-5388
Hansen Louise 766-3228
Hanson Dean & Lynn 766-2660
Haramis Celina 766-1985
Hardie Doug & Gail 766-3466
Hardie Thomas 766-2825
Harkness Barbara 766-4960
barbara.harkness@icloud.com
Harland Fred 766-1458
Harlin Timothy 766-1535
Harman James W 766-1423
Harman Zilla.....766-1423
Harmon Lewis & Jean 331-246-2538
Harries Tony 765-4192
Harrington Mary & Ron 765-3709
Harrington Rita ..... (387) 761-0157
Harris Sandra & Anthony 766-1412
Harrison Gloria 766-0267
gigih25@yahoo.com
Harrower Morgan 766-2200
Hart Harriet & Paul 766-1612
Harthcock Marvin & Helaine ...763-5093
Hartman Bob 766-2878
Hartwig-Hood N. Sue 765-3848
Harvey Nyla 766-2137
Harwood Barbara & Bob 766-1682
Haskell Vern & C.Ruth 765-5046
Haskell Vern 765-5046
Haslbauer Bill & Neva 766-3147
Hasse Carmen.....766-5568
Hathaway Alice.....766-0188
Hathaway J.....763-5064
Hatton Clint Jr. 766-6132
Hatton Susan P 766-6132
Hauf Karen 766-4544
Hauser Arlene L 766-2218
Hauser Dee & Don 763-5056
Hauser Justus 763-5333
justushauser@hotmail.com
Havens Lorena 766-0217
Haverland Shirley 766-5031
Hawks John.....331-698-0877
Hawley Dennis & Ellen 766-1728
Hawrysh Ava & Fred 765-3076
Hayes Charlie & Marie 766-2162
Hayes Ruth & Walter 765-2913
Hayward Joe 766-0312
Headley Mike & Kay 766-1466
Healey Beverly 766-1930
Heath June & Roger.....763-5150
Heather Simon..... No Tel
simonheather@onetel.com
Heaton Evelyn & John 766-3994
Heesch Ted & Marilyn.....766-3270
Heim Patricia & William 765-2493
Heinrich John & Judy 766-0177
hjohnbreezyhill@aol.com
Hellyer Thomas 766-4269
Cel 331-193-9637
thomas@thomashellyer.com
Hemmerle Don & Janet 766-3825
Hemingway Patricia.....766-3656
Henderson Barb & Richard..... 765-2192
Henderson Mark.....766-0713
Hendrick Judy & Robert 766-2925
Henke Judy 766-2237
Henneberry Leo & Gisela 765-7227
Henning Diane & James 766-3367
Henning Esther 766-1471
Henry Bill & Gay.....766-7069
Hensley Rod & Terri.....766-5600
Herd Renne 766-0448
Herkert Beverly Joan 765-4676
Hermann Alfred & Darline 766-2143
Hernandez Manuel ..... (333) 667-1171
Herren Louise 765-2239
Herrera Reuben & Angelique 766-0783
Herring Donald Reid.....766-3445
Herring Marion 766-1894
Hershey Bill 765-5330
Hess Art & Barb.....766-3580
Hesser Dana 766-0751
Hetler Dale 765-3622
daleandgalen@yahoo.com
Hickey Raymond 765-3622
Hicks Robert & Gayle ... (387) 761-0362
Higgins Kari 766-3651
Higgins John & Linda.....766-4459
Higgins Ray & Long Jim 766-3968
Hiironen Pentti & Susan 765-7182
Hilan Elaine & Roger 766-4175
Hild Barbara.....766-4164
Hill Dorothy 766-2489
Hill Peter 766-3307
Hill Margaret.....766-3249
Hill Marian.....766-0403
Hill Susanne 766-4609
Hilleman Roberta.....106-0825
Himmelman Janine & Ray 766-3870
Hinchman Walter.....106-0910
Hinds Dee & Donna 766-1412
Hite Tina 766-4546

Hoag Norris & Carol 766-4134
Hoch Robert & Shirley.....766-2717
Hocking Bob 766-0308
elgallo@laguna.com.mx
Hocker Anita.....766-2410
Hodges Jackie.....766-5460
Hodges Michael & Paul.....766-5925
Hodges Peter & Richard 766-2609
Hodgson Marianne.....766-3474
Hoffnung Audrey & Wm (387) 761-0204
Hogan Francis J 766-3898
Hokanson Gloria 766-0126
Holaday Margot 766-3318
Holden Ardele & Patrick 766-5761
Holbert Maxine & Sherman 766-0965
Holdeman Percy & Janis 766-5871
jfhold@yahoo.com
Holdren Jane.....333-177-8359
jane_holdren@msn.com
Holland C. & Thomas 766-0811
Holland Irving 766-2824
Holland Jamie 766-0559
Holman Arnie & Grace (387)761-0400
Holman Audrey & Bruce 763-5087
Holt Amy & Gerry.....766-1059
Holthe Ed 766-2835
Homann Karl.....766-3766
Hood Hebina 766-0752
Hood Paul.....766-3318
Hopkins Jackie 766-2748
Hopkins Paul 766-4192
Cel331-439-4645
realsmart@inbox.com
Horan Phyllis 766-2575
Hord Bebe (Beverly) 766-1189
Horne Nikki.....331-009-4946
Horton Mary.....766-1786
Houck Ann & Dan.....766-3225
House Connie & Walter 766-1380
Howard Aideen & Brian 766-2794
Howard Brian.....766-2794
Howard Frank 766-3889
Howard Gail 766-0789
Howard Linda 766-1871
Howard Warren 766-3180
Howe Penny 765-6719
Howell Cate 765-5221
cfhowell90@yahoo.com
Hrabowsky Vlada.....766-0431
Hubbard Connie 765-2902
Huddelson Agnes Mae 765-3526
Hudson Babette 766-2142
Hudye Sheryll 766-0329
Huff Bob 766-2520
Huff Catherine & David.....766-0938
Huggett Connie & Eric 766-4439
Hughes Julie.....766-5635
Hughes Rosie & Ed 766-1720
edgarchughes@hotmail.com
Hughes Vincent.....766-1504
Hugi Carmen & Robert 765-4082
Humbert-Droz Serge.....766-4499
Humphrey Mike 766-1798
Hundertmark Robert 765-2739
Hunt Barbara 766-4323
Hunt Evan 766-1879
Hunt George & Judith.....106-1610
Hunter Bill & Jinny 766-1902
Hunter Isabel ..... (387)761-0089
Hunter Jim & Irene.....766-0111
Hout Pierre 766-0483
Husslein Lou ..... (387)761-0209
Hutchinson Frank ..... (387)761-0243
Hutson Don & Alice 766-1757
alicehutson@hotmail.com
Hutton Elizabeth & Rob.....766-4935

I

Igarashi Portia.....765-3111
Ingeborg Rudolph & Ursula 766-0921
Innes Joan 766-0364
Inwood Elizabeth & Martin 766-1847
Iorillo Carol ..... (333) 841-4244
caiorillo@yahoo.com
Irving David 766-3433
dmirving3@hotmail.com
Irwin Courtney 766-0156
Israel Jody 765-2601
victorianpurple2000@yahoo.com
Isbell Jane & Norbert 766-1798

J

Jackson Arthur 765-0383
Jackson Diane & Ronald 765-4415
Jackson Jacquie.....762-1913
Jackson Paul Conrad 766-4329
Jackson Wendell 765-5643
Jacobsen Darlene & Mike.....761-0443
Jacobsmuhlen Marie-Lyse 766-3660
Jagnst Cheryl.....766-3410
Jakubek Sandra.....766-0735
James Alfred & Elizabeth 766-0450
James John 766-2205
James Sheldon 766-1447
Janssen Albert & Mimiet 765-2159
Januszko Walter & B. 331-339-6021
Jaramillo Leone Donna 765-7736
dgleone@gmail.com
Jaquish Joan 766-4509
Jareo Diana Lee Nicole 765-4988
Jarveis Peter.....766-4971
Jenney Claire & Hugh.....766-2265
Jepsen Peter & Ruthanne 763-5143
Jensen Patricia 766-2158
Jensen Sophia 766-2198
Jenson Kenneth Franklyn 766-4032
Jenson Lauri 766-1290
sailrepair@yahoo.com
Jerrett Kate.....766-3427
Jerry George 766-2354
Jobidon Guy & Monique 766-5181
Johansen Claudia & Jack.....766-5535
Johanson Peter Erik 766-0516
johansonpete61@gmail.com
Johns Christiane Fanny 765-5422
Johnson Allen 766-2396
ohnson Barbara 766-2559
Johnson Bob & Karen 766-3728
Johnson Don & Margarita 763-5619
Johnson Irene 766-4689
Johnson James 766-2310

Contact Us

We depend entirely on *YOU, our readers,* to help us maintain accurate listings for our directory and the English-speaking community. If your name and number do not appear in our directory, or your info needs updating, please contact us.: **imagenmxpublicidad@gmail.com**

Johnson Lynn & Gerald 765-3069
Johnson Oscar 766-2051
Johnson Richard Lee 766-4043
Johnson Robert & Elaine 766-0685
Johnson Robert 766-0201
Johnson Russell O 765-5336
Johnson Skip & Dona 765-6161
Johnson Stan 766-1062
Johnson Wendy..... (387) 763-5440
Johnstone Bob..... 766-4852
boblucille10@hotmail.com
Johnstone Lucille Bechard 766-4852
boblucille10@hotmail.com
Johnstone Robert 766-3389
Jones Anne Rosemary 766-3775
Jones Bob & Harper 331-042-4206
Jones Gudrun 766-3813
Jones Gordon 766-2846
Jones Jacqueline 766-0747
Jones Karen 766-5014
Jones Maureen.....766-2338
Jones Robert Charles 765-3436
Jones Valerie 766-2883
Jones William 766-3849
Jonsson Rebeca 766-4271
Jorch Janet & Harald 766-5523
Jordan John 766-1357
Jordan Maria & Frank 766-2342
jordanff@prodigy.net.mx
Jordon Don & Leeta 766-1109
Joyner Lillian 331-722-8876
Jupp G. Alex.....766-4336
Jurek Clarence Walter 765-3531
Jury Georgina Lee 766-2775

K

Kabande Ana 766-4573
Kaiser Angeli 766-2554
Kalo Joseph 766-0525
Kamp David 766-1615
snowkamp1@yahoo.com
Kane Clara 765-4065
Kannick Ron & Maxine 766-4633
Kaplounenko Vsevolod.....766-2404
Karker Steven 766-2459
Karkus Neil 766-1241
Karuna.....766-2610
aquavitamexico@hotmail.com
Kaskow Vivian 333-469-8940
Kasperek Shirley 766-3376
Kasperek Shirley 766-3376
Kassier Margy & Ted.....766-4337
Katayama Shizuko 766-1913
Katsuo Ohashi 766-1527
Katz Elizabeth.....766-5607
Katz Judith & Robert.....766-1145
Katz Paul & Debra 765-5124
Kauflie Kerns Henry 765-3639
Kay Eleanor 766-3382
Kaye Geoffrey & Brigitte 766-0146
Keddie Clifford 766-3190
Keefer Lorraine 766-1170
keefer@prodigy.net.mx
Keeling John & Rosemary 766-1801
Keener Barbara 766-0586
Keener James 766-1199
Keller Joe 766-1812
Kelley Laurel 766-0606
Keller Olive 766-1892
Kelley Dean & Janet.....766-1430
Kellner Arnold 766-2410
Kells Judi 766-4597
Kelly Betsy 766-0230
Kelly Richard J. 766-1591
Kemper Priest & Patricia 766-1630
ppkemper@usa.net
Kendrick Pete 766-0199
Kennedy Burt & Lucille 765-3262
Kenney Kay 106-2010
Kennedy Terry Jo 765-2629
Kent Don Lynn 766-2531
Kent Gene 765-2239
Kent James 766-2721
Kent Randy & Elaine 766-0365
Kent Sheri 765-7343
sherikentmx@yahoo.com
Kent Bill & Maru 766-1181
Kepple Morris & Kathleen 766-3765
Kerns Benjamin 765-4626
Kerrigan Marliese Berta 766-2319
Kerrigan Monalisa 761-1060
Kessler Menger Thomas 766-2320
Keturakis Donald 765-5391
Keyes Jerry 766-3229
Khouri Antoine 766-1708
Kidd Charlene & Wayne 766-3180
cjkidd@gmail.com
Kiely Duncan & Mary 766-4038
Kieser Bruce 766-3204
Kietaibl Josef 766-0539
Kilburn Janet & Michael 763-5190
Kilroy Anne 766-1305
Kimball Janice ..... Cel 331-539-6247
janicekimball.com
Kimmitt Connie 766-1648
Kindschi Carol 766-5917
King Duff 766-3954
King Herbert Stanley 766-4066
King Duff & Sharon 106-1251
King John 766-3310
King Judy 766-3759
King Kenneth.....766-4679
King Kerry Watson.....333-841-9817
King Norma 766-2471
King Perry & Moonyeen 763-5126
pking1931@yahoo.com
King Robert 766-2297
King Steve 766-3989
King Vernon 766-0742
Kingsbury Leslie 766-1369
Kingsley Marybeth.....766-6119
Kingston Earl 766-3274
Kinney Kathy 766-0177
Kirby James Edward 765-3562
Kirk John Richard 766-0630
Kirkham Byron 763-5193
Kirkham Duane 763-5866
Kirkland Alfred & Janine 766-6044
Kirste Frank 766-1323
Kleffel Robert 766-3890
Klein Jacob Emanuel 766-1304
Kleinberg Helen.....766-2166
Kleine Irene & Ralf 766-1070
Klestadt Ann 766-3671
Klingeberger Gernot 766-2140
Klopp Gerhard Otto 766-0974
Klupsch Dieter & Noreen 765-7269
Knaur Durwood William 766-1766
Knapp Lynndeen 766-2377
Knechtel Nancy 766-4134
Knierim Jay 766-2311
Knight George & Janice.....766-0870
Knippel Gerald.....766-4833
Knudson Clara & Ed 765-1805
Knutsen Howard 765-4933
Koches Kathryn & Robert.....766-2299

Koelbel Norie & John 765-6505
Koenig Pat 766-1805
Koesling Fred 765-3248
Koll Peggy 766-0345
Korol Diane.....766-1183
Kotyk Anne & Robert.....766-1766
Kovac Brzova 765-2448
Kowet Donald 766-2151
Krakauer Edwin Ryan 766-1692
Kramer Mary Ann 766-0443
Krantz Coraine 765-4471
Krantz Marshall 766-2834
Krause Heather 106-1202
Krebs Lilia 766-1177
Kreiselmaier Kurt 766-2170
Krohn Gene 766-3420
Kroupa Tobias 766-1655
Krumbhaar Andrew 766-1929
Krumins Anita 766-3139
Kucera Zarina 766-3311
Kucy Ken & Donna 766-4636
Kugel Sarajane M. 766-4181
Kular Joanne 766-3951
Kumley Lloyd 765-2601
Kuntz Jane 765-7725
Kuntz Kathy ..... (387) 761-0600
Kveton Russell 765-4667
Kynas Phyllis 766-6067

L

L'Heureux Rosalie 766-3189
Lacelle Sandra 766-2539
Lacy Glenda 766-2837
Laffitte Noemy 766-0641
Laframboise Larry & Marie 766-0277
Laggergren Rosanna Esther 766-0859
Laine Jerry & Judi 766-3485
Lamb Doug & Mary 766-1072
Lambson William 766-0284
Landau William 766-2536
Landis Jaynette 766-0363
Landis Joe 766-3722
Landray Philip.....766-3986
Lane Rebecca 766-4050
Lanedon Sam & Peggy 766-3239
Lang Margerite 766-3244
Langdon Margaret 766-3238
Langhammer Liliane.....766-1998
Lanier Sidney C 765-5623
Lantaigne Gilbert 766-3328
Lanyi Carol Giblin 766-0403, 766-4320
Larget Nancy Elizabeth 766-3921
Larsen Kirby & Kay 766-3318
rosacalaca@prodigy.net.mx
Larson Andy 763-0636
Lasher Charles E 766-0759
Laswell Wilfred Emerson 765-5725
Laswell Wilfred 766-3060
Lauer Barbara 765-4991
barbinmex@prodigy.net.mx
Lavender Lou.....766-6022
Law Thomas 766-2195
Lawhon Sandra 765-3622
Lawless Donald 766-1521
Lawrence Joann 765-5273
Lawrence Joyce 766-1804
Lawrence Katie 766-0776
Lawrie Pat 766-4170
Lawson Helen 766-5698
Lawton Peter 766-1831
Leader Bernard & Dolores 763-5072
Leahy Jane & John 766-0667
Leatherdale Lynne 766-3416
Leatherman Dee 331-765-7074
Leavitt Cal & Stella 766-4038
Leavitt Donna & Robert 766-4244
LeBallister Michael 333-204-2526
LeBeau Pat 765-4219
Lebel Grace 766-2845
Lee Bob & Libby 763-5336
Lee Mary 766-2629
Lee Pat 766-1020
Lee Elizabeth.....763-5336
rlee@laguna.com.mx
Lee Shelia & Carl 763-5406
Leech Grahame & Lorna 766-2793
Lehotsky Tim 106-1284
Leib Karen Ann 766-1942
Leihy Stewart Curtis 766-1162
Leitch Beth & Kevin 766-1967
Lemelin Doris.....766-4432
Leming Paul & Ric.....766-2698
Leonard Marcus 766-3228
Leonard Nancy 766-2299
Lepage Hilary 766-2621
Lessard Chantal 766-1006
Lesnick David ..... (800) 288-2872
Letts Margaret & David 766-5457
Levenhagen Marianna 766-1438
Levy Janet 108-0820
Levy Lilian 766-2108
Levy Sanford 766-2108
Levy Susan & William 766-5593
Lewis Ann 766-1703
Lewis Bob.....766-4445
Lewis Bryan & Lois 331-118-3269
Lewis Glenn & Raquel 766-2485
Lewitzky George & Shirley 766-3841
Lieberman Curly 766-3018
Liebowitz Daniel & Kathleen 766-2430
Ligard Marilyn 331-458-4438
Lightfoot Jim & Susan 766-5638
Lingo Dale & Karen 766-1605
Lind Carmelita & Kenneth 766-3127
Lindley Vera 766-5689
Lindsay Sandi 106-1283
Lindsey Tom 766-5380
Linfoot Ed & Patricia 766-2557
Lingo Dale 106-1275
Linhart Maryann 766-4084
Lipka Eva.....766-3122
Lipton Alvin 766-2960
Lipton Phyllis 766-2446
Livingston Douglas 766-3967
Lockey Harry 765-7624
Locy William 766-4433
Logan Barbara & Chris 766-0102
Long Dean & Nelda 765-3683
Long Jim 766-3968
Long Rudolph A 765-2708
Long Sherry 763-5663
Longley Kris 766-0629
Looker Larry 765-6899
Lopez Annelia 766-0095
annalial58@yahoo.com
Lord Pamela Christine 766-1465
Lorentzen Joseph 763-0083
Loridans Henri & Sandra 766-2981
Lorimer Robert 766-1677
Lorimer Wilson W 766-3962
Loughlin John 766-1355
Love Richard W 766-4561
rlove@mindspring.com
Lovell Karen & William 766-0439
Lovell Jim & Dede.....106-1601

Lowell Tom David 766-3915
Lowry Kenneth 766-0431
Loy Charlie & Mary K. 766-6064
Luciano Peter 766-5244
Luboff Kenneth Mark 766-0068
Ludeke Claus William 766-0258
Ludwig Gerhard 766-2914
Lueder Karl F 765-2873
Lukasiewich Joe & Ruby ... (387) 763-0927
Lukasiewich P. Joseph.....766-0289
Luker Richard 766-2143
Lund Ana 765-3104
Lusk Edwin 763-0912
Lustig Jan 766-1577
Lyerly Connor & Norma 766-4322
Lyle Margaret & Julian.....766-1236
Lynch Denise 765-3023
Lynch Donald & Janis 766-2111
Lynch Janis 766-1178
Lynn Grady.....766-2354
Lynn John & Lori 766-3560
lori@lorilynn.com
Lyonnais Frank 765-5594
Lyons Chisholm 766-0201
Lyons Ely & Laura Lee 766-3392
Lyons Julianne 766-0963
Lysell Irvine Ronald 766-3146

M

Mabry George & Janice 766-6074
MacArthur Jennie 763-5055
MacDonald Mila 766-2116
MacGregor Allan 766-4164
Machnee Gord 766-3387
Maciel Pablo & Angelica 766-4467
MacLeod Darlene& Dan (387)761-0175
MacInnis Bob & Dorothy 766-2565
Makinlay Arch & Leslie 766-1053
MacKenzie Cathy & Gary 766-0020
grannymackenzie@gmail.com
Mackey Mervin 765-2614
MacLennan Robert & Heidi 765-2716
MacMahon David & Lynda 766-1983
MacMahon Esther 766-0825
MacMahon Paul 766-1179
MacManus Mary.....766-1360
Macnamara Alice 766-4882
acmacna@hotmail.com
MacNeill Gary 331-792-8954
MacPherson Robert 765-3741
Maddox Sandra 763-5406
Madeira Ellen 766-0939
Mahabir Micky 766-4493
Mahaffey Allen Claire Max ... 765-2970
Mahnke Don & Joanne 109-0935
donmahnke@gmail.com
Main Judy 766-2094
Majeeu Robert & Darquise 766-1260
Maki Nancy & Paul 765-5149
maki2@laguna.com.mx
Makinajian Joseph 766-3910
Maley Allan & Gloria 766-2316
allanngloria@prodigy.net.mx
Malinsky Julian & Gail 766-4031
Malka Elsa 766-0975, 766-0096
Malveaux Ann Elizabeth 766-3849
Mallalieu Frank ..... (387) 763-1053
Manning Barbara & Walt 766-0537
Manning Adrian & Evelyn 764-0057
Manning Pamela 766-2297
Mannis Dale Smith 766-2590
Mansfield D & Giles C 765-2703
Manshardt James R. 766-2527
Marculescu Michel.....766-2067
Marcus Leonard 766-3228
Mardell Carol 766-0703
Mariels-Snow Merry 766-3149
Marion Jimmie & Maxine 766-1577
Marxsen Marguerite 766-4790
Marlow Beatriz & Geoffrey 766-3289
Marquardt Herbert Paul 766-0665
Marquis Brigid 765-3195
Marr Mitch 766-1415
Marris-Hardie Gail 766-3466
Marsh Richard & Martha.....765-2451
Marshal Barbara Rita 766-1095
MarshallAnnau.....766-0849
Marshall John 766-1170
johnnyfm1m@prodigy.net.mx
Martens Donna Mae Lowe 766-2528
Martin Ed & Kathy 331-406-2504
Martin Frank & Leslie 766-2274
Martin John 756-0292,331-123-5674
ajijic@myestia.com
Martin Judith 765-7225, 331-540-5186
judyinchapala@yahoo.com
Martin Keith & Maureen 766-0379
Martin Phlete & Barbara 766-0832
Martin Susan 766-0950
Martinez Carmen 766-1154
Martinez Victor 766-4139
Martino Lenora 766-2170
Marxsem M.....766-5720
Marxsem Marguerite 766-4790
Masquelier John 766-2542
Mason Gary 766-0507
Maston Wayne 766-4679
Mather John 765-2380
Mathers Michael 766-4372
Mathews Arlene 766-0512
Matlock Mona F 766-0742
Matson Gary 765-7196
gary0131@yahoo.com
Matthews June 766-3498
Mattis Edith 766-0993
Matyias Tony & Kathleen 766-2546
Maxime Marion.....766-1577
May Richard & Magdalena 766-4230
Mayfield Jerry 765-2964
Mayer Jan.....766-6936
Mayfield Shirley 766-2903
Mayland Diana & Martin (387) 761-0472
Mayo Reba 766-0884
Mazanec Bob 766-2312
Mazy Francoise.....766-3219
McBurney Margie & Sloan 766-4486
McCabe Marsha Katherine 766-3540
McCaffrey Dick 766-4026
rwmccaff@hotmail.com
McCarter Jeritza 765-3586
McCarthy Donald 766-2642
McCarthy Fran 766-4927
McCarthy Jo Ellen 766-4036
McCarthy Mike 766-0175
mjm.mex@gmail.com
McCarthy Wayne & Fran 766-4927
McCary Dennis & Lisa 766-3502
McCauley Sue 766-0927
smccaule@stx.rr.com
McChesney Horacio 766-0325
McCleneghan Tom &Rebecca766-2576
McConnaughey Karen.....762-0856
McCord Mariane 766-4124
McCormack Caroline.....765-4442
aaugie@prodigy.net.mx
McCornack Timaree 766-0694

L
M

McCormick Donald & Donna 763-5125
McCormick Joseph.....766-2631
McCowan Trudie 766-0800
McCoy Mary & Robert 766-5649
McCullom Thomas 766-0926
McCurdie Helen 766-0092
McCutcheon Margo 766-1298
margo_mccutcheon@yahoo.com
McDermott Mary 766-4328,766-1259
McDonald Isobel & Robert 766-1178
McDonald Judith Ann 766-1349
McDonald Mila 765-4317
McDonald R.D. 766-2875
McDonell Angus Eugene 766-3072
McDonnald Robert 766-2581
McElroy James Rigby 766-0398
McElroy Donna 766-3182
McFarland Ellen.....766-3169
McFettridge Donald 766-2577
McGill Allen.....765-5627
McGillivray Russell & Paola 766-1268
McGladrey Henie 766-2824
McInnis Dorothy 766-2565
McKay Brandt & Lee.....766-3990
Cel 331-276-9586
McKenna Kempie 766-4616
McKenney Jo 763-1056
McKenzie Mike & Linda 766-0067
mexicomike@prodigy.net.mx
McKinney William 765-2512
McKinnon Neil & Judy 766-2089
Mckinlay Arch & Leslie 766-1053
Mckitrick Mollie 766-0460
McKnight Barry Elwin 765-4615
McLaughlin Lynn 766-1383
McLean Christine 766-2336
McLeod Jim & Kathy.....766-4728
McLeroth Diane 766-2603
McLeroth John K. 766-2654
McMillen Rachel 766-0216
McNally Joseph Michael 766-1882
McNeil Diana & Jim 765-2603
McNicol Jane & Robert.....766-0363
McNiff Alicia 765-4786
McNiven David & Joyce 766-2201
McNulty Joyce & Stewart 766-0463
McNulty Stewart 766-3740
McPherson Kate 766-1903

McQueen Donald 766-3411
McSweeney Edward.....766-3545
McSweeney Michael 766-2275
mike@acspaging.com
McTague Aileen.....766-5162
McWilliams John 766-0620
Mead John.....766-5496
Medearis Dale 766-2518
Mednick Joseph.....766-1303
Medoff Fay 766-3483
Mee Martha 766-1640
Meier Roberta.....766-3405
Mellor Stella.....106-2089
Mendez Donna 765-5463
Mendoza Louis 763-5131
Merchant Corbett & Barbara 763-5007
freetogomexico@yahoo.com
MercikBarbara 766-2646
Cel 331-149-8950
wishonmex@hotmail.com
Meredith Dale 766-1551
Mergner Alfred 765-2771
Mergner Alfredo.....765-4420
Mergner Alma Rosa 765-2265
Merrifield Florence 766-3517
Merrimer Ruth Ross 766-5129
merrimex526@ yahoo.com
Merritt Luci 766-2758
Merritt Steger Stanley 766-1844
Merrifield Florence.....766-3517
Mers Katie & Michael.....766-1684
Metcalfe Marie.....766-5723
Metz Norbert 766-3479
Meyer Adrian E. 766-2742
Meyer Peter.....766-1991
Meyers Andrew 766-2629
Miano Janice 766-1579
Michael Dennis 765-3816
Michael Diane 766-2670
Michael George 766-1553
Michael Stuart 766-2958
Michalek Vince & Ann.....766-3192
Michel Aurora..... 765-2149
Michelini Gerald 763-5015
geraldmichelini@hotmail.com
Mikulen Tim 766-2216
Milgroom Shari.....766-0965
Mill Dorothy & Mervin..... 766-0216

Miller Aline 763-5371
Miller Averial 766-0995
Miller Barbara.....766-5870
Miller Bart & Patti.....106-1212
Miller Bertram W. 765-2338
Miller Bob & Sally 766-0558
Miller Cheryl & Ray.....763-5049
Miller David & Susan 766-0794
Miller Donald Jordan.....766-4182
Miller Douglas 766-3802
Miller Graham 765-3693
Miller Kat.....766-0802
Miller Kim 766-2658
kimx3@aol.com
Miller Marcia 766-4353
Miller Marilyn 766-1390
Miller Peter & Marilyn 766-1390
Miller Richard & Everial 766-1951
Miller Sally G. 766-0558
Miller Thomas 766-3438
Mills George 766-1896
Mills Wallace.....766-5870
Milner Chris & Terry C. 766-6182
Milton John & Warqa 766-1324
Milton Judith Alma 766-2809
Miner Everett 766-2610
Minogue Sharon & Wayne.....766-4872
Minto Sandy.....766-4775
Mistrik Dee . . . .(387) 761-0041
johnanddee@prodigy.net.mx
Mitchel Bob.....765-2228
Mitchell Brian & Marilyn 766-1953
Mitchell Dennis 766-2552
Mitchell Donald L. 766-0083
Mitchell Elicia & John.....766-0589
Mitchell John & Ross 766-2640
Mitchell Margaret & Raymond 766-3712
Mitnick Gwen & Gary .. (3287)761-0343
Mitro Loretta 766-1160
Mlynek Jerry & HarLyn 766-4939
Mobley Andrea & Al 765-3392
Mockler Jean 766-5543
Mocnik Sonia.....766-0168
Moebs Jon & Karen.....766-3514
Mogenson Gerald Lenard 765-3642
Mogseth Arnie 766-4338
Mohr Ronald James 765-5890
Molinari Doris & John 766-0588

M

Molinari Mary Ann 766-0175
mexico.molinari@gmail.com
Molloy Monica,M.....766-0699
molloy@laguna.com.mx
Monaco Lee 766-0517
leeart@globalserve.net
Monroe Phoebe.....766-0466
Montes James 763-8652
Montgomery Hanna 766-2806
Montgomery Joan.....766-5391
Montgomery Mary Helen 765-2867
Montour John.....765-4317
Montreuil Geatane.....766-5336
Moody John & Elizabeth.....765-7578
Moore Al 766-2396
Moore Alli ..... (387)761-0342
moorealli@hotmail.com
Moore Frances & Jay 763-5322
Moore Mary Teresa 766-0732
Moreau Paul & Karen 765-3161
Morel Louise.....766-2680
Morfin George 766-2530
Morgan Charles ..... (333)161-6291
Morgan Susan 766-1905
Moriarty Janet 765-3415
Morin Richard D 766-4283
Morrill Edward 766-3557
Morris Gary.....764-0075
Morris Harry & Linda 766-3644
Morris Robert 766-1641
morrisr@prodigy.net.mx
Morris Sue & Iain.....766-0847
331-156-0346
ibbocat@gmail.com
Morrison Raymond Jr. 766-2624,
Morse Jerry & Judith.....766-3600
Morse Tom 766-3241
lortom@laguna.com.mx
Moss David & Joyce 766-1223
Moulder Liz.....108-0551
Moulun Roberto 766-2404
Moyer Eleanor 766-4232
Muelken Frank 766-0127
Mueller Bruno 765-5490
Mueller Rene 766-3206
Muffin Mildred Mayo 766-0596
Muir James C.....766-3174
Muldowney Gail.....766-2312
Mulgrew John E 766-2537
Mulhauser Mary J. 766-2484
Mulhern Raymond 766-3557
Mullenaux Jean & Ron 766-0669
Mullin Barbara Ann 766-3556
Munns Sharon 766-0425
Munroe John.....766-2473
Murchison Dottie & John 766-5991
jmurchison@prodigy.net.mx
Murphy Arden.....766-1007
Murphy Mary 766-0339
Murphy Ruth & Francis 766-0777
Murray Fiona 766-1836
Murray Maurice.....765-2267
Murray Tonita 766-1836
Musegg Johann 765-2285
Musgrave Garry 108-1984
gmusgrave@jaliscocondos.org
Muske Jacqueline.....766-2589
Myers Rodney 766-2207
Myers Rodney 766-4267

N

Nabe Lloyd & Beth.....763-5710
lloydnabe@yahoo.com
Nadeau Nancy 766-3437
Nagel Alfred 766-1050
Nagel Shirley 766-1916
Nagel Shirley Jo Miller 766-3868
Naisby Barbara & David.....766-3578
Nakamura Fred 765-4902
Naselli Capt. Joseph & S.....766-5687
captnaselli@netzero.net
Nash Frank & Joanne 765-2355
Nash Hazel & Peter 766-0628
Nash Joann 765-2355
Nast Richard.....766-5243
Neal Arthur 765-5503
Neal William & Natalie.....766-3123
Neely Patsy & Ernie.....763-5866
Nelson Keith & Myrna (387)761-0264
Nelson Norinne.....766-3389
Nelson Trudie 766-4540
Neri Pete.....763-5187
Netzband Donald Keith.....766-1345
Neville John Eugene.....765-5061
Newbold Philip.....766-4507
Newell Bob & Barbara 766-1632
Newman Bonnie & Ted.....766-0963
Newman Stephen &Mary.....766-2085
sfmanewman@aol.com
Newman Steve.....766-2832
Nicol Robina 331-270-3636
Nicoll Carol 766-3621
Niebyl Jennifer 766-4700
Niederlitz Don.....766-0917
Niederman Michael..... (387)761-0157
Nielsen Bent & Gudrun.....766-2607
Nielsen John Mark.....766-4348
Niembro Jaime 766-2441,766-4108
Niles Dean.....766-3349
Nimpson Glenn.....766-4331
Nixon Audrey & Macon.....766-4220
Noble James E 765-2521
Nolan Roy.....333-158-1055
Noll Dania.....766-0363
Norman Frank & Ann.....766-4266
Norman Jack & Val.....766-0833
jacknval@laguna.com.mx
Norman Terry 765-7565
North F. Chester.....766-3643
North Robert.....766-1922
Northrup Ellie.....765-3699
Nott Gail Elizabeth.....766-1087
Nowell Phillip E.....766-2142
Nuncio Sheree & Reynaldo 766-5658
Nutting David Edwin 765-4035
Nunn Peter & Sue.....766-1082
Nuschke Michael 766-1876

O

O'Brien Donald 763-1054
O´Brien Kevin & Sherry 106-1268
O'Brien Mary 763-5277
O'Brien Ruth 763-1054
O'Callaghan Peggy 766-0312
O'Conner James Glen 765-2375
O'Connor Judith G. 766-3541
O'Connor Michelle & Martin.....766-5073
O'Halloran Marianne 766-0276
O'Neill Mark K.....332-622-7046
Ocrant Nancy 766-1415
Oden Robin & Sharon 763-1974
Odger Pamela 766-2448
Odgers John B 766-3292
Oglesby Harry Robert 766-1518
Oken Dan & Ruth 766-0276

Okunsky Mario & Ellen 766-3209
maokunsky2003@yahoo.ca
Oleson Bob.....766-2597
Olcese Cathrine Margaret 766-1915
Olk Patricia Ann 766-1622
Olsen Arnold D.....766-5328
Olsen Dorothy C 765-5114
Olson Curtis 765-5147
Olson Joe 766-1515
Olson Larry & Betty 766-3951
Olson Linda & Albert.....766-4653
Olson Murray & Judi.....766-3924
Olson Patricia & Roger.....766-3291
Olson Roger 766-3291
Ondrus Robert 765-3980
Olson Sandy.....331-283-8529
Oostrom Sigrid Jeorg 766-4119
Orlandino Richard & Kathryn 766-4127
Ormond Daphne & David 766-1940
Ornelas Cynthia..... (387) 763-0824
Orozco Miguel 766-4315
Ortiz Maria.....766-3539
Ortiz Veronica 766-3737
Orviss John & Valerie.....766-4877
Osborn Joyce & Bill 765-4400
Osborn Susan 765-4981
Otten Louis 765-4319
Otten Maty Jo 766-4319
Ouellet Roger 766-2261
Ouimet Michel.....763-5503
Oughton Patricia & Ron 766-4344
Overhoff Werner.....766-1836
Overton Bev & Clive.....766-3021
Owen Beryl & Robert.....766-2157
Owens Douglas 766-1875
Owens Judy &Theodore (387)761-0521
Owens Patricia 766-5758
Owens Richard & Sandra.....766-4751
Owers Bruce Alfred 766-1025
Oxberger Zeke & Debra 763-2599
dfry26@yahoo.com
Ozmond David.....766-5336

P

Pace Jonathan & Arleen.....766-1513
Page Danielle 108-1984
dpage@jaliscocondos.org
Painter Carol.....766-1143
Palfrey Dale 766-0741
Palmer Ann & George 766-1015
Palmer Karen.....766-1815
kpalmer@laguna.com.mx
Palmer Peter 766-0478
Palmore Richard Thomas 765-3270
Palombo Sandra 766-4003
Pankratz Jean 765-4010
Parish Mark Alan 766-4450
Parish Nelson Mark 765-5005
Parker Betty & Jim.....766-5723
Parker Donald 766-1909
Parker Greta 766-0269
Parker Ilene 765-4072
Parker Ivor 766-2693
Parker Jim & Betty.....766-1826
Parker Judy & Philip 766-5379
Parker Larry & Marsha 766-2670
Parker Robert.....765-4790
Parkinson Alena 766-5111
Parks Art & Gail.....766-0792
Parriey Carole.....766-5726
Parris Bernice 333-238-9157
Paschen Herbert 766-2046
Paskevich Stanley Walter 766-1928
Pasini Lorraine.....766-0917
Patino Joan & Miguel 763-5342
Patterson Bill & Nancy.....763-5765
Pattinian Charles Robert 766-2895
Pattison Cynthia 766-1545
Patton Donald M 766-0514
Patton Vinita 766-4157
Paul Cindy 766-1407
CindyLouPaul@yahoo.com
Paull Graham & Sheila 763-5509
Cel 331-340-5280
Paulsen Linda & Ray 763-2320
Payete Lee 331-771-6587
Payne Frank & Mary 763-5390
Peabody William 765-2910
Pearl Diane.....766-5683
Pearson Don & Elizabeth 763-5493
Pearson Dru 766-1024
drumex@prodigy.net.mx
Peaslee Peggy 763-1892
peaslee@prodigy.net.mx
Pedelupe Eileen 766-3228
Pellegrini Larry.....763-5190
Pence John 766-5549
Penning Stephen William 766-1670
Penning Steve 766-3322
Penton James Hanson 766-2899
Percival Michael & Connie 766-2665
Percival Patricia 766-4390
Peregrina Mateo 766-2652
epere@prodigy.net.mx
Perey Emily 765-7455
mperey@usa.net
Perey Rose & Samuel 766-2619
Perkins Douglas 765-6299
Perkins Hal & Sylvia 766-1990
Peterman David & Elizabeth 766-2070
Peters Cameron 766-4341
Peters Emmy & John 766-2568
Peters Mary J 765-4159
Petersen Arnold Barr.....766-2152
Petersen Scheller Soenke 765-2442
Peterson Kathleen May 766-2616
Peterson Samantha A 766-3416
Peterson Truman 766-2254
Petterson Berit & Ruben.....766-1215
Petitjean Jeanne Marie 766-0658
Petris Maxine Ruth 766-1263
Pettersson Berit & Ruben 766-1215
Petzold Ute 766-3304
Pfeiffer Faith Ann 765-2445
Pfeiffer Jack 766-1520
Pfeifle Ernst 766-2429
Phair Janis.....763-5775
Phelps Kathleen 766-0010
Phillips Bill & Margo 766-2599
bill.phillips@live.ca
Philipson Joe 763-1813
Phillips Don & Steph..... (387)761-0175
Phillips Linda 765-6586
Phillips Lucille R 766-2434
Philo Jean & Richard 766-2522
Phinney Millie 766-6071
Phipps Irene 766-2641
Picard Douglas 766-3132
Picard Hayes Walter 765-2913
Pickering Alison Diane 766-1024
Pifer Norm & Jane 766-0616
pifernr@gmail.com
Pihl Larry 766-2138
Pike Al 766-4460
Pike Billy & Carol 765-2445
Pike Darleen & David 765-3137

Pimlott Brian 766-0543
Pinel Nicole.....765-4141
Pinkerton Alexander & Ann 766-5986
Pinnell Donald Marion 765-3586
Piper Robert 766-3202
Pirie Don 766-3140
donpirie@hotmail.com
Plotkin Donna & Howard 763-5507
Plummer Bob.....766-0032
Poli Connie 766-5299
Politeski Daniel & Pamela 765-5394
Pollard P.M. 766-4518
Pomeroy James..... (387) 763-2836
Pompa Jazmin.....333-459-8019
Ponce Ruiz Fernando .... (333)915-9596
superbmx@axtel.net
Poole Johnny.....766-3150
Poon Robert 766-6139
Poots Allan 766-4700
Pope Robert L 766-3143
Porter Bob 766-3422
Porter Charles T 766-0646
Posselt Stuart 766-3120
Potters Christine Elizabeth 766-3759
Powell James 766-3212
Power Terilla K 765-5315
Powers Earl 765-4391
Powers Janet & Martin 766-0343
Powers Jim & Mina..... (387) 761-0017
Powers John & Sandra.....766-5608
Powers Richard 766-1708
Praitis Dana.....766-3895
Prather Douglas.....766-3643
Pratt John & Sharon 766-4223
johnandsharonpratt@yahoo.com
Pratt Rita 766-1690
Prentki Betty 766-4292
Prescott Ray.....766-1160
Prest Richard 766-1731
Presutti Margaret.....766-1559
Price Ann & John 763-5400
Price Deborah.....766-3413
Price Gilbert & Gloria 766-3891
Price Irene & Lee 765-5050
Prichard John & Lynn 766-1876
Priester Theodore C 765-5538
Priestley Dee, Holly, Wm 766-2696
Priestley Dorothy 766-2696
Prins Jack.....766-4384
Pritchard William Bush 766-2556
Probst Heinz 766-1950
Proctor Kathleen & Lawrence 766-0776
Profontaine Gayle & Renaud 766-3261
Proud, Stan & Britt 763-5614
bibbie999@prodigy.net.mx
Proudfoot Patricia.....766-4868
Pruden Marie 763-1568
aca@earthcorp.com
Prugovecki Eduard 766-2815
Pruitt Barbara L 766-3534
ajijic.organist@gmail.com
Pruitt Randal & Claresa.....766-6017
Puderbaugh Donald 766-2056
Pugachoff Steve 766-4994
Pulcino Michael & Roseanne 766-0465
Pumiglia Zane 765-2660
zanymar@yahoo.com
Pumphrey Joan 763-5091
Purvin Ken & Lina 766-1507
Putnam George & Margaret ...766-3215
Pye Jean 766-2163
Pye Maggie & Rod.....766-2054

Q

Queen Bette 766-3001
Quigley Pat 766-5581
Quinn Anthony & Sheila 765-2287
Quinn Brian John 766-4094
Quinn Brian & Margaret 766-4094
Quinn John Thomas 765-2908
Quinn Lou 765-7648

R

Rabine Edwin Nelson 765-2253
Rabine Edwin 765-3445
Rabinoff Allan 766-3864
Raddack Kay Eleanor 766-3382
Radford George.....766-3792
Ragland Geneva & Herman... 766-2026
Rainey Franklin 766-1826
Rajhathy Judith.....766-2207
Ramanlal Nalini 766-2151
Ramey David.....765-3117
Rankin Elizabeth 766-4294
Ransom Douglas.....766-5429
Rappsilber Charlotte 766-0605
Raymond Albert Henry 766-2612
Rayn Edwuard 766-0470
Raza Paul 766-2570
Raza Paul E.....766-2610
Reagan June & Roy 765-2827
Realini Giorgio & Renatas 766-0590
Rebholz Mary E 766-2298
Redden Lynn 766-1470
Redding Lavada 766-2200
Reed Joan & Joe.....766-3097
Reed Martin John 766-2035
Reeder Gerald & Joy 766-0212
Reeser Kimberly 766-0742
dkreeser@hotmail.com
Reeve James 766-2608
Reeves Thetis 766-3529
thetis01@gmail.com
Reeves Roger 766-2927
Rehberger Kathryn 766-0549
Reichert Gary & Janet .766-6069
glreichert@gmail.com
Reichert Marian 765-4619
Reichley Morris 766-0351
Reichstein Marion 766-1620
Reichstein Werner 766-3083
Reid Al & Myrna 766-4350
Reid Diane 766-3121
dianermx@gmail.com
Reid Eve 765-6398
Reid John & Pauline 766-3439
Reidelberger Brooke.....763-5271
Reinhold Gabriela.....766-5130
Reilly-LaFata Tinker 766-0974
Remus Patricia 765-3777
remus_patricia@hotmail.com
Renz H. Wayne 766-1860
Resnick Marilyn 766-2424
Ressler-Rens Maureen.....766-1860
Restrepo Amelia 766-2225
ossitos@laguna.com.mx
Rewinkel Pepa 766-0335
Reyes Michelle 765-6908
lapajiza78@aol.com
Reyes Raquel 765-4316
rachelin@prodigy.net.mx
Reynier Michel & Viviane 766-0054
Reynolds Penny 765-4271
Reynolds Patrick 766-3887
Rhoda Valerie 766-4522
valerie_rhoda@yahoo.com
Rhoton Herbert 765-2316
Ricardo Zambrano Limón 766-4099

Rice Lillian 766-0761
Rich Renee E. 766-1388
Richard Alfred 766-3268
Richardson Linda Rose (387)763-1594
lindarose51@hotmail.com
Richman Joan 766-1081
Richmond Bruce & Pamela ... 761-0241
Richmond Georgette 766-2129
georgette@ajijic.com
Richmond John.....766-1146
Richmond Judith Elaine 766-4005
Richter Ron 766-2593
Rigby Bettina 766-0398
bettinarigby@hotmail.com
Riggs Douglas 331-694-8681
Riggs Lloyd E & Lee 765-5074
Righton Aubrey & Mary Ellen 763-5252
Righton Bruce & Nancy 763-5214
Riley William F. 766-2676
Rincker Adriaan & Mabel 765-4946
Riordan Maureen 766-3527
Ritchie Michael S 766-1426
Ritzenthaler Edward 766-0572
Roa Fran.....765-4079
Roach Donald & Marjorie 763-5332
Roach Patrick 766-3261
Robbins Christopher 765-2712
Rober Malcom 766-0363
Roberts Cathy.....766-0050
Roberts Eric 766-1839
Roberts Gary 766-2903
Roberts Jewel Christine.....766-3118
Roberts William 766-1684
Robertson Andrew.....766-2088
Robertson Beverly & Don.....766-2686
honeysmom@prodigy.net.mx
Robertson Hugh Arthur.....766-1090
Robertson Marlene.....766-0096
Robertson Pauline.....765-4665
Robertson Rob & Gerry.....763-5264
Robertson Robert Campbell 766-2341
Robin Philip & Ellen.....766-0805
Robinson Garth S.....766-3205
Robinson Linda.....765-4598
Robinson Maika.....766-0975
Robinson Mary & Robbie.....766-3405
Robinson Milo.....765-2894
Robinson Ruth M.....766-1630
Robison Kenneth.....766-3207

Roche Anne.....766-4254
Rochefouchauld Millicent D. 766-3484
Rocker Dumitri & Marilyn.....766-3599
Rodgers Jane W.....766-0939
Rodgers Lucinda 765-3406
Rodgers Ronald.....766-0601
Rodrigues Theresa.....766-2576
Rodriguez Jenny..... Cel 333-502-4699
askjenny@choosechapala.com
Roebling Marie 766-2207
marie_roebling@yahoo.com
Rogers Betty.....765-2412
bettyrogers@laguna.com.mx
Rogers Bob & Jill ..... (331) 319-6106
casahardrock@gmail.com
Rogers Brenda & Eric 766-2909
rogers.brenda@gmail.com
Rogers George.....766-0205
Rohac Bonnie.....763-5464
Rojas Cristina ..... (333) 129-7465
Rojas Irma ..... (333) 647-9860
Rojas Luis.....769-3551
Rojas Maldonado Enrique 359-6145
Rojas Vargas Enrique... (333) 128-2726
Rolens Barbara.....765-4637
Rolfe Heather & Phillip 766-3475
Rolfe G 765-3534
Rollins Grant Mark.....766-1949
Romano Elizabeth 688-2775
Romansky Dennis 766-4418
Romansky Kathy 766-4499
Romero Albert 766-3229
Romero Javier ..... (387)763-2188
Romero Luis 765-2257
Romero Sebastian.....766-0111
Roney Mike & Rosemary.....106-1279
Rooney Gail L.....765-4035
glrooney@gmail.com
Rooper Geoffrey & Lorna 766-5943
Rosati Rosemary.....766-6139
Rosback Raymond 765-5329
Rose Alan C 766-0920
Rose David & Eileen.....766-0048
Rose Jeanette 765-7180
Rose Michelle..... (387) 761-0692
dhlwife@hotmail.com
Rosen Edward.....765-4991
Rosenberg Peter ..... (387)761-0798
seahorse1948@juno.com

Rosenblum Michael & Antoine
Kouri 766-3311
Rosenson Dan & Donna.....766-3364
Ross Betty 766-2579
Ross Bruce & Lynnda.....766-5355
Ross Don & Janith..... (387)761-0048
Ross Ken.....766-4861
Ross Mitchell Richard.....766-2640
Ross William M & Gwen.....766-4870
Ross William Thomas.....766-2219
Rossovich Ann.....765-4133
Roswald Deloris 766-0090
delfred@prodigy.net.mx
Roth John 766-0827
Rothstein Marion 766-5205
Rothwell Sandra 766-1700
Routzahn Carole.....766-1548
Roux Andre.....766-5465
Rowan Tom 766-2419
Rowe Suzanne 766-0286
Rowell Anne 763-5816
Rowell Karen 763-5820
Rowland Diana 766-6004
Rowlatt Robert.....766-1410
Roy Susan 766-1203
Roynon John 766-3406
Rudholm Robert Richard 766-0574
Rudick David M 766-2727
Ruffalo Albert 765-2964
Ruffalo Thomas 766-3294
Ruffo Hank & Regine 766-0911
Rumaker Sonya 766-0482
Runsat Annabelle 766-0958
Runyan Claudette 766-0048
Runyan Miles Robert 766-2079
Rushworth Mary Ellen 766-0649
Ruof Sheila 766-1989
Russell Georgina 766-1007
Russell Madeleine 766-0793
Russell Ron & Mystle 766-4446
russell_mr@hotmail.com
Russo Lorraine 766-0742
Russo Phyllis Lorraine 766-1318
Ruster Judy 766-3346
Rutherford Guy C 766-0081
Rutledge Mari 766-0722
Ruvalcaba Lucelia 766-0856
Ruwwe Dr. George 766-2579
Ryan Jim & Connie.....766-4674

R

S

Saavedra Mary Lu 766-0910
Sabín Tarra M.....331-208-7159
tmss16@gmail.com
Sadine Kieth 766-3170
Sadokrzycki Pablo 766-0718
Sagastuy Monica.....106-2028
St. John Maxime.....766-5407
Salyers David 766-2754
Samel Sylvia.....765-4907
Samuels Linda 766-1295
Sande Teresa.....766-0776
Sanders Bill & Marci Bowman 765-4159
Sanders Margaret 766-2206
Sandilands Richard 766-4158
Sandler Jackie.....766-2227
Sandrock Jillian& F. Arnold 766-2924
Sannon Charles & Diana.....766-1223
Sarciron Francine 766-4253
Sarjeant Douglas Albert 766-2306
Sasvari Leslie 763-5536
adventurefor2003@yahoo.com
Satterthwaite Richard & M.....765-4010
Saunders Carol.....331-346-5017
Saunders Mike & Alexa.....766-3831
Savageau Tom.....766-0934
Savon Don.....766-3040
ndspsu@prodigy.net.mx
Sawatzki Bernhard 766-5114
Saylor Jeannette 766-1407
snappjoy@yahoo.com
Scammel Roger 766-3314
roger_scammell@msn.com
Scanlon Paul A 766-3892
Schaack Charles & Lise 766-2474
Schaible Michael D. 766-5997
Schembri Charlotte 766-2562
Schepis Antonio Franco 766-0653
Scheuer Ann 766-3453
Schey Gunther, Antoinette 766-0924
Schiavone Rosati Rafael 766-2838
Schick James Raymond..... 766-3699
Schick Maryann 766-2497
Schick Wilbur James 766-3712
Schiermann Jo Ann 765-2292
Schiel Lawrence & Joyce 766-2227
Schimmel Peter 766-3353
Schinabeck John Richard 765-3086
Schirack Karen .....(387)761-0200
Schirmer Mosig.....766-2518
Schlageter Leonard 765-3472
Schlegel Louisa 763-5382
Schleisman Dana,Neil,J. 766-1026
Schmidt Darrell Peter 766-0743
Schmidt Ed & Linda 766-2809
Schmidt Heidi 766-7001
Schmidt Johanna 765-2326
Schmitz Karen 765-5138
Schmitz Kurt Gunter 765-4884
Schmitz Robert Louis 766-0267
Schneal Herminia 765-4368
Schofield Frederic F 766-2691
Scholar Rachel 766-3306
Scholar Robert & Rachel 766-0773
Schomp Kathleen 765-5061
Schonblom Charmaine.....766-3694
Schoon Lee & Sandy.....766-5841
Schrader Elizabeth 763-5004
Schrader Louis & Mary.....766-2669
Schreiden Claudia 766-3985
Schrein Daniel 765-2650
Schroeder Joseph ..... (387) 761-0829
Schroff Lois 766-5606
lois.schroff@gmail.com
Schubauer Frank 765-5810
Schubert Arlene & Tim 766-0920
Schultz Charlene 766-1301
Schultz Gary 766-3130
Schultz Gerri.....763-5101
Schultz Lou.....766-2626
Schultze Dale 766-2275
Schumacher Brent.....766-0673
Schuricht Robert Julian 766-2685
Schurr Beverly.....766-0451
Schutze Winona Jean 765-4667
Schwartzenburg Roy Wm..... 766-2735
Schwenke Laura.....766-2029
Scobie Frank David.....765-5043
Sconce Mark.....766-4078
Scott Ann & Jim.....765-5942
Scott Barbara Ann 766-0657
Scott Mark & Bernice.....766-7001
Scoville Jeanne 766-3436
See William.....766-2532
Segelken Rudolf 765-3968
Sehn Marlene 766-3562
Sehn Thomas 766-2635
Seibold Paul & Sue 766-3458
Seifert Carolyn 765-0740
Seifried Si 766-2435
Sellars Elizabeth R 766-1912
Seltzer Gary A 766-1488
Semken Bob & Shirley.....766-0844
Sevy Clarence E 766-0212
Sewell Mary A 766-0794
Shaffner Linda 766-0989
Shahid Akbar 766-2096
Shahrokh Kai 766-3423
Shambach Mardel 766-5007
Shannon Terry 766-3577
Sharp Lynn 763-0636
Sharper Thomas 766-1167
Shaw Allan E 765-3534
Shaw James Patrick.....766-2524
Shaw Lolita.....763-5143
Shea Mike & Sandra..... 766-2710
Sheets Jim.....766-3261
Shellenberger Jane 766-3374
Shepherd Helen B 766-1125
Shields Armande & J. 765-4898
Shields Hilda.....766-3237
Shiner Jerry 766-5723
Shirley Tom 766-2293
Shiver Hank & Francis 765-3295
Shoemaker Susan..... 766-3247
Shoemaker Susan Wendt.....766-2681
Shorey Will 766-1939
Shortt Frank 331-800-5390
Shoup Elizabeh 766-3413
Shpak Symcha 765-4202
Shreve Morse Thomas 766-2511
Shreve Myrna 766-3051
Shull Irwin 766-2681
Shurgour Melodie 763-5314
Siebert Ron.....766-0649
Sieben Channing.....762-1151
Siegel Edmond 766-3694
Cel 376-769-3872
Siegel Ellen.....106-1199
Sikes Joanie & Tony..... 766-1626
Sikes Robert A.....766-2024
Siliceo Beatriz.....766-2276 766-0964
Silk Marilyn 766-1842
imarilynsilk@hotmail.com
Siller Ana 331-464-4267
sillertranslations@gmail.com
Silverberg Seymour Wm 766-1131

Silverman Phyllis 766-4802
Simmons Fred 766-3459
Simmons Frederick Joseph766-3458
Simpson Boyd 765-5972
Simpson Carol 766-4482
Simpson Glenn 766-4702
Simpson Joy 766-2313
Simpson Sharon 331-762-0447
Sims Robert 763-5866
Sirany Janis 766-0473
Sites Allen 766-4571
Sizemore D & Gene 764-0076
Skaggs Jill Ann 766-0942
Skanes Robert 766-0059
Sklar Sidney 765-5203
Skoda Ed 765-3147
Slaiman Joe & Dottie 765-2326
Slater Frank 766-0646
Slaughter Cynthia Ann 766-1545
Sletten Harry & Yolanda 766-0839
Slimman Donald 765-4141
Slimman Donald Joseph.....765-5359
Sloat M 766-3231
Slomski Helen Jan 765-2614
Small Jim & Chris 766-0059
Smart Gordon & Laurie 766-1462
Smart Patsy 766-3248
Smith Adrenne 766-1113
Smith Arnold 766-3465
Smith Basil & Cathy..... (387)761-0449
jbasilsmith@prodigy.net.mx
Smith Bill 766-2240
Smith Charles 766-3370
Smith Colin 762-0348
Smith Donald Frank 766-2596
Smith Douglas A 766-4154
Smith Fran & Norm 766-0474
Smith Gary 766-4535
Smith Janet & William.....766-1685
Smith Jayne.....766-0845
Smith Jean G.....766-2975
Smith Jerold James.....766-0845
Smith Jerry & Sharon 766-0594
Smith Joel.....766-2563
email@joelandsue.com
Smith Joyce 766-1737
Smith Karl 766-2338
Smith Katherine 106-1199
Smith Louis.....331-095-174290
Smith Joyce 766-1737
Smith Richard 765-3981
Smith Robert 766-0261
Smith Samuel E 766-2787
Smith Walter 765-5638
Smith Wilbur 766-2240
Smith William 766-1685
Smithers Del & Richard 766-7072
Snelgrove Geoffrey Russell 766-2074
Snow Judy 766-1615
snowkamp1@yahoo.com
Snyder Anna Mae 766-0442
Snyder Frederick 331-746-6081
Snyder Herbert 765-4017
Snyder Sandra Joy 765-4926
Sobel Stephen 766-3567
Sobolewski Joseph.....766-4105
Soderman Gethyn 766-0773
Sohn Arella, Av & Dit 766-4333
Solomon Louis.....331-751-7520
Solstad Arnold & Mildred 765-2206
Sommers Vera.....766-2751
Soppet Valoree.....331-537-3023
Sorensen Annica 766-1215
Sorensen David 766-0391
Sorensen Larry 766-1992
Sorterup John W.....766-3503
Sott Barbara 766-0657
Soules Davis & Elizabeth 766-0737
Sourelis Sheryl 766-1806, 766-4368
sta@prodigy.net.mx
Southard Laura.....765-7043
laurasouthard1@hotmail.com
Southwick Kenneth Goates 766-1571
Southworth Montgomery A .766-0436
Spaulding Lynn.....766-3553
Spear Gerald & LeAnna 765-7353
Spellman Lester Sherman...765-4738
Spence Sky 766-3427
Spencer Sandra.....766-1923
Cel 333-201-7096
sandraspencer@gmail.com
Speyrer Alfred Q..... 765-2844
Spiehler Dianne..... 766-3478
Spivey Jim 106-0908
Splitstoesser D. 766-0020, 766-0559
Spowart Lorraine & James 765-6311
jim.spowart@gmail.com
Spradin Jessie 766-1844
Spraggett Leonard 766-0492
Sprat David & Bunny 766-2420
Sprentz Jim.....766-0417
Sproat William John 766-0350
Sproule Sandra 766-3721
williamsproule3@hotmail.com
Stacey Patricia 766-1427
Staffer Lisa Ann 766-2955
Stafford Richard 766-4408
richalicelou@msn.com
Stanbury William 766-0752
Standen Eric & Shirley..... 766-5475
Standen John 766-5913
Stanford Kathy..... 766-2312
Stard John & Sylvia 766-3217
Stard Ronald & Judy 766-5751
Stark Daniel..... 766-2113
Stark Travis 333-401-7809
Starkweather Byron 766-2643
Starlin Ralph Eugene 765-3414
Stecher Steven 765-3111
Steed Pamela 766-2266
pamelas1@prodigy.net.mx.
Steele Lee & Mary..... 766-2361
Steelman Roger 766-1361
Steelman Roger W..... 766-0052
Steell Andrea 766-2164
Stehlin Audrey 766-5350
Steidle Paul 766-0552,766-0888
Steimle Diane 766-3588
Steimle Jill 766-2351
Stein Fieda 766-0832
Stephenson Allan 331-602-0252
Stephenson Avril & M. 766-2298
Stephenson Kenneth & S. 766-2892
Stern Barbara & Eugene 761-0642
barstebar@yahoo.com
Sternfield Vivian 766-0328
Sterndahl Kathy 765-3102
Stevens Dinty 106-0903
Stevens Dr. Amelia 766-1259
Stevens Robert 766-2927
Stevens Ronald A 765-4526
Stevenson Lloyd & Vera 766-4255
Stevenson William 763-5304
Stewardson Hilary 766-2336
Stewart Francisco 765-3702
Stewart Frank 765-3529
Stewart Jacqueline 766-4533

Stine Patricia 766-3302
Stobie Sigrid 766-6161
Stock Judith 766-2622
Stockman Brian & Linda..... 766-2230
Stokdijk John & Pat 331-760-9307
Stoltz Edward 766-0374
Stone John & Mary 763-5075
Stone Serena 765-5429
Stong Todd & Vivian 766-4566
Stovall Venita 766-3292
Stover Hazel ..... (387)761-0337
Strand Beverly 766-1822
Strand Peggy Jean.....766-3601
Strange Jean D 765-2687
Streun William & Gail 766-0351
Strickfaden Marilyn L 765-2395
Strickland Howard Wm 765-3239
Strobl Richard & Alois 766-2447
Strole Denny 766-0485
Stromberg Chris 765-2450
Stromberg Richard 761-0988
Strougal Johana 766-1693
Stubbs Janet 766-3825
Sturdy Barbara 331-383-0784
Sturemark Anne-Marie 766-4174
Sublett Jim & Belva 766-4348
Sullivan Carolyn & James 766-1316
joscjsul@prodigy.net.mx
Sullivan Maureen 766-1432
Summers Cody 765-3418
Sumnall Stanley 766-0753
Supan Cydney 333-447-2588
bnb@prodigy.net.mx
Susan E .....387)761-0632
Susnick Michael & Donna 766-3983
Suto Irene ..... (387) 761-0987
Sutton Larry 766-4320
Swede George..... 766-3139
Swidinski Albert 766-5645
Swindle Duane 766-2683, 766-2803
Sykes Pat 766-3748
Szarka Ann & Jim..... 766-2754
Szava Regina 766-3792

T

Taggart Marilyn.....766-1500
Tamas Pal 765-6791
Tappan John & Patricia 766-0031
Tasca Ed 766-6004
Tash Hazel & Raymond 766-3413
Tate Maxcine 765-4195
maxcinetate@hotmail.com
Tatinclaux Jean Claude.....766-4869
Tayler Corae 766-4100
Taylor Carol 766-0825
Taylor Elizabeth D 766-1618
Taylor Harold 331-724-3940
Taylor Janice 333-204-2526
Taylor Robert & Marian 766-2692
rtaylor@prodigy.net.mx
Taylor Robert 766-2692
Temple Judith 766-0818
Tennant Judith 766-5708
Terrell PaulJerome 765-5542
Terpstra Art & Leah 766-0410
Terriss Howard 766-3122
Texter Bill ..... (387)761-0446
Thacker Ginger 331-511-4125
Thayer Mary Lou 765-2873
Theriault Leo & Rina 766-5458
Theriault Raymond 766-0422
Thielking Marilyn 765-5450
Thielking Roy 766-5172
Thoman Donald R 765-2467
Thomas Jo Lynn & Robert 766-3337
Thomas Madge Frances.....765-3937
Thomas Margaret & Peter 766-0040
Thomas Margo 766-0157
Thomas Richard 766-0376
Thomas Sheryl & Vernon 766-4413
Thomlinson Marianne 766-4684
Thompson Alex & Barbara 763-5266
Thompson Darvi ..... (387)761-0325
darvithompson@hotmail.com
Thompson George.....766-2025
Thompson Lee 766-3037
Thompson Mitchell.....766-0353
Thompson Ron & Pat (387) 761-0360
Thompson Ruth.....766-1928
Thompson William Alton 766-1085
Thomson Ian & Norma.....766-4602
Thomson Lee Ann 766-5607
Thomson Robert 765-2287
Thomson Ruth 766-1928
Thorkildsen Ann & Arnt 766-1549
Thornberry Raymond 766-1529
Thorne Christine 766-3403
Thornton Ana Rosa & Bill 766-1502
Thornton HR & Barbara 766-2912
hrtjr@prodigy.net.mx
Thorsell Jim 766-4134
Thorslund Kai & Helen 766-3487
Thrash Doreen 766-1844
Thrash Paul A 765-4435
Tifft Raymond & Jeanne 766-2516
Timms Lucille Lyn 765-4710
Tingen Megan Catherine 765-2646
Toby Jean 766-4181
Todd Sandra 766-0655
Todd Thomas ..... (387) 763-1053
Tolentino Gerardo ..... (387)761-0538
Tomenson Rogers & Johanna766-2188
jandr_inc@mac.com
Tomlinson Andris 766-4684
Tomlinson Maureen & Ron.....766-0798
Tomme Joyce 766-1585
Toney Kenneth 766-1520
Tonkyro Ronald.....766-2570
Toomer Clive 766-2687
Topham Dixie Lorraine 766-2820
Toroni Tom 766-4994
Torres Jorge ..... (333)105-5539
Torres Sue 766-2932
Towers Bill 106-1283
Towne Roger.....766-0772
Townsend Libby 766-1167
e_glitz@yahoo.com
Tracey Peter 766-2054
Trainor Daniel & Dawn 766-1763
danieltrainor@hotmail.com
Travers Marian 766-2664
Tredway Roger & Gerri 765-2427
gtredway@hotmail.com
Tremain Glen Robert 766-0852
Troestler James & Roberta 761-0334
Trogdon James & Judy 766-5617
Trueman Esther & Terry 766-2480
Tschritter Fred & Janice 765-4826
Tucker Robert & JoAnn.....766-2822
Tulloch Jeanne 766-1903
Tumblin Alice 766-0095
Turford Derek 766-2663
Turnbeaugm David 766-3149
Turner Annette & Paul 766-0672
Turner Janis 766-2927
Turner Joan Florence 766-2359
Turner Peggy 765-3702

Turner Ronald 765-2866
Tutty Bryan 766-3380
Twyman Charles & Hansje 766-2568
Tyrrell Lise 766-4714

U

Uffen Jack & Barbara 766-0855
Uhlin Catarina 766-3524
Underhill Joyce.....766-2201
Ungar Richard E 766-0143
Upson Charlie 765-4429
Urzua Teodulo 766-4533

V

Vadheim Jeffrey 765-6071
Valdes Georgina 766-0073
Valladares Evangelina.....766-2646
Cel 331-108-6151
evangelina.2009@hotmail.com
Van Every Margaret 766-2092
margaret.vanevery@gmail.com
Van de Kimmenade Johanna 765-4177
Van Der Stoel Rosa Elena.....766-0433
Van Dyke Jeri 766-5325
Van Herk Adrian 765-4310
Van Ostrand Margaret 766-1298
Vandemeer Sandy 766-2207
Vandencar George J 765-3687
Vandever Gloria 766-4833
Vanhoudt Roland 331-143-2361
callbackmx@yahoo.com
Van Ouwerkerk Maya 766-4025
Vanypren Susan 765-4599
Varcoe Ken & Pat 763-5101
Varel Barbara 766-3277
bfvarel@aol.com
Varela Ruben & Bertha 763-0039
Varn M 766-3330
Vasari Hermi 765-5490
Vawter Read & Charlotte 766-3462
vawter@prodigy.net.mx
Velarde Merrilee 766-0616
Velazquez Belva & Enrique 766-0156
Venedictoff Nadia 766-4221
Vernet Douglas & Donna 766-1243
Vickman Hilary & Yolanda 766-1980
Vincze Lillian.....766-1354
Volkert Irmgard 765-4167
Vollmer Jacquelyn.....766-1576
Von Canal Gabrielle ..... (387)761-0685
Von Gunten Carlton 766-2174
Von Schreiber Paul 765-2902
Vondine Ghio John 765-3542

W

Waddel Wallace 766-2195
Wade Vital William 765-5766
Wade Dennis & Melanie 766-5965
Wagner Anne & Don.....765-4317
Wagner Barbara 766-1848
Wagner David 766-1848
Wagner Henry 766-1451
Wagner Laura 763-2188
lauraowagner@laguna.com.mx
Wagner Sue 765-5135
Waigel Jean 766-4002
Waite Fredrick Thomas 766-4010
Waite Mary Ann & Patrick 766-1436
Wakaruk Orest 108-0250
Wakeham Bruce 766-2164
Walker Harry & Maxine 766-5942
Wallace BJ, Vestal..... 766-1221
Wallace Bob & Jan 766-3217
Wallis Judy.....766-2725
walicoli@laguna.com.mx
Walp John A 766-0594
Walter Marshall 766-1635
Walters Cecilia 766-2367
Walwin William E 766-3375
Wamboldt James.....766-3785
Ward Beverly McCain 765-5692
Ward Jerry & Ana 766-0443
anajerry@prodigy.net.mx
Ward Joan 766-5707
Ward John 766-2883
Ware Rosie.....766-4338
Warmowski Arlene..... 766-1820
Warren George & Roberta 766-4751
Warren Marianne & Michael 766-1653
Waters Carol 766-3940
Waters Jimmy Ray 766-1764
Watkins Jim.....798-1270
Watson Andrew ..... (331) 052-5127
verdery@laguna.com.mx
Watson Frank 766-2111
Watson Gail 766-2708
Watson Hunter & Patty 766-3126
Watt Janet & William 766-3535
Watters Denys & Robert 766-3120
Wattie Merrill 766-0509
Watts Lee 766-1199
Weaver Deborah ..... (387) 763-2395
Weaver Gaylon 765-2084
Weaver Gordon 766-0111
goatfarm2@laguna.com.mx
Webb David & Donna 766-2473
Webb Julie 766-2002
Webb Julie A 766-3366
Webb Tyler & Jackie 766-4360
Webster Richard 766-4533
Weckel Orval 765-4049
Weed Stan 765-3449
Weersing Bruce 766-0349
Wefelmeyer Lillian Sara 766-0858
Wegner Richard.....765-2986
Wehinger Jim 766-2441
Wehrell Walter 765-3305
Weinman Richard Frederick 766-4246
Weinstein Kathleen 766-0218
Weiss Ingrid 766-2194
Weiss Sue 766-2563
email@joelandsue.com
Weissman Michael 766-2747
Wekel L 766-0669
Welch Robert 766-4047
Welch Timothy....(333) 825-4629
timgrwelch@hotmail.com
Wellmer Alice & Wil 765-2285
Wells Gordon 766-5732
Wells Judy 765-7446
Wellstead Nancy J 765-3090
Welter Denise & Rene.....766-5861
Welty Winston & Mary 765-7438
wwwelty@yahoo.com
Wendt Marcia & Micki.....766-4106
Wenman Ray A 766-2626
Werneman Drs. Kaj, Joan 765-2885
West John 766-1587
West Marvin 763-0685
West Michel D 766-0994
West Sarah.....763-0685
Wettengal Chris 766-5682
Wharton Nancy 765-2408
cotulla@prodigy.net.mx
Wheat Bill ..... (387) 761-0045
bbwheatmx@yahoo.com.mx
Wheeler Frank 766-2748
Whelpdale Norman..... (387) 761-0608

White Ben & Lindy 766-3407
White Betty 765-3607
White David 766-2897
White David & Jan 766-5832
White Edwin & Coralie 766-0716
White Ian 766-1743
White James 763-5071
White Richard.. 763-5487
White Robert Leon 766-2167
White Sharon. 766-4195
White Wanda 766-4577
Whitehead Gillian 766-2894
WhitePenny 766-1230
Whitesides Richard 766-0216
Whitfield John & Karen 766-1942
Whitford Preston & Judy 765-3823
judywhitford@yahoo.com
Whiting Timothy 765-5061
Whitlow Weldon A 766-2352
Whitsell Marisa Faye 766-4258
Whittaker Valerie 766-0206
Wideman Maude 766-2414
Widmer Larry John 766-2163
Wiggle Clifford 765-4292
Wignall Bobbi 766-3410
Wilbanks John D 766-0235
Wilhelm Harold & Ruth 763-5132
Wilker Norman 766-0669
Wilkinson Anthony 766-2865
Wilkinson Lorraine 765-6299
Williams Alexander Sager 765-2941
Williams Daniel & Donna 765-5937
Williams Lannie D 766-1593
Williams Lee & Jill 766-1190
Williams Lloyd David 766-3809
Williams Naomi 766-6016
Williams Richard 766-1303
Williams Robert 766-3524
Williams Ron 766-3416
Williamson Raylene 766-0855
Wills Barbara 766-5231
Wilshere John Anthony 766-1036
Wilson Al 765-3181
Wilson Barb & Bill 765-7047
Wilson Betty 766-1271
Wilson Brent & Ava 106-0900
Wilson Don & Gloria 766-3874
Wilson Duane 766-3124
Wilson Germaine & Hugh 766-2295
Wilson Jennie T 766-0178
Wilson Jim & Debbie 765-3072
jwwon@prodigy.net.mx
Wilson Josephine 766-3038
Wilson Keith 766-3537
Wilson Laurie 766-4980
Wilson Michelina 766-0518
Wilson Nonnie 766-0349
Wilson Robert 765-4803
Wilson Robert & Ava 106-0900
Wilson Shelley 766-3537
Wiltshire Paul & Wendy 766-3429
Winchester Gillespie 766-2467
Wingfield Peter & Carol 766-0197
Winkelman Eileen 106-1284
Winn Patrick 766-4842
Winski John 766-2931
Winter Bonita 766-0768
Wirkler Norman 766-0283
Wirt Pamela 766-3208
Witty Kevin 766-2284
Wisdom Mary Sue 766-0927
smccaule@stx.rr.com
Wiseman Christena 766-3175
Wiseman James 766-4466
Withycombe Jeraldine S....763-0659
Wohlwend Franz 765-4737
Wojciechowski Bohdan..... 766-2523
Wolf Carol 765-2518
Wolf Christopher 766-2363
Wolf Martin & Suzanne 765-3459
Wolf Sherry 766-3281
swolf10@gmail.com
Wolff Bonnie 766-0989
Wolff Julie & Wally 763-0923
Wolfrum Gunter 765-4723
Woodard Judith 766-1213
Woodburne Inese 766-4620
Wood Linda 766-3417
Wood Nelson & Virginia 766-1988
Woodman Gloria Ann 766-3534
Woodridge Larry Tom 765-2741
Woods Norman & Sharon 766-0512
Woolley Ann & Mark 766-4616
Woolery Tom & Ma. Teresa 766-3782
Woolsey Joel D 766-3555
Woolwine Lorraine 766-1170
Worp Nicolaas 766-1422
Worsham Jack 766-2703
Worthy Lynne 765-6401
worthy1117@prodigy.net.mx
Wright Colin Joan & Shelley... 106-0904
Wright Craig 766-2199
Wright Don 766-1862
Cel (333) 948-7893
Wright Frederick 766-0927
Wright James & Elaine 766-3218
Wunder Nancy Jean 766-6210
Wurzel Edward & Karen S. (387)761-0200
Wyatt Brady & Jaqueline 766-1231
Wyatt Kathy 766-5535
Wyatt Patricia 766-2723
Wyatt Tony 765-2868
Wylie Arlene & Harry 766-1489
Wynant Jessie & Larry 766-1438
Wyse David 766-2604

XY

Yacos George & Joan 766-2646
Yarbrough Glenn 764-0278
Yett David 766-0020
Youcha Linda & Victor 766-1351
Young Debbie & Doug.....766-2573
Young Damyn 766-2573
Young David & Suzanne 766-3150
Young Robert 766-0421
Young Scott & Paula 766-0797
Yurova Tatiana 766-3694

Z

Zaborowski Ewa 765-4353
Zakrewski Gustavo & Wanda 766-2517
Zampieri Janet 766-0777
Zaragoza Javier 766-0573
Zednick Mike 766-0923
Zhihar Sandy 108-0632
sanzhr@gmail.com
Ziemecki Julia & Stan 766-3088
Zimmerman Dobbert Day 766-1413
Zimmerman Ivan & Jeanne 765-2964
Zimmerman Seymour 766-2033
Zirkle Grace 766-0623
Zivot Antonia & Gary 766-0329
Zoch Arthur 764-0069
Zuerchers Werner 766-2620
Zukerman Saul 763-5241

To **add or update a listing**, email at **imagenmxinfo@gmail.com**

YELLOW PAGE SECTION
Index to Display Ads By Name of Business

Ad Submission Requirements 64
Ai Soluciones Graficas 156
Aimar Stained Glass 183
Ajijic - Pueblo Magico 19
Ajijic Dog School 66
Ajijic Paradise Real Estate 161
Ajijic Real Estate .....9 & *OBC
Ajijic Tango 171
AjijicNews.com 159
Alambrados Espinoza.....102
Allen, Mitzi - Fenix Real Estate 159
Ana Romo Gallery 105
Arden Muebles 103
Arte Amanecer.....104
Automotriz Escalera 74
Avon, Rosy 83
Awards - Best of Lake Chapala 152
Becera, Paty, Hernandez Realty 168
Bellon Insurance.....121
Best of Lake Chapala 10
Boyd, Anastasia - Chapala Realtors....160
Bruno's Restaurant 173
Butterfield, Rosemary - Trinity Realty.....5
Carmona, Magy - Chapala Properties 163
Carniceria Tony's Plus 131
Carpentry Don Arnol 88
Casa Anastasia Carehome 73
Casa Blanca B & B 113
Casa Flores 114
Casa Tres Leones 115
Casa Vida Bella Boarding House 116
Chapala Directory Historical 146
Chapala Law – Spencer MacMullen....125
Chapala Med 134-135
Clear Choice TV Streaming.....2
Comfort Solutions..... 85
Continental Realty - Ajijic Rentals.....162
Cosala Grand Boutique Resort Spa 117
Cruz Roja / Red Cross 133
Daniel Cordero, Musician ..... 101 & 144
Dental Express 95
Dental Health 1, Dra. Candy Ugalde 96-97
Diane Pearl Gallery, Art & Activities.....107
Diaz, Laura - Hernandez Real Estate .164
Dr. Sam Thelin, General Medicine.....138
Dra. Claudia L. Camacho Choza 139
Eager, Mark, - Eager y Asociados 2
El mundo del Aqua 154
Electrodomestico Perales 69
Electrodomesticos Camarena 70
Espindola, Eduardo – Century 21 164
Estetica Yoly's 83
Farmacia Maskaras.....142
Federico of Ajijic 71
Felipe Gonzalez, Attorney at Law..... 6-7
Fenix Real Estate 165
Furry Friends 65
GermBusters 112
Go Bistro 174
GoLab.....141
Gomez, Alicia - Century 21..... 11
Grupo Administrativo Contable.....63
Guadalajara Reporter Newspaper.....147
H2 Olé 190
Hecht Insurance 120
Home Solution & Garden Store 155
Hope House 88
Hospital San Antonio 136-137
Hotel Villa Montecarlo 118
Imagen Project Update 72
ing. en Quimica Armando Cervantes...157
Instituto Terranova.....181
iShop Mail.....127
It's Kinda Bazar & Kinda Not 80
It's a Jungle Out There 68
Jaime Barbiery Decorative Photog..... 111
LCP Alonso Casillas Accountant 63
Lake Chapala Inn 119
Lake Chapala Real Estate..... 166-167
Lakeside Compushop.....93
Lakeside Little Theatre (LLT) 185
Lakeside's Best Resource 84
LIVE Entertainment Newsletter 100
Lopez, Noe - Trinity Real Estate.....3
Lorenza Castiello Translations 186
Love In Action.....89
Lucky Dog 65
M&A Real Estate 169
Make it Cash - Magy Carmona.....81
Manix Restaurant 175
Maps - Streetsmart.....128
Mary Kay Cosmetics.....32
Maskotas Lake 187
Massage by Tulianna.....129
Memo's Veterinarian 189
Mi Casita Nursing Home.....149
Mia's Boutique.....86
Min Wah Restaurant 176
Monica Herrera Catalog Sales 86
Multiva Casa de Bolsa.....79
NCA Charity Bazar (Los Niños De Chapala y Ajijic) 80
Niños Incapacitados 89
Panino's Deli & Restaurant.....176
Parker Insurance Services 122
Paty de la Mora, Century 21.....160
People's Choice Winners 12-13
Pepe Magana, D.V.M. 188
Pet Place 186
Plomero Carlos Ramirez 153
Plomero Jose Martinez.....153
Prasad 111
Pristine clean.....91
Ramirez, Justo - Trinity Real Estate 8
Reyco Home Inspection 170
Riberas Pet Store 67
S&S Auto 75
Sani-Safe HOCL Solution.....90
Scruffy's Doggie Oasis 66
Servicios Aguilar 93
Simply Joyful 177
Smoke Shop 182
So Chic Boutique.....87
Sol Mexicano.....106
Solbes & Solbes 126
Steren Electronics 99
Strom White Moving 4
Taxi Fares - Taxi Rivera de Chapala ...184
Tecno Aqua.....156
Tepehua Bazaar & Community Center..92
Teleservicio Hernandez 98
Thank You from Imagen 190
The Keepers.....158
The Little Doctor 188
TioCorp 123
Total Body Care.....130
Ulloa Physical Therapy Center 143
Upscale Resale Bazar 82
Vet Clinic Ladron de Guevara..... *IBC
Vicky's Sourdough Donuts ..... 77 & 179
Vida Verde 108
Vidrieria El Diamante 110
Villa Infantil 89
Vivero Agua Viva 109
Yves Restaurant 180
Zertuche, Leonor - Chapala Prop.....168

: IBC/OBC=Inside/Outside Back Cover

INDEX TO YELLOW PAGE LISTING CATEGORIES
(Indicates page where category *begins*)

Accommodations (See Hotel / B&B)
Accountant ... 63
Airlines ... 64
Alarms(Security) ... 64
Alcoholism & Addiction ... 64
Ambulance ... 65
American Legion ... 67
Animal Care / Pets ... 67
Antiques ... 67
Appliances ... 69
Architect ... 69
Art & Decor ... 70
Assisted Living ... 72
Attorney - See Legal Services
Audio ... 74
Auditorium ... 74
Auto Paint & Body ... 74
Auto Parts ... 74
Auto Rental ... 74
Auto Repair ... 75
Auto Sales ... 75
Auto Tires ... 76
Awnings ... 76
Bakery ... 76
Balneario (Thermal Bath) ... 76
Bank / Financial Institution ... 78
Bar ... 78
Bazaar /Consignment ... 78
Beauty ... 80
Beauty Products ... 83
Blinds & Window Treatment ... 83
Books ... 83
Boutique ... 83
Bus Station ... 86
Cafe (See Restaurant)
Carpentry ... 87
Carwash ... 87
Car Rental (See Auto Rental)
Casa de Cambio ... 87
Casino ... 87
Catering ... 87
Cellular Services ... 87
Ceramic Tile ... 87
Children's Services ... 87
Chiropractor ... 88
Church / Worship ... 88
Cinema ... 90
Cleaning ... 90
Coffee Shop ... 90
Community Theatre - See Theatre
Computers ... 92
Consignment Store (See Bazaar)
Construction ... 92
Construction Materials ... 93
Consulate ... 94
Country Club ... 94
Cruz Roja (Red Cross) ... 94
Cyber Cafe ... 94
Deli (See Restaurants)
Dental Clinic ... 94
Dentist ... 94
Department Store ... 98
Doctor (See Medical)
Dry Cleaning - See Laundry
Electrical ... 100
Electronics ... 100
Embassy ... 100
Emergency Hotline ... 100
Events ... 100
Facials ... 102
Fencing ... 102
Financial Services ... 102
Fish Market ... 102
Fitness / Gym ... 103
Florist ... 103
Fruit Stand ... 103
Fumigation ... 103
Funeral Home ... 103
Furniture & Decor ... 103
Furniture, Used (See Bazaar)
Gallery ... 104
Gardens ... 105
Gifts (See Gallery & Gifts)
Glass ... 105
Golf Course ... 106
Government ... 106
Graphic Design ... 108
Grocery (See Supermarket)
Hair Styling (See Beauty)
Hardware ... 108
Health & Nutrition ... 110
Home Maintenance ... 110
Homeopathy ... 111
Horseback Riding/Boarding ... 111
Hospital (See Medical Clinics & Hospitals)
Hotel / B&B ... 111
House Painting ... 116
Immigration (See Legal Services)
IMSS ... 116
Information ... 116
Insurance ... 116
Internet Services ... 120
Interpreting (See Legal, Translating)
Jewelry ... 120
Landscaping ... 124
Language ... 124
Laundry / Dry Cleaning ... 124
Legal Services ... 124
Light & Power ... 129
Lighting ... 129
Liquors & Wines ... 129
Locksmith ... 129
Mailing & Shipping ... 129
Massage ... 131
Meat Market ... 131
Mechanic (See Auto Repair)
Medical - Alternative Care ... 132
Medical Clinics / Hospitals ... 132
Medical Practitioners ... 132
Medical Diagnostics ... 140
Medical Emergencies ... 140
Medical Equipment & Supplies 145
Medical Pharmacy ... 150
Metal Work ... 145
Movie Theater (See Cinema)
Moving ... 145
Musicians & Events ... 145
Newspapers / Publications ... 145
Notary (See Legal)
Nursery, Plants ... 148
Nursing Home ... 148
Office & School Supplies ... 148
Optical ... 148
Organization ... 148
Ornamental Iron ... 150
Paint, House/Auto ... 150
Patio Accessories ... 151
Pest Control ... 151
Pets (See Animal Care)
Photography ... 151
Plant Nursery ... 148
Plumbing & Electrical ... 152
Police ... 154
Pools & Hot Tubs ... 154
Printing ... 154
Propane ... 154
Property Management ... 170
Publications ... 159
Publications Online ... 159
Pumps / Small Motors ... 159
Real Estate Offices & Agents . 159
Real Estate Developers ... 171
Real Estate Services ... 171
Recycling ... 171
Red Cross ... 171
Refrigeration ... 171
Restaurants ... 171
RV Park ... 182
Satellite TV ... 183
School ... 183
Seamstress ... 183
Septic Systems ... 183
Shopping Center ... 183
Solar ... 184
Spa ... 184
Sprinkler Systems ... 184
Supermarket ... 184
Tattoos & Piercings ... 185
Taxi ... 185
TV Repair (See Electronics)
Telmex ... 185
Time ... 186
Towing ... 186
Translations ... 186
Travel & Tours ... 186
TV Streaming ... 188
Upholstery ... 188
Veterinary ... 190
Water Park ... 190
Water, Potable ... 190
Water Treatment ... 190
Web Publications ... 190

* * *

CATEGORÍAS TRADUCIDAS
For Spanish-Speakers

Acupuntura - Acupuncture
Abogado - Attorney
Abarrotes - Supermarket
Administración de propiedades - Property Management
Aerolíneas - Airlines
Alarmas - Alarms
Alfombras - Rugs
Albercas - Pools, Water
Almacenaje - Storage
Ambulancia - Ambulance
Animales - Animal Care
Antigüedades - Antiques
Arquitecto - Architect
Artesanías, Arte. Decoración - Art / Artesanías
Artículos de piel - Leather Goods
Asilos - Assisted Living
Automotriz, taller - Auto Sales & Service
Ayuntamiento - Government
Azulejos - Ceramic Tile
Auditorios - Auditorium
Autobuses- Bus Station
Baile - Dance
Bancos - Banks/Financial
Balnearios - Balneario, Spa
Bancos, Financieras - Banks/ Financial Institutions.
Bares - Bar
Bazar - Bazaar/Consignment
Bienes Raices - Real Estate
Billares - Billiards
Bicicletas - Bicycles
Bombas de Agua - Pumps
Boutique - Boutique
Brincolines - Playground Eqpt
Cabalgata - Horseback Riding
Cafeterías - Coffee Shop
Campo de golf - Golf Course
Carnicería - Butcher Shop
Carpintero - Carpentry
Casa Hogar - Children's Services
Celulares - Cellular Services
Centro comercial - Shopping Center
Centro de rehabilitación - Alcoholism & Addiction
Cercado, bardeado - Fencing
Cerrajería - Locksmith
Cervecería - Beer Distributor
Ciber café - Cyber Cafe
Cines - Cinema
Cocinas - Kitchens
Cortinas /persianas - Curtains & Drapes
Cosméticos/perfumería - Cosmetics / Toiletries
Costureras - Seamstress
Computadoras - Computers
Construcción - Construction
Consulado - Consulate
Contador - Accountant
Directorio - Directory
Diseño Gráfico – Graphic Design
Diseño de interiores – Interior Design
Dentista – Dental, clinic, lab
Doctores o Médicos - Medical
Electrónica - Electronics
Elevadores- Elevators
Emergencias medicas - Medical Emergencies
Enfermería - Nursing Care
Entretenimiento - Diversion
Escuelas - School
Eventos, fiestas - Events
Farmacia - Pharmacy
Ferretería - Hardware
Filtros de agua - Water Treatment
Florería - Florist
Fotografía - Photography
Frutería - Fruit Stand
Fumigación - Pest Control
Funeraria - Funeral Home
Gimnasio - Fitness / Gym
Gobierno - Government
Grúas - Towing
Herrería - Ornamental Iron
Homeopatía - Homeopathy
Hotel - Hotel/B&B
Iglesia, Templo - Church
Iluminación - Lighting
Imprenta - Printing
Inversiones - Investments
Imprenta - Printing
Impuestos - Taxes
Jardinería - Gardens
Joyería - Jewelry
Lavandería - Laundry
Lavado de autos- Carwash
Libros y Revistas - Bookstore
Licores - Liquor
Limpieza - Cleaning
Llantas - Auto Tires
Mármol y granito - Marble & Granite
Marisquería - Fish Market
Masajes - Massage
Mecánico - Auto Repair
Motos, - Motorcycle Sales & Service
Mudanzas - Moving
Muebles - Furniture
Música, músicos - Music
Neverías - Ice Cream
Notaria publica - Notary
Ópticas - Optical
Paisajes - Landscaping
Panadería - Bakery
Paneles solares - Solar Energy
Papelería - Office Supplies
Parabólicas, Satélites - Satellite
Parque acuático - Water Park
Parque de casas rodantes - RV Parks
Parque público - Park, Public
Paquetería - Mailing/Shipping
Perfumería - Cosmetics/ Toiletries
Periódicos - Newspaper
Pizzería - Pizza
Pintor de casas - Painter, House
Pinturas - Paint
Pisos, Instalación - Flooring
Plomero - Plumbing & Electrical
Poda de Árboles - Tree Trimming
Psicólogos - Psychologist
Publicaciones en línea - Publications Online
Publicidad y diseño - Advertising / Design
Puertas de chochera- Automatic Garage Openers
Recursos de internet - Internet Services
Refrigeración - Refrigeration
Regalos - Gifts
Remolques - Towing
Renta de Autos - Car Rentals
Reparaciones electrodomésticos - Appliance Repair
Reparación de relojes - Watch Repair
Restaurantes - Restaurant
Ropa - Clothing
Sistemas sépticos - Septic systems
Sitio de Taxi - Taxi
Salón de Belleza - Beauty
Seguridad, sistemas - Security
Seguros - Insurance
Salon de Belleza - Beauty Salon
Seguros - Insurance
Taller Mecánico - Auto Repair
Tapicería - Upholstery
Taxistas, Sitios - Taxis
Traductor - Translating
Tratamiento de Agua - Water Treatment
Turismo - Travel & Tours
Veterinarios - Veterinarians

HELP YOUR CLIENTS FIND YOU!

List your business name, phone number and address **FREE** in the Chapala Directory. Just email your info to imagenmxinfo@gmail.com

Frequently Used Numbers

A

ACCOMMODATIONS - See HOTEL / B&B

ACCOUNTANT

Barragan Magaña y Asociados, Tel 766-4556 Carr. 36, Ajijic.

Alonso Casillas, L.C.P., Tel (376) 762-0476 , **Cel 331-724-3335** *See ad this page*

Despacho Contable Fiscal, Tel 766-1020, 766-3339, Cel 332-196-9538 Encarnacion Rosas #5-A, Ajijic. web: www.cpachapala.com

Escamilla y Asociados, Tel 766-0298 Ajijic., **765-6609** Chapala.

Grupo Administrativo y Contable, Tel 376-4527 *See ad this page*

Lakeside Tax Service, Patrick Oden, Tel 766-3557 Your US taxes accurate and on time. Web: lakesidetaxservice.com

LC Markets, Cel 332-204-7142 M.A. Roberto Ramirez Angeles. Sta. Margarita 160, Riberas del Pilar. Email: LCmarkets@hotmail.com

Rodolfo Rivera Ortigoza, Tel 766-1020 Encarnacion Rosas #5-A, Ajijic. www.cpachapala.com

ACUPUNCTURE

Natural Therapy & Acupuncture, Maestro Erick Jung, 01 (376) 688-1127 Acupuncture & natural therapies.

ADVERTISING/DESIGN

Ajijic Design, Tel 766-1827 Marcos Castellanos #39 & 17-C, Ajijic

Arte Impreso/Ai Soluciones, Tel 766-4795, 108-0405 Carr. 29-A, Chula Vista *See ad pg 156*

Imagen Publicidad, Tel 762-0403 Publishers of this directory & StreetSmart Lake Chapala street maps. English spoken. email: imagenmxpublicidad@gmail.com

Neugraphiks Studio, Cel 333-441-9246 Web design, photography, promotional videos, social media, etc.

Publimpulso, Tel 765-2404 Hidalgo #220-D, Chapala

Total Image Graphic Design, Cel 331-795-9663 Specializing in specialty advertising.

AIR AMBULANCE SERVICE

AirLink Ambulance Service Web, Tel (01) 333 642-1303 www.airlinkambulance.com

AIR CONDITIONING

Confort Climas, Cel 331-549-5369, 331-180-8581 Av. Santiago #195-C, Ixtl DLM. Sales, Repairs and, Installations.

AIRLINES & AIRPORT

Aeromexico, Tel 01-800-237-6639, 333-688-5088American Airlines, Tel 01-800-433-7300, 01-800- 361-8071, 333-616-4402

Continental, Tel 01-800-525-0280; 1-800-523-3273, 01-800-231-0856; 333-647-0107

Delta Airlines, Tel 01-800-221-1212; 333-630-3130

GDL Airport Info, Tel 333-688-5248, 333-284-6484

Interjet, Tel 333-630-5203, 998-881-6836

United Airlines, Tel 01 (333) 616-9489; 01-800-241-652201-800-003-0777

Viva Arobus GDL, Tel 01-800-083-5881

Volaris - Tel 333-110-0031; www.volaris.com.mx

ALARMS & SECURITY - Also see FENCING

Lakeside Construction & Alarms, Tel 766-0395. Ajijic.

SOSE Security, Tel 765-4921 Morelos #172, Chapala.

ALCOHOLISM & ADDICTION

Adult Children of Alcoholic & Dysfunctional Families (376) 766-4409

Al-Anon, Tel (386) 106-1282 Call for meeting sites/hrs.

Alcoholics Anonymous, www.aalakechapala.org

Hacienda del Lago Treatment Center, Tel 01 (800) 713-7144 Callejon del Arroyo #160, Fracc. Villanova, Ajijic.

Rehabilitation Center "Nueva Alegría", Cel (331) 266-3427 Ixtlahuacan

ALCOHOLIC BEVERAGES - See also LIQUOR

Grupo Modelo, S.A.B de C.V., Tel 333-666-1929

Purely Canadian International Wines, Tel 766-0699 www.purelycanadian.com

ALTERATIONS - See also SEAMSTRESS

Olga´s Courture Dressmaker / Tailor, Tel 766-1699, Cel 331-791-898 Carr. oriente # 3, Ajijic.

Chapala DIRECTORY

Advertising Submission Requirements

The print quality of all ads is important to us. To help us achieve the best reproduction possible, we ask that you please submit your artwork & designs as follows:

Accepted GRAPHIC FILES:
- Actual-size 300dpi Graphics: JPEG / PNG / TIFF
- Adobe Photoshop(.psd) with fonts
- Adobe Acrobat(.pdf) hi-res*

FILES Accepted VIA:
- email attachment (see email address below)

Files NOT ACCEPTED:
- Low-resolution files
- Incorrect dimensions or size
- Formats other than above (such as Word, Powerpoint, etc.)

Tel. (376) 762-0403 · www.imagenmx.com · E-mail: imagenmxpublicidad@gmail.com

ALTERNATIVE MEDICINE - See also MEDICAL, ALTERNATIVE CARE

Alejandra Collignon, LN, Certified Nutritionist & Homeopathic Doctor, Cel 766-0523 Web: unicafarmaciaalternativa.com

Carbajal, Lic. Ana G., Tel 766-0383 Ajijic Natural Center, Colon #33, Ajijic, Nutrition, Acupunture, Natural

Flores, Monica Flores, Homeopathics, Tel 766-4534

ALUMINUM WINDOWS - See also GLASS

Aluminio y Cristales Chapala, Tel 765-5326 Av. Madero 475-A, Chapala

Herreria y Aluminio Unzueta, Tel 766-0041 Ajijic

Vidrieria El Diamante, Tel 766-5268, Cel 331-455- 5838 Glass, mirrors, windows, repairs, custom orders. Emiliano Zapata #17, Ajijic. *See ad pg 110*

Vidrieria Saucedo, Tel 766-4605, Cel 331- 269-0087 Ocampo #44, Ajijic. Mon-Fri, 8-2 & 4-6; Sat. 8-1. *See ad pg 110*

Vidrieria Viluma, Tel 766-0064, Cel 333-157-4931 Carr. Pte #5, Ajijic. and Hidalgo #329, Riberas del Pilar. 30 years serving Lakeside.

AMBULANCE - 24-hr Emergency Service

Ajijic Hospital Center, Tel 766-0662, 766-0500 (Air ambulance & emergency room).

Hospital San Antonio, Tel 376-689-0911 Hidalgo #23, San Antonio Tlay. 24/7 Emergency room services. *See ad pg 136-137*

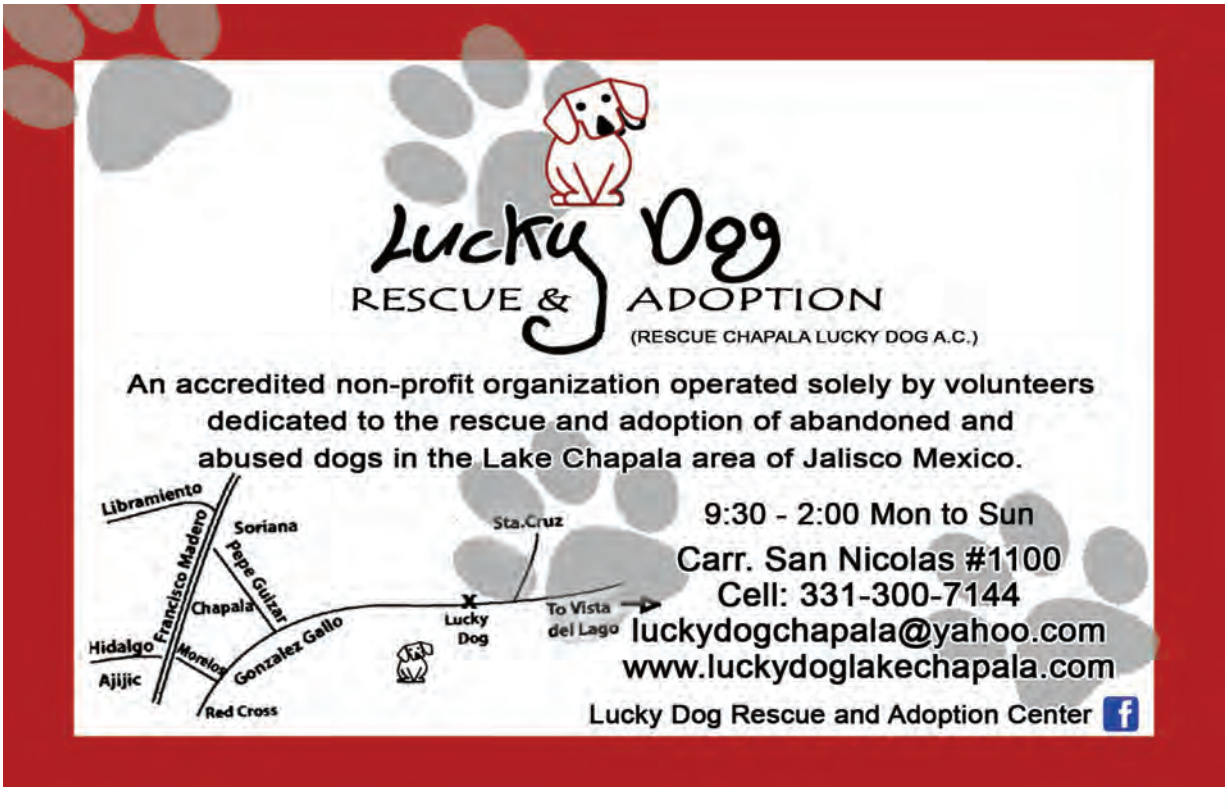

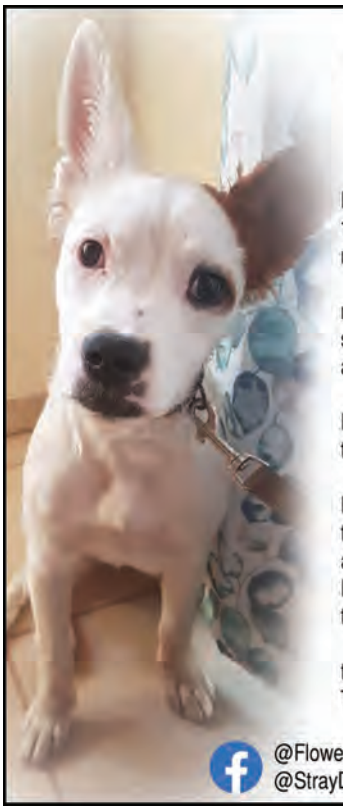

Scruffy's Dog Oasis
Rescue and Adoption Center

Scruffy's Doggie Oasis (formally Stray Dogs of Mexico) has been **rescuing dogs for 16 years**. I started the rescue in Tlaquepaque and then moved out of the city so that we could expand our efforts.

This past year we built more dog runs and we are wanting to build more this year. Every year we have increased the number of dogs saved and adopted to furever homes. Most of our dogs go to the PNW and Canada for adoption.

We are 100% donation reliant. There are many ways to donate. For US Tax deduction, donations can be made through the Foundation for Lake Chapala Charities at:

lakechapalacharities.org

Donations can also be made through PayPal, Zelle or CashApp using the email ffowler0101@gmail.com. For donations in pesos, there is also a Mexican account (please send a message for account info.) Donations can also be made directly at **Maskota's Lake Veterinaria** to help with our vet bills.

We are also always **looking for volunteers** in a variety of capacities but most importantly to come play and hang out with the dogs. Thank you for your support ...

Flower, Founder/Director
Stray Dogs of Mexico Ixtlahuacan
sdomrescue@gmail.com

@Flower Fowler or
@StrayDogsofMexicoIxtlahuacan

AMBULANCE - (Cont.)

La Cruz Roja (Red Cross), Tel 911 or 765-2308 Gonzalez Gallo #1, Chapala and Carr. Pte., Ajijic. www.cruzrojachapala.com *See ad pg 133*

AMERICAN CONSULATE - See CONSULATE

AMERICAN LEGION

American Legion Post 7, Tel 765-2259 Chapala.

American Legion Post 9, Cel 331-395-3973 Ajijic

ANIMAL & PET CARE - See also VETERINARIANS

Furry Friends Grooming & Boarding, Tel 765-5431, Cel 331-439-5856 Av. Bugambilias #11, Fracc. Mirasol. *See ad pg 65*

Ladron de Guevara Vet Clinic, Tel 765-5940, Hidalgo #210, Riberas del Pilar. Grooming by appointment. *See ad on inside back cover*

Maskotas Lake, Tel 766-0287 Cel 333-448-2507 Revolucion #2, Ajijic. Grooming, boarding, medical srevices, house calls. *See ad pg 187*

Maskottchen, Tel 765-7060, Cel 331-147-8897, Plaza Soriana, Chapala.

Memo's, Tel 766-0885 Constitución #15, Ajijic. MVZ Guillermo Romero Perez. Vet services, grooming, supplies.

Pet Care, 332-737-0946, Carr. Poniente 18-A, Ajijic. Lakeside's pet supply superstore.

Pet Place Animal Hospital, MVZ. Berenice Martinez Peregrina, Cell 333-196-4150 Plaza Interlago Local 15, Libramiento 132 San Antonio. *See ad pg 186*

Riberas Pet Store), Tel 765-5544 Hidalgo # 212, Riberas del Pilar. Visitors are Welcome. *See ad this page*

Tails of Mexico, (387) 761-0041

Veterinary "Pepe" Magaña & Dog Grooming by Siegrid, Cels 333 496 7078 & 333-108-5508 Hidalgo # 96-A, Riberas del Pilar. *See ad pg 188*

Veterinaria San Antonio, Tel 766-0808 Carr.Chapala-Ajiijc #135 San Antonio Tlay. Grooming, boarding & expert vet services.

ANIMAL RESCUE

Lakeside Spay & Neuter Ranch, Tel 766-1140 Dediated to reducing the number of unwanted dogs through spaying, neutering & adoption.

Lakeside Wildlife Rescue & Rehabilittion, 765-4916

Lucky Dog Rescue & Adoption, Cell 331-300-7144, Visit our web site: luckydogrescuemexico.com *See ad pg 65*

Scruffy's Dog Oasis Rescue & Adoption Center, Flower Fowler *See ad pg 66*

ANIMAL TRAINING - See also ANIMALS & PET CARE

Ajijic Dog School, Cel 333-453-9335 Hidalgo 141, Riberas del Pilar. Training, boarding, grooming, walking, pick up, etc. *See ad pg 66*

ANNOUNCEMENTS – Best of Lake Chapala People's Choice Awards winners *See pages 12-13*

ANTIQUES - See also BAZAARS, CONSIGNMENT

Alfredo's Galería, Tel 766-2980 Ajijic

It's a JUNGLE out there!

Tired of beating the bushes looking for a business, street or subdivision?

WE MAKE IT EASY to quickly find what you are looking for!!

Your Lake Chapala SURVIVAL GUIDES

AND

Alphabetized and categorized public phone directory in English, so you can FIND IT FAST!

www.Chapala Directory.com

Area information, Street Maps, Street Index to towns and subdivisions, so you can FIND FAST!

www.ImagenMx.com

Available for viewing online free, or in hard copy at ...

- **Diane Pearl Gallery,** Sta. Margarita #23, Riberas del Pilar
- **Mia's Boutique,** Carr. Oriente #7-A, Ajijic
- **Giovannini Homeservices,** Carr. 159-C, San Antonio Tlay.

Cel: 331-071-3467 Español • Cel. Bilingual: 331-296-7566 • ImagenMxPublicidad@gmail.com

APARTMENTS - Lucky Apartments, Tel 762-0819 Ixt dlm

APPLIANCES - SALES & REPAIR

Comercial Mendoza, Tel 766-4168, 765-5927 Cel 333-405-8072, Carr. Ote. 26-C, Ajijic.

El Tio Sam's, 766-5664, Libramiento, San Antonio Tlay.

Electrodomesticos Miguel Perales, Tel 765-4594, Cel 333-153-9868 Hidalgo 96, Riberas del Pilar. *See ad this page*

Electoventa, Tel 766-2222 Hidalgo 440 Riberas Del Pilar.

Refrigeración Castellanos, Tel 765-7026, Cel (331) 260-2870 Venustiano Carranza #4, Chapala.

Refrigeración Camarena, Tel 766-2256 Colon #38-A, Ajijic + locations in Chapala & Joco. *See ad pg 70*

Refrigeración Guzman, Tel 766-0655 Carr. #109-B, San Antonio Tlay.

Refrigeracion Morando, Cel 331-154-5295 Chula Vista #4, Chapala.

Refrigeración Perez, Tel 766-1935, Cel 331-434-9432 Hidalgo # 56-C, Ajijic.

Servicio Pelayo, Cel 331-549-5369 Av. Santiago #195-C, Ixtlahuacan DLM. All work guaranteed!

Tecnicos en Servicio, Tel 376 376 4706 or 765-2065, Alacranes #49, Chapala.

AQUARIUMS - See ANIMAL & PET CARE

ARCHITECTS / BUILDERS - See also REAL ESTATE

Architecture & Construction, Tel (376) 769-3525 5 de Febrero #5, Ajijic. Call Alonso for appt.

Architects & Valuation, Tel 766-3020 Carr. Ote. #54, Plaza Bugambilias Local 19, Ajijic.

Arraiga Gonzalez, Juan José, Cel 333-270-9072 arq_juanjos2003@yahoo.com.mx

Arellano Corporation Group, Arq. Pedro Arellano Arroyo, Email arellanodevelopments@gmail.com

Briseño Olmos, Luz Maria, Tel 766-1277

Castro Morales. Architect, Tel 766-0026, Carr. #152, San Antonio Tlay. Architectural Design and Costruction .

DDR Arquitectos, Cell 331-282-7502. Website:www.arquitectosddr.com

Gerard Fco. Romero Morales, Cel. 331-466-9248 Architct-realtor-sculptor-musician. Email: arqui.gerardo.01@gmai.com, gerardoromerom.com

Gugam, Victor Gutierrez, Tel (333) 657-4174

Gutierrez, Ana Maria Tel 766-3760, Cel (333) 408-6592 16 de Septiembre #55 Ajijic. Email: amgomd@prodigy.net.mx

Hernandez, Jaime Tel 766-3669, Cel 333-100-3104 Plaza la Floresta # 38, Ajijic. www.architectajijic.com.mx

Hernández Ruiz, Norberto Tel 765-4582 5 de Mayo 293, Chapala.

Ingenieros Arquitectos & Diseño, Tel 765-3031 Hidalo #236 Local 3, Chapala. E-mail: ing_lucasperales@yahoo.com.mx

Joel Gutierrez, Contractor, Tel 766-1726, 766-4086(day), Cel 331-107-7231 English Spoken

ARCHITECTS / BUILDERS (Cont.)

Millan, Roberto, Tel 766-3771, Cel 331-340-3758 Morelos 1-B, Ajijic Centro. email: arquimill@hotmail.com

Negrete Macedo, Mario Tel 766-3080

Ramirez, Miguel, General Contractor, Tel 766-1278, Carr. Oriente #19, Ajijic

Ramos Construction, Cel 331-005-7620 E-maill: ramosc9917@live.com

ARCHITECTURAL ACCENTS

Federico of Ajijic, Cel: 01-331-218-9707 Art & design in stone,for that special touch anywhere in your home. All items hand crafted. English spoken. *See ad pg 71*

ART & DECOR - See also GALLERY, FURNITURE & DECOR

Alfredo's Galería, Tel 766-2980, Ajijic

Ana Romo Gallery, Cel 331-892-8150 Ocampo #22, Ajijic *See ad pg 105*

Art Connection Gallery and Supply, Tel (376) 688 2777 Centro Laguna, adjacent to Foliatti Casino.

Arte Amanecer, Tel 765-2090, Cel (331) 755-7704 Hidalgo #116-B, Riberas del Pilar (on the Carr.). *See ad pg 104*

Arte Mexicano, 766-1349 San Antonio tlay.

Calli Intramuros, Tel 766-5922 Ocampo #30, Ajijic. Furniture, antiques, decor, art. Come see our showroom!

Federico of Ajijic, Cel 01-331-218-9707 Art & design in stone, for that special touch anywhere in your home. English spoken. *See ad pg 71*

Home Decor, Tel 106 0856 Visit our furniture, ceiling fans & home decor showroom.

Kisch Bazar, Cel. 331-266-7617, Hidalgo $460 (new location), Riberas del Pilar.

Penthouse Gallery, Tel 766-5386 Carr. Pte #232-A Ajijic. Art and weavings.

ARTISANIAS - See also GALLERY, GIFTS, and JEWELRY)

Antonio Cardenas, 766-0545 16 de Sept. #33 Ajijic.

Arati Para Ti, Tel 766-0130 Morelos #3, Ajijic

Arte Latino, Cel. 333-44-37-320 Degollado #385-B, Chapala, Martín López "Mr. Bola."

Arte Mexicano, Tel 766-1349 Carr. #161-C, next to Coca Cola plant, San Antonio Tlay. Extensive selection!

Arte en Barro, Tel 766-0385 Carr. Ote # 39-B, Ajijic

Bobbi Rush, Tel 765-7226 bobettarush@yahoo.com.

Casa Mexicana, Tel 765-4383 Madero #409, Chapala.

Cathy Chalvignac Galeria, Tel 766-1153 16 de Septiembre #22, Ajijic.

Diane Pearl Colecciones, Tel 766-5683 Sta. Margarita 23, Riberas del Pilar *See ad pg 107*

Federico of Ajijic, Cel: 01-331-218-9707 Art & design in stone,for that special touch anywhere in your home. All items hand crafted. English spoken. *See ad pg 71*

Fiaga Boutique y Galeria, Tel 766-1816 Morelos 7, Ajijic.

Galería di Paola, Tel 766-1010 Cel 333-167- 8668, Colon #11, Col. Centro. Ajijic.

Federico Enciso Ramos
FEDERICO of AJIJIC
Art & Design in Stone
For that Special Touch in your home or garden
Fine Art Mosaics individually hand-crafted from stone and other natural elements.
Custom designs welcomed!
• Furniture & Wall Art
• Structural Elements such as pillars, cornices, fireplace mantels & hearths
• Inset Floor & Wall Designs
• Decorative Accessories
— English Spoken —
Ajijic, Jalisco, MX · Cell: 331-218-9707 • federico.encisoramos

IMAGEN

29 YEARS OF INNOVATIVE PROMOTIONAL PROJECTS & PROFESSIONAL SERVICE TO THE LAKESIDE COMMUNITY

Chapala DIRECTORY

CELEBRATING 23 YEARS

Imagen's Chapala Directory is now celebrating 23 years serving Lakeside's English-speaking community. It offers full-color ads, area information, street maps, yellow pages, residential listings and much more. Personal or basic business listings (name and contact info) are free. To add or update a listing, please contact us at the email or phone numbers shown below.

And you can access the book free online at:
www.ImagenMx.com or at www.Chapala Directory.com

STREET SMART lake chapala

Our popular street map guide always sells out quickly. Visitors, newcomers and even long-time residents find it highly useful. This 2022 edition marks the 6th Revised Edition, StreetSmart goes beyond Google maps in being accurate and up-to-date. It even includes a street index by town. Access StreetSmart free online at : www.ImagenMx.com

best of lake chapala

This is Imagen's online magazine published since 2014, featuring the annual People's Choice Awards. Winners appear onsite and in the annual Chapala Directory, also published by Imagen. Watch for these award emblems in ads. And to view previous winners or nominate and vote in upcoming polls, go to: www.BestofLakeChapala.com

People's Choice BEST WINNER OF THE BEST ELITE 5 Years or More

Purchase Imagen print publications at:
Diane Pearl Gallery, Sta. Margarita #23, Riberas del Pilar; at **Mia's Boutique**, Carr. Ote. #7-A, Ajijic and at Homeservices, Carr. 159-C, San Antonio Tlay.
For ad rates or information:
ImagenMxInfo@gmail.com
or Cel (Bilingual) 331 296 7566

ARTISANIAS (Cont.)

Gama Art & Design, Tel 765-6757 Madero 228, Chapala Centro. Furnishings, artwork, accessories, lighting.

Gayar Artesanias en Resina, Tel 01-387-763-1969/ Cel 333-391-6892 Hidalgo Sur 262, Jocotepec.

Hector's Gallery & Jewelry, Cel 331-795-9295 Av. Hidalgo #95-A, Riberas del Pilar (across from 7-11).

La Flor de la Laguna, Tel 766-1037 Morelos 17, Ajijic.

Maestros del Arte, 765-7485

Mexican Art & Deco, 766-3768 Colon 8-B, Ajijic

Mi Mesico, Tel 766-0133 Artesanias, Decor, Shoes, Casual Clothing & Accessories. Morelos #8, Ajijic

Plasma Metal Cutting - Tel 765-6387 Precise, smooth, computerized, state-of-the-art cutting of signs, artistic creations & ornamental ironwork.

Sedentario Joyeria Artesanal, Cel 331-637-8871 Hidalgo #236, Chapala. Just West of the coffee tree.

Sol Mexicano, 766-0734 Plaza Bugambilias Ajijic. *See ad pg 106*

Zaragoza Art Gallery, Tel 766-0573, 766-2857 Constitución 50, Ajijic.

ARTIST

Efren Gonzalez, 766-5381 Ajijic

Enrique's Custom Painting, Tel 376-766-3469

ART LESSONS

Art by Marci (MJB Studio), Tel 766-0417

ART SUPPLIES

Art Connection Gallery and Supply, Tel (376) 688 2777 Centro Laguna, across the aisle from Foliatti Casino..

Efren Gonzalez Art Gallery, Tel 766-5522 Ajijic.

Garcia Estrada, Jose, Tel 766-4013 Chapala #159, Ajijic

Lake View Artesans, Tel 765-3353 Hidalgo 54, Chapala

ASSISTED LIVING - See also NURSING HOME

Alicia's Retirement & Nursing, Tel 766-1194, 766-3152 Calle del Lago 23, LaCanacinta.

Blue House Nursing Home. Tel 766-1256 Camino Real #123, La Floresta, Ajijic.

Casa Anastasia Carehome, Tel 765-5680, Cel 333-452-5864 Hidalgo 73-B (next to Maskaras Clinic), Riberas del Pilar. *See ad pg 73*

Casa de Las Mariposas, Tel (387) 761-2787, Cel 331-252-9431

Casa del Lago (Casa de Ancianos), Tel 765-2497, 765-5689 Zaragoza #692, Chapala.

Casita del Lago, Tel (387) 763-1717, Cel (English) 331-406-5253 Jaltepec.

El Chante Assisted Living, Tel (387) 763-2555, Cel 332-163-2309 Rbera del Lato #160, El Chante.

La Casa Nostra, Tel 765-3824 Santa Margarita #8, Riberas del Pilar.

Lake Chapala Nursing Home, Tel 766-0404, Paseo del Lago #282, Riberas del Pilar. nurhome14@gmail.com

La Sagrada Familia, Tel 762-1425 Aguililas #133-A, Ixtlahuacan dlm.

CASA ANASTASIA
ASSISTED LIVING

Mission Statement

To provide an environment where individual respect, empathy and caring are ever-present and further providing each resident has daily opportunities/activities to optimize their quality of life.

Estado de la Mision

Para proporcionar un entorno donde el respeto individual, la empatía y el cuidado son siempre presente y proporcionando más cada residente tiene oportunidades / actividades a optimizar su calidad de vida.

Ask for a free, no-obligation quote on Casa Anastasia rates, which vary depending on needs

Solicite una cotización gratuita y sin compromiso en Las tarifas de Casa Anastasia, que varían dependiendo de los necesidades

73-B HIDALGO, RIBERAS DEL PILAR
Monday-Saturday 9am-5pm, and Sunday by Appointment
De lunes a sábado de 9 a.m. a 5 p.m. y los domingos con cita previa
Tel (376) 765-5680 / Cel (333) 452 5864

ASSISTED LIVING (Cont.)

Mi Casita, Tel 376-106-2081 Gonzales Gallo #70, San Antonio Tlay. 24-hr Registered Nurse services. www.micasitanursinghome.com *See ad pg 149*

Ohana Assisted Living, (387) 761-0403 San Juan Cosalá

Penthouse, The,. Tel 765-4521, Cel 331-330-1050 Av. Del Pilar #54, Riberas del Pilar. Independent, assisted living.

Shangr-La, 766-1359, San Antonio Tlay.

Vida Bella Assisted Living Chapala, Tel 765-4000

ATTORNEY - See LEGAL SERVICES

AUDIO

Audio Advance, Cel 331-216-5892, Hidalgo #97, Col. Riberas del Pilar, Chapala.

Audio Digital 766-4168 Carr. Ote. 26-C, Ajijic.

AUDITORIUM - Auditorio de la Ribera - Tel 766-1697 Carr. Ote. #168, La Floresta, Ajijic.

AUTOMATIC GARAGE DOORS

Automatic Garage Door Openers, Tel 766-4973 Serving Lakeside since 1999.

Leal, Antonio, Cel 333-157-6536 Ajijic

AUTO BODY & PAINT

Auto Spa Body Shop, Tel 766-3602, La Bandera #240, San Antonio, Tlay. English Spoken.

Body Shop Ajijic, 766 5246 Carr. Pte. 123C, Ajijic

Comercial De Pinturas Chapala, Tel 765-4570 Pepe Guizar #14, Chapala. Quality automotive paint, expert matching.

Fernando´s Auto Detaling Service, Tel 766-5246 Carr. Poniente 123-C, Ajijic West

Laminado y Pintura Gonzalez, Eduardo, Tel 765-4185 or 766 -0330, Hidalgo #68, Riberas del Pilar.

Salazar's Auto Body Shop, Tel 765-3504, Cel 331-787-6605 Miguel Martinez #464, Chapala. English spoken.

Titan Pintura Automotriz, Tel 765-4570 Av. Pepe Guizar #14-A, Chapala.

AUTO PARTS

Auto Zone, Tel 766-5637 Just west of Walmart at intersection of Carr. & Libramiento, San Antonio Tlay.

Mister Mofles, Tel 765- 3162, Av. Hidalgo # 321, Riberas del Pilar, English Spoken.

Montoya Auto Parts, Tel 765-3242 Cell (331) 062-3138 Av. Hidalgo #448-A, Riberas del Pilar

Orma Autopartes Chapala, Tel 106-1000 Hidalgo 69, Riberas del Pilar

Refaccionaria Danny's, Tel 765-5825, Cel 333-105-7607, Zaragoza #700-A Norte, Chapala

Refaccionaria Pro One "Don Pepe," Cel (333) 152-3833 Carr. #85, Chula Vista.

AUTO RENTAL

Auto Repair by Ron, Tel 765-6387 Av. Madero #602, Chapala.

Discover Mexico Rent-a-Car and Tours, Tel 376-765-7091, Hidalgo # 220, Chapala

Easy Rent & International Moving, Tel 3312165892
Lake Chapala Golf Cart Rentals, Tel 766-1063 Cel 331-5263-334, Ajijic. www.lakechapalagolfcarts.com
Linea Profesional Rent-a-Car, Tel 766-2555, Cel 333-667-1066 Carr. Ote. #33-C, Ajijic.
Mark's Affordable Rental Cars, Tel 765-4341 Cel 333-398-9045 markturford@yahoo.com

AUTO REPAIR

Auto Doc, Cel 331-694-8661, 331-953-8620 Hidalgo 31, Riberas del Pilar. English Spoken.
Auto Repair Villaseñor, Cel 333-597-4323, or 333-453-5565 Home Service Miguel Blanco 3 Ajijic.
Auto Electric Carlos, Cel 331-489-9572 Hidalgo #440 Int-1, Riberas del Pilar.
Auto Repair by Ron, Tel 765-6387 Av. Madero #602, Chapala. IHolder of Canada's highest certification.
Automotriz Escalera, Tel 765-4424 Hidalgo #448-B, Riberas del Pilar. *See ad pg 74*
AutoServicio Martinez - Techmart, Tel 762-1676, Juarez #5, Los Cedros. Computerized analysis.
Car City, Tel 765-2550, Hidalgo #337, Riberas del Pilar.
Elevadores y Chapas Nacho's, Cel (333) 138-1560, Tel, 765-4434 Specialist in auto windows, locks & alarms. Av. Pepe Guizar #14-B, Chapala.
González Hermanos, Tel 766-0113 San José #253, San Antonio Tlay.
Grupo Olmesa, Tel 766 3780 Libramiento Chapala-Ajijic 132, New and semi-new/used tire, brakes, shocks, etc.
Hernandez Garage, Cell 333- 137-5977 San Jose #243-A San Antonio Tlay.
Los Cuates, 333 596-2721, Moto Repair Juarez #18, Ajijic.
Mister MuffLer, Tel 765-3162 Riberas del Pilar
Moyoyo, Rafael Basulto Cel (045) 331-269-2696, Av. Hidalgo #75, Riberas del Pilar, Chapala
Multiservicios Morales, Tel 766-5518, Cel 333-440-3264 Electrical computers our specialty. English spoken.
Pablo's Garage, Tel 766-4347 Carr. #525, Alseseca, Ajijic.
Perfect Automotive, Cel 01 (333) 108-0673, 01 (333) 138-9297 Calle La Montaña # 24, Riberas Del Pilar.
Rodriguez, Luis Humberto, Cel 333-409-1902 Lazaro Cardenas #24, Chapala.
Salvador's Professional Automotive, Tel (387) 763-2322, Cel 331-752-0091 Carr. GDL-Morelia #29, Jocotepec. U.S.-trained GM specialist. English spoken,
Santo Santiago, Cel 331-432-8270, Av. Santiago #230, Ixtlahuacan dlm.

AUTO SALES

Honda Gonzalez Gallo, Tel 01 (333) 344-1000 Calz. Gonzalez Gallo #439, Guadalajara. Authorized dealer.
S&S Auto, Tel 765-4800 or 765-4806 Hidalgo 421, Riberas del Pilar, Chapala. ssauto@laguna.com.mx Web: www.ssauto.com.mx *See ad this page*

AUTO TIRES

Goodyear Fuentes Peña, Tel 765-3915 Av. Madero #578, Chapala. Suspension-Brakes-Alignment-Tuneups-Balancing.

Grupo Olmesa, Tel 766 3780 Libramiento Chapala-Ajijic 132, New and semi-new/used tire sales and repairs.

AUTOMATIC DOORS - See AUTOMATIC GARAGE DOORS

AUTOMOTIVE UPHOLSTERY CLEANING

Clean Squad, Cel 331-600-5765 Home Service.

Ideal Clean, Cel 331-576-7305 Professional cleaning service for carpets, furniture, auto upholstery, etc.

Pristine Clean, 332-254-7848 *See ad this page 90*

Tapiceria Las Vegas, Tel 331-345-5510, 331-041- 0641 Carr. 31-B, Ajijic.

AWARDS - Best of Lake Chapala, People's Choice Awards winners. See online at www.BestofLakeChapala.com. For published list of winners *See ad pg 12-13*

AWNINGS - See also CURTAINS & WINDOW TREATMENT

Awnings, Tarps.Tents & Canopies, Tel 765-3829, Cel: 333-461-8648

Comfort Solutions, Cel 331-228-5377 Automatic & retractable awnings, mini-blinds, shutters, rolling shades & sunscreens, etc. Guaranteed lowest prices, free delivery & installation. *See ad pg 85*

Cortinas y Lonas de Mexico, Tel 766-0045 Paseo de la Pesca #53, La Floresta, Ajijic.

B

BAKERY - See also PASTRIES

Doppio Café, Cel 332-943-8950 Hidalgo #257, Riberas del Pilar. Coffee and more!

Lilifher Deli Bakery, Tel 766-2339, Colon #19, Ajijic.

Maricela Repostera, Tel 766-5534, Ocampo #202, Ajijic. Cakes and pie

Marisa, Tel 766-2024 Plaza Ajijic, Local 2

Niisa's Bakery and Restaurant, Tel (376) 108-2682 Carr #976, Ajijic West

Pasteleria America, Tel 765-2301

Panadería Chapala, Tel 765-3398 L. Vicario 5, Chapala.

Panaderia La Cubanita, Tel 765-2480 Lopez Cotilla 232, Chapala. Fine pastries for 4 generations.

Savta Breakfast & Brunch, 332-537-4099, Encarnación Rosas 34-A, Ajijic

Vicky's Sourdough Donuts, 333-950-1024 Bilingual Offering homemade artisanal donuts, cinnamon rolls, bagels, English muffins, pies, breads and more. Carr. 119-C, San Antonio Tlay. (between Sunrise Cafe and Angie's Salon) *See ad pg 77*

BALNEARIO (THERMAL BATHS)

Hotel Balneario San Juan Cosalá, Tel (387) 761-0222 Carr. Ajijic-Jocotepec Km 13.5.

Monte Coxala, Tel 761-0111, Rafael Osuna #300 San Juan Cosala.

Tobolandia S.A. de C.V. , Tel 766-2120 Blv. 157 s/n Ajijic

VICKY'S
SOURDOUGH
Donuts, Breads
Handmade Specialties
Since 2017

Our Specialty, artisanal sourdough products are made from decades-old family recipes and Grandmother's genuine sourdough starter. **A full 30 hours of proofing goes into each batch.**

All our products are made fresh by hand daily with all-natural, top-quality ingredients. These offer a very **mild** and delicious sourdough flavor. No items here are mass produced.

WE SELL OUT MOST EVERY DAY ***PRE-ORDERING IS RECOMMENDED***

WE MOVED!
Come Visit us at our

NEW LOCATION

Carr 119-C, Local D, San Antonio Tlay.
(between Sunrise Cafe and Angie's Salon)
OPEN Tues-Sat 8AM-3PM (Closed Sun-Mon)

Be sure to check out our most current Weekly Menu Schedule on our Facebook page.

BEST 2019 · BEST 2020 · BEST 2021 · BEST 2018 · BEST 2022 · People's Choice BEST WINNER · 5 Years or More

Voted Lakeside's BEST DESSERTS by People's Choice

Weekly Menu Schedule
*Availability and approx. times of the menu are subject to change

OPEN TUESDAY-SATURDAY 8am-3pm *Closed Sunday-Monday*
Advance orders recommended to ensure availability:
Whatsapp / Cel 333-950-1024 Vickys Sourdough Donuts

MON	TUESDAY	WEDNESDAY	THURSDAY	FRIDAY	SATURDAY	SUN
CLOSED	**Sourdough Donuts** 8am **Cinnamon Rolls** - plain, fresh apple, raisin & pecan 9am **English Muffins** - Plain, cranberry orange 11:30 **DONUT FLAVORS and TOPPINGS*** Classics: Glazed, chocolate, maple, maple pecan, lime & coconut, cinnamon twist etc... Most Popular: Boston cream filled, Lemon curd filled, Maple & bacon, Oreo, Snickers, The Simpsons *Note: Donut flavors & availability can vary from day to day.	**Sourdough Donuts** 8am **Cinnamon Rolls** - plain, fresh apple, raisin & pecan 9am **Brioché hamburger buns** (plain or sesame seed) 10am **Bagels** - plain, sesame or poppy seed, everything, cheddar or jalapeño & cheddar 10:30 **English Muffins** - Plain, cinnamon & raisin 10:30 **Sourdough Bread** - classic, rustic, multigrain, whole wheat 11am **Focaccia** - Italian flatbread (cherry tomatoes, green olives, rosemary & herbs drizzled with olive oil) 11am **Soft Breadsticks** - Cheddar jalapeño, cheddar & green olives, garlic/parmesan 11am	**Sourdough & Chocolate Cake Donuts** 8am **Cinnamon Rolls** - plain, fresh apple, raisin & pecan 9am **Handmade Pies** - Apple, Key lime, Coconut cream, Kahlúa mousse 2pm **ASK ABOUT OUR AVAILABLE SERVICES** **Gift Certificates** - Can be used any time **Event Platters** - An assortment of your favorites for groups and events **Home Delivery:** Available by request **Mailing List** - For notification when special items (such as empanadas, holiday goodies, etc.) will be available in limited supply.	**Sourdough Donuts** 8am **Cinnamon Rolls** - plain, raisin & pecan, fresh apple 9am **Bagels** - plain, sesame or poppy seed, everything, cheddar or jalapeño & cheddar 10:30 **English Muffins** - Plain, cinnamon & raisin 10:30 **Sourdough Bread** - classic, rustic, multigrain, whole wheat 11am **Focaccia** - Italian flatbread (cherry tomatoes, green olives, rosemary & herbs drizzled with olive oil) 11am **Soft Breadsticks** - Cheddar jalapeño, cheddar & green olives, garlic/parmesan 11am **Handmade Pies** - Apple, Key lime, Coconut cream, Kahlúa mousse	**Sourdough & Chocolate Cake Donuts** 8am **Cinnamon Rolls** - plain, fresh apple, raisin & pecan 9am **English Muffins** - Plain 10:30 **Handmade Pies** - Apple, Key lime, Coconut cream, Kahlúa mousse **German style pretzels** - Salted, cheese, cheese & pepperoni 12 noon VICKY'S SOURDOUGH **Carr 119-C, Local D, San Antonio Tlay.** (between Sunrise Cafe & Angie's Salon)	CLOSED

Advance Orders Recommended to Ensure Availability
Whatsapp / Cel 333 950 1024 **Vickys Sourdough Donuts**

BANKS, FINANCIAL SERVICES & INVESTMENTS

Actinver Bank, Tel 766-3110 Carretera Ote- # 40, Ajijic

Banamex, Tel 765-2271, 765-2272 Av. Madero #222, Chapala.

Banco Monex, Tel 766- 3754, Tel 01800-003-6663, Carr. Pte. #25, Local A,B & C, Centro Ajijic.

BBVA Bancomer, 766-2028, 766-2154 (Ajijic), **765-7701** (Chapala), **Toll-free 01-800 228-2728**

CIBanco, Tel 766-1642, 2382, 2966, 2893; Cel 331-262-6119 Centro Laguna Local 22-A, Ajijic.

Grupo Financiero Multiva, Tel 766-2499, 766-0912 Carr. Ote. 33-B, Ajijic. Investment, bank services, money exchange. *See ad pg 79*

HSBC, Tel. 766-1484, Carr. Ote. #206, Centro laguna Local 2. Website: www.hsbc.com.mx

Intercam Ajijic, Tel 766-5978 Carr. Ote. #19-A, Ajijic (next to the Oxxo on the Carretera in Ajijic)

Santander Serfin, Tel 765-2310, 765-3864-5 Hidalgo #210, Chapala.

Scotiabank Inverlat, Tel 01-333-669-1618 Guadalajara

BAR (See also RESTAURANT, HOTEL)

Bogart's Bar, Tel 766-3842 Calle 16 de Septiembre #29 (inside Hotel Casablanca), Ajijic.

El BarCo, Tel 766-0452 Carr. Oriente #33-A, Ajijic

El Camaleón, Cel 333-749-7819 Constitución # 29, Ajijic. Lakeside's oldest bar.

El Gato Negro, Tel 765-2151 López Cotilla # 315, Chapala. Drinks, snacks & pool tables.

Sports Bar 69. Tel. 376 108 5022, Hidalgo #17, one block west of the Ajijic plaza. Open 2 pm to 12 am

Iron Horse Bar & Grill, Tel 108-1439 Hidalgo #78, just east of Orma Auto Parts.

Los Equipales, Tel 765- 3293, Madero 405, Chapala

Lucky Bar, 376 108 4111 Carr. Pte. 25-E, Centro Ajijic, Jal.

Mama's Pool Bar, Tel 766 5257 Gonzales Gallo #86A, San Antonio Tlay.

Rameño Pool Bar, Tel (333)176-6396 Hidalgo #7, Ajijic.

BARBER SHOP

Christine's Barber Shop, Tel 106-0864 Centro Laguna, .

BAZAAR, CONSIGNMENT

Barbara's Bazaar Tel 766-1824, 766-3636 Bazaar, consignments, estate sales. Independencia #7, Ajijic.

Bazar & Galeria del Arte del Lago, (376) 688-1211 Hidalgo $416, Riberas del Pilar.

Bazar Galería Antiguas Ajijic, Tel 766-7081 Carr.Pte #512, Next to La Huerta de Serna.

Casi Nuevo Thrift/Consignment Shop, Tel 766-1303. On the Carr. across from 7-11, Riberas del Pilar. Benefitting various Lakeside charities. Donations gratefully accepted, Pickup & delivery available.

Chapala's Consignment Shoppe, Tel 765-6500, Morelos 142, Chapala.

YOU ARE READING "THE KEEPER"

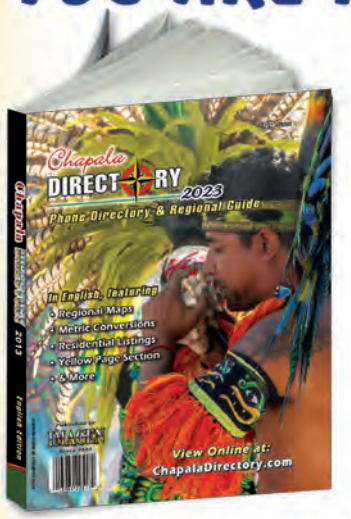

Chapala DIRECTORY

Lakeside's Only Public Phone Directory & Guide in English.

NOW IN ITS 23RD YEAR!

from IMAGEN

BRINGING OVER 20 YEARS OF INNOVATIVE PROMOTIONAL PROJECTS & PROFESSIONAL SERVICE TO THE LAKESIDE COMMUNITY

Cel. Bilingual: 331-296-7566 • imagenmxinfo@gmail.com

view online free at: imagenmx.com or chapaladirectory.com

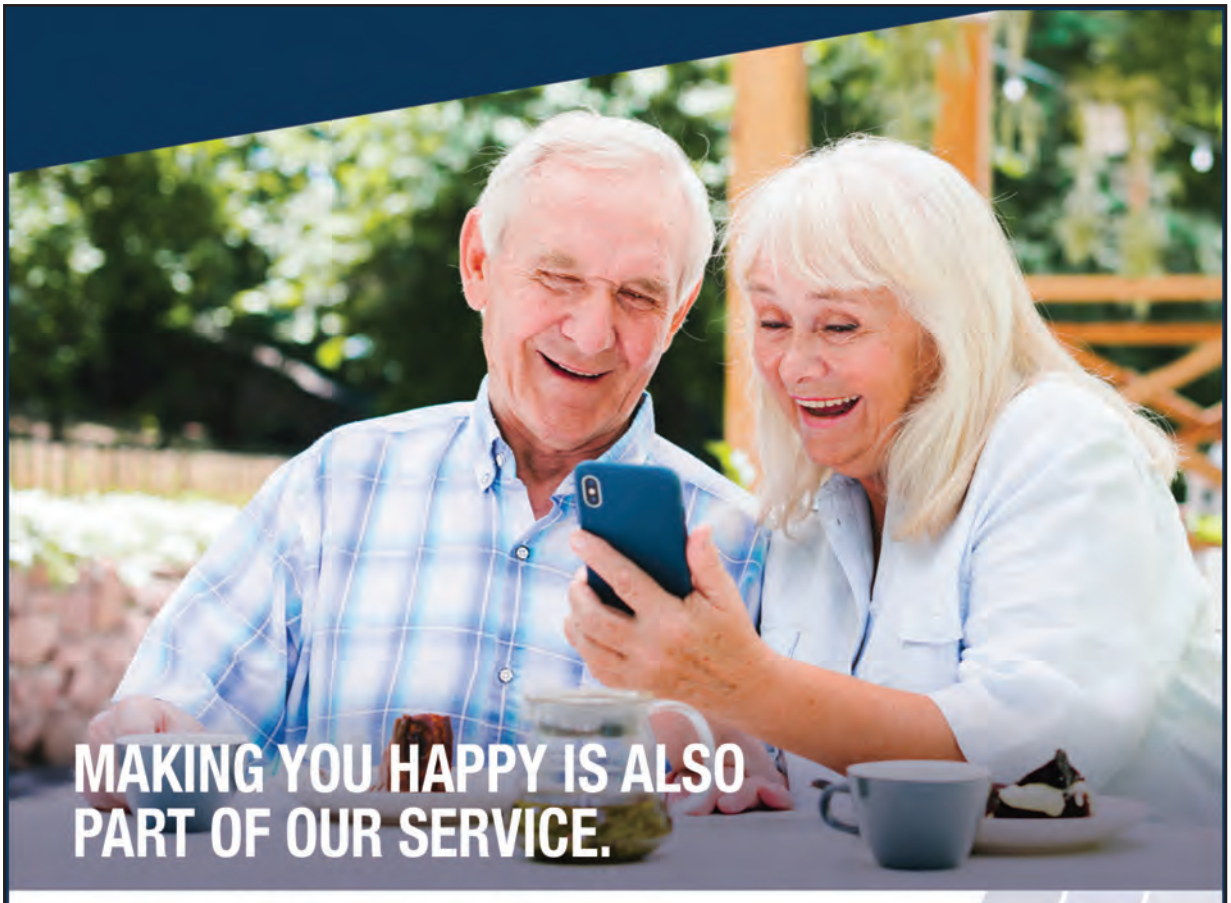

Products and Services

Investments
• Money Market • Stock Market • Investment Funds

Bank Services
• Checks, ATM • Savings, Term deposits • Loans • Insurances

Money Exchange
• Cash • Checks • International Wire Transfers

multiva.com.mx

Banco Multiva

55 5117 9000 / 55 5279 5858

BANCO MULTIVA®
YOUR LIFE HAS A BANK

Locations: Ajijic, carretera oriente 33-B, esq. Javier Mina, Ajijic Municipio de Chapala, Jalisco. Tel. (376) 7662 499. Américas, Av. Américas 1650, Col. Country Club, Guadalajara Jalisco. Tel. (33) 3641 2610. Branch Office: H.A. Del Carmen, Tarascaro 3473. Fracc. Monraz, Guadalupe Guadalajara, Jalisco. Tel. (33) 3813 5753.

Investment Society constituted and operated by Fondos de Inversión Multiva, SA de CV, Operating Society of Investment Societies. The Society is not guaranteed by the Protection and Bank Savings Institute (Instituto para la Protección al Ahorro Bancario). Banco Multiva acts as distributor of stock shares of Investment Societies.

BAZAAR, CONSIGNMENT (Cont.)

It's a Kinda Bazar...& Kinda Not, Cel 331-877-5410 Hidalgo #100-E, Riberas del Pilar. Consignments welcome. Large selection. *See ad this page*

Kisch Bazar, Cel. 331-266-7617

Make It Cash, Consignment Store, Tel 766-5353 Carr. Poniente #268, Plaza La Huerta, Rancho del Oro, Ajijic West. *See ad pg 81*

Mia's Boutique, Clothing & Consignment Store, Tel 766-5706 Carr. Ote. #7-A, Ajijic. *See ad pg 86*

Mexico Mio, Tel 766-3664, Carr. Pte # 512, Ajijic.

Mexiquito Mio Bazar, Tel 766-1649, Carr.Ote #25, Ajijic

NCA Charity Bazar, Tel 765-7032 Hidalgo 95-B, Riberas del Pilar (across the highway from 7-11). *See ad this pg*

Tepehua Thrift Store, Carr. Riberas del Pilar #98 *See ad pg 92*

Upscale Resale, Tel (376) 688-1160 Av. Hidalgo 75-B1, Riberas del Pilar. 100% of the profits going toward support of Hope House boys' home in Ixtlahucan. *See ad pg 82*

BEAUTY / BEAUTY TREATMENTS (See also BARBER SHOP)

Afrodita Beauty Clinic, Tel 766-6187 San Antonio Tlay.

Angie's Beauty Clinic, Tel (376) 688-3366, Cel 333-800—8773 Carr. 119-E, San Antonio Tlay.

Bliss Spa Estetica, 333-141-5626 Javier Mina #33-A, Ajijic

IF YOU DON'T USE IT...

MAKE IT CA$H

CONSIGNMENT STORE

AT WEST AJIJIC

- CONSIGNMENT
- MOVING SALES
- WISH LISH

MAKE IT CA$H
consignment store
We sell it for you!

MON TO SAT
10 AM - 4 PM

Carr. Poniente #268
La Huerta, Ajijic, Jal.

+52 (37) 6766 5353
makeitcashchapala@gmail.com
/makeitcash
@makeitcashchapala

BEAUTY / BEAUTY TREATMENTS (Cont.)

Annjois Salon, Tel (376-)762-0980 Nail application, Makeup products, Mani-Pedicure, Barbershop, Cuervo #20, Ixtlahuacan DLM.

Beauty Clinic Sofía, Tel 766-3079

Belleza Total, Tel 765-5190, Miguel Matinez #554-B, Chap.

Christine's European Hair Salon, Tel 106-0864 Centro Laguna Local 8, Ajijic.

Diana Salon, Cel 333-201-0100 Chapala.

Edith's International Salon, Tel 331-310-9372 Ocampo #6, Ajijic. A salon for men & women, since 1988.

El Sueño Esthetics Studio, Tel 766- 1648 Colon #125, San Antonio Tlay.

Estilizame, Cel 331-440-9990 Allen W. Lloyd #142, San Antonio Tlay.

Estetica Luvik, Tel 765-4290 Av. Hidalgo #78, Riberas.

Estetica Macarena, Tel 01 (387) 763-1076 Josefa Ortiz de Domingues #19, Jocotepec, in front of the market.

Estetica Unisex Paty, Tel 766-1505, Galeana #6, Ajijic. Open Mon-Fri 9-2; Sat 9-3.

Estetica Unisex Ana, Tel 765-5178 Chapala.

Estetica Unisex Marthioly, Tel 765-6171 Av. Patos #18, Chapala.

Estetica Unisex Raquel, Tel 766-0468 Cel 331-151-995 Javier Mina #4, Ajijic.

Fashion Station, Tel 766-5880 Zaragoza 10-A Pte, Ajijic

Ganesha Spa, Tel 766-5653 Cel 331-385-9839 Rose Bowl Mall (across from Chula Vista Golf Course, San Antonio Tlay.

Gloss Nail Salon, Tel 766-0375

Gloriosa, Tel 766-3372, Libramiento #132, local 13, Plaza Interlago, San Antonio.

Hair by Sasha, 765-2223 Chapala.

Inovation Hair Specialists, Tel 766-2231, Cel 331-512-1214, Javier Mina #33, Ajijic.

Leonora's Beauty Salon, Tel 766-0260

Maria Soto Beauty Salon, Tel 766-0784 Carr. Ote. #22, Ajijic.

Mayan, Tel 766-3079, 766-4505 Carr. Ote. #46, Ajijic.

New Look Studio, Tel 766-6000 Carr. #139, San Antonio .

Norma Velazquea Gel /Acrylic Nails, Tel 766-3233 Ajijic

Panache, Tel 766-2228 Carr. Oriente #58, Ajijic

Peluqueria Aguayo, Tel 766-1094 Colón #22, Ajijic.

Piel de Angel, Cel 333-503-0137/ 331-071-5382

Rodriguez, Jorge Alberto, Tel 766-5271, Carr. #53-3, Ajijic

Sala de Belleza "Rosy," Tel 766-0530, Paseo de Las Brisas #42, Ajijic

Sara's Beauty Salon, Tel 766-3518, Guadalupe Victoria #42, Ajijic

Susana´s Place, Tel 766-5540 Gpe. Victoria #26, Ajijic.

Total Body Care, Tel 766-3379 Corner of Ocampo & Juarez, Ajijic. Facials, Manicures, etc. *See ad pg 130*

Treasure Chest Boutique & Beauty Shop, Tel 766-0866

Uñas Baron (Nails by Baron), Tel 766-3836 Ocampo #185, Ajijic.

Weekend Beauty Studio, Tel 766-4908 Ocampo 185-A, Ajijic.

Yoly's Unisex Styling Salon, Tel 766-2260 Carr. # 56-A, Plaza Bugambilias, Ajijic. *See ad this page.*

BEAUTY PRODUCTS

Avon Distributor Rosy, Cel 331-385-9839, Rosy *See ad this page.*

Mary Kay Products, Cel 331-532-9412, Naty (Spanish only) *See ad pg 32*

Mary Kay, Tel 765-7654, Audrey

BED & BREAKFAST - See HOTEL / B&B

BEVERAGE DISTRIBUTOR

Cerveza Corona de Chapala, Tel 766-2105, 766-2106 Carr. Chapala-Ajijic #136, San Antonio Tlay.

Cervezas Cuahutemoc Moctezoma, Tel 766- 0154, Carr. Jocotepec, #5, Ajijic

Coca Cola 766-1302

BIRDS, EXOTIC - Avario RomHer-Wagner, Tel (387) 763-2188

BICYCLES - Bicicletas Ajijic, Tel 766-3975 Sales & repairs. Carr. Pte 9, Ajijic.

BLACKSMITH - See ORNAMENTAL IRON

BLINDS & WINDOW TREATMENTS - See also CURTAINS

Comfort Solutions, Cel 331-228-5377 Automatic & retractable awnings, mini-blinds, shutters, rolling shades & sunscreens, etc. Guaranteed lowest prices, free delivery & installation. *See ad pg 85*

BOATING / MARINE SUPPLIES

Marinos, Tel 765- 5227 Hidalgo #98, Riberas del Pilar.

BOOKS

BestofLakeChapala.com, Cel 331-296-7566 Online magazinee. Sponsors of the annual Best of the Best, People's Choice Awards. *See ad pg 10*

Chapala Directory, Imagen Publicaciones, Tel 762-0403 info@chapaladirectory.com *See ad pg 84*

Diane Pearl Colecciones, Tel 766-5683 Sta. Margarita 23, Riberas del Pilar *See ad pg 107*

Galería Di Paola, Tel 766-1010 English books, novels, history, gardening, cooking, interior design, baby books, architecture, all about Mexico. Colón #11, Ajijic. dipaolablum@yahoo.it

How to LIve a Caviar LIfestyle on a Tuna Fish Budget, by Sid Grosvenor. **Cel 331-720-7556.**

StreetSmart Lake Chapala, Tel 762-0403 Lakeside's most comprehensive & up-to-date street map & visitor's guide. *See ad pg 128*

BOUTIQUE

Ana R Boutique, Cel 332 188 2843, 16 de Septiembre 124, Ajijic.

What Makes Chapala Directory Lakeside's BEST Resource?

23 YEARS OF SERVICE

Totally Alphabetized Yellow Page Section
combining ads with classifieds, including colorized references to display ad page number.

Full-Color, Eco-Friendly Format
providing our advertisers with appealing ads for web & print

Large Selection of Ad Sizes
We offer ads in full-page, 1/2-page, and 1/4-page all at accessible prices.

Large Listing Type
making our info easy to read

Emergency Numbers & Hotlines
Including many new and useful Hotlines.

It's a "Keeper"
Advertise once, good all year long

On the Web
View or download with periodic updates all year long.

Designed so you can *FIND IT FAST!*

A single ad **works ALL YEAR LONG**, and at prices that give you the **best available value for your money**.

The Lakeside Directory is just one of Imagen's many projects. We have earned a reputation for excellence by guaranteeing our work since 1994. However, we depend on you, the reader for your input. **Please contact us to submit suggestions, updates or corrections.**

CELL
331 071 3467 (Español) • 331 296 7566 (Bilingual)

EMAIL
ImagenMxPublicidad@gmail.com

Download or Access Digital Format:
www.ChapalaDirectory.com

Only the best COMFORT Solutions for your home

With **the highest quality** and up to **10 year warranty!**

Waterproof Pergolas

Retractable Awnings

Vertical Awnings

Rolling Shutters

Dirt-repellent protective barrier • Thermal insulation in hot and cold areas • High protection against UV rays • Weatherproof fabric
Durability greater than 10 years • Resistant to strong storms • Great acoustic insulation • Wide range of long lasting colors

All kinds of Roller Shades

tecnoline Authorized dealer

PHIFER INCORPORATED Authorized dealer

Duo Line
Dim the light to your desired level

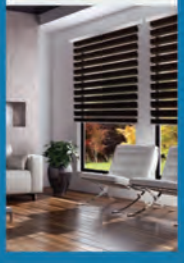

Sunscreen
Blocks 95% UV rays without losing light

Light Filter
More privacy, without fully obscuring.

Blackout
Cover up to 95% of the light

Prive®
Highest international quality standards

First class manufacturing processes • The best technology for roller shades • Different options to meet your needs
Highest quality standards in raw materials • Supported by international brands • More than 25 years experience in the market

Scan QR code or send us a message for more info 33 1228 5377

www.comfortsolutions.mx

BOUTIQUE (Cont.)

Arati Para Ti Boutique, Tel 766-0130 Morelos #3, Ajijic.

Artisan's Market (Mercado de Artesanias), Cel 333-451-5620 Next to Yacht Club in Chapala. Alicia Castro. Outstanding selection & low prices.

Beautiful Things Boutique, Tel 766-5131 16 de Septiembre #4, Ajijic.

Bohemia Boutique, Cel 332-602-8587, Tel 766-1790 Morelos #15, Ajijic.

Boutique y Regalos Luz, Tel 766-2302 Hidalgo #1 y Parrogia #6, Ajijic.

Diane Pearl Colecciones, Tel 766-5683 Sta. Margarita 23, Riberas del Pilar *See ad pg 107*

Fiaga Boutique y Galeria, Tel 766-1816 Morelos 7, Ajijic. www.fiaga.net

La Bella Vida, Tel 766-5131 16 de Septiembre #4-B, Ajijic. www.labellavidamx.com

La Flor de la Laguna, Tel 766-1037 Morelos #17, Ajijic.

Mi Mexico, Tel 766-0133 Morelos #8, Ajijic.

Mia's Boutique, Clothing & Consignment Store, Tel 766-5706 Carr. Ote. #7-A, Ajijic. *See ad this page*

Monica Herrera Catalog Sales, 331 342 2130 *See ad this page*

So Chic Boutique Tel.766-1440 Cel.331-762-7840 Constitución #25, Ajijic, Clothing for women, consignmen and new.*See ad pg 87*

BUS STATION
Bus Tickets (ETN and TuriStar), Tel 01-800-800-0386
Central Camionera Chapala, Tel 765-2212. Cel 333-619-5675S Calle Madero & M. Martinez, Chapala.
BUTCHER SHOP - See also MEAT MARKET

C

C.F.C. - Comision Federal, Tel 765-3998 Chapala
CAFÉ – See RESTAURANT
CANVAS CANOPIES & TENTS - See AWNINGS
CAPITANIA DE PUERTO (PORT AUTHORITY) - Tel 765-2230, 765-2619 Chapala.
CARPENTRY - See also CONSTRUCTION
Carpinteria Don Arnol, Tel 766-1339 Cel 331-247-6426 Aldama #19, Ajijic. Over 50 years exp. *See ad pg 88*
Carpentry José Maria Ramos, Tel 766-0260, 766-4837 Constitución 42, Ajijic.
Carpinteria Jimenez, Cel 331-241-6791 Highest quality in wood, glass, marble, granite, stainless steel, aluminum.
Carpenteria Jesus Cervantes, Cel 331-423-9004
Carpintería Venegas, 333- 377-3435 Carr. Pte. 7-A, Ajijic.
Castillo Carpentry & Remodeling, Tel 766-0390 Emiliano Zapata #6-B. Ajijic
Diseño en Madera y Herreria, Tel 762-0825, Cel 331-434-1422 Av. Aguilillas #158, Ixtahuacan dlm
Luis Castillo Ramires, Carpenter, Tel 766-5377 Amiliano Zapata Ote. #8, Ajijic.
Lumberyard Madera y Triplay Ajijic, Cel 331-293-5234 Javier Mina #59, Ajijic & **Tel 331-862-9106** Jocotepec.
Madereria y Carpinteria Real Ortega, Tel 765-2404, 765-7556 Av. Madero #571, Chapala.
Ramos Zamora, Jose, Tel 766- 4837 Constitucion #42, Ajijic.
CARPET CLEANING - See CLEANING
CARWASH
Moyoyo, Rafael Basulto Cel 333-172-4998, Av. Hidalgo #75, Riberas del Pilar, Chapala.
Surtiwash de la Ribera. Cel 331-068-4016 Av. Fco I. Madero at Degollado, Chapala Centro, and at Av Pepe Guízar & La Rivera, Chapala..
CAR RENTAL - See AUTO RENTAL
CASA DE CAMBIO
Ci Banco Ajijic, Tel 766-2382 Centro Laguna across the walkway from Wing's Army.
Epsilon Divisas, Tel 765-2915 Hidalgo #202, Chapala.
Intercam Bank, Tel 766-5978, 766-5978/766-5980/766-5981/766-5982 Next to the 7-11 in Ajijic.
CASINO - Casino Foliatti, Tel 766-2011 Centro Laguna #206, Libramiento & Carr.
CATERING - See also EVENTS or RESTAURANTS
Country Club de Chapala, Tel 763-5384 Vista del Lago #1, Fracc. Vista del Lago.
Los Kuates, Tel (387) 763-3072, Cel 331-351-2597
Taquizas Lulu, Alfonso Garcia, Cel, 33-11-54-79-08

So Chic Boutique
WOMEN'S FASHION

TUESDAY TO SATURDAY
10:00 AM - 4:00 PM
5A RAMÓN CORONA,
AJIJIC CENTRO
331-762-7838

New & Consignment Clothing

A large selection for any Season & Any Occasion.

We have a large selection of plus sizes.

CELLULAR SERVICES

Telcel, Cel 331-409-8052 Centro Laguna #L-19/20, San Antonio Tlay.

CENTRO DE SALUD (Health Dept.) - Tel 765-2623 Chapala , **Tel (387) 763-0230** Jocotepec.

CERAMIC TILE - See also CONSTRUCTION MATERIALS

Arte Mexicano, Tel 766-1349 Extensive selection! On the Carreters in San Antonio, next to the Coca Cola plant.

Casa de los Azulejos, Tel 765-6081 Chapala.

CFE (Electric Company), Tel 765-3966

CHARITABLE ORGANIZATION - See by NAME or See ORGANIZATIONS / CLUBS / CHARITIES

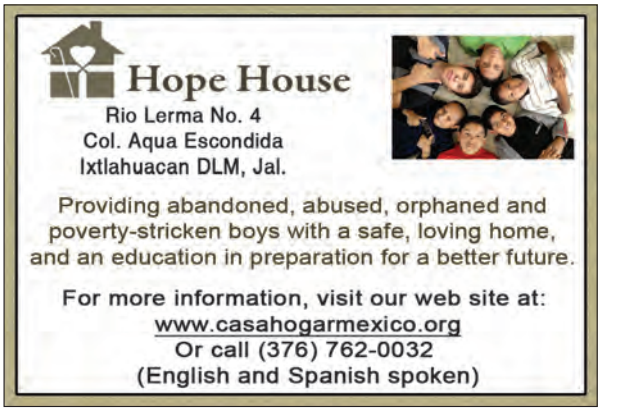

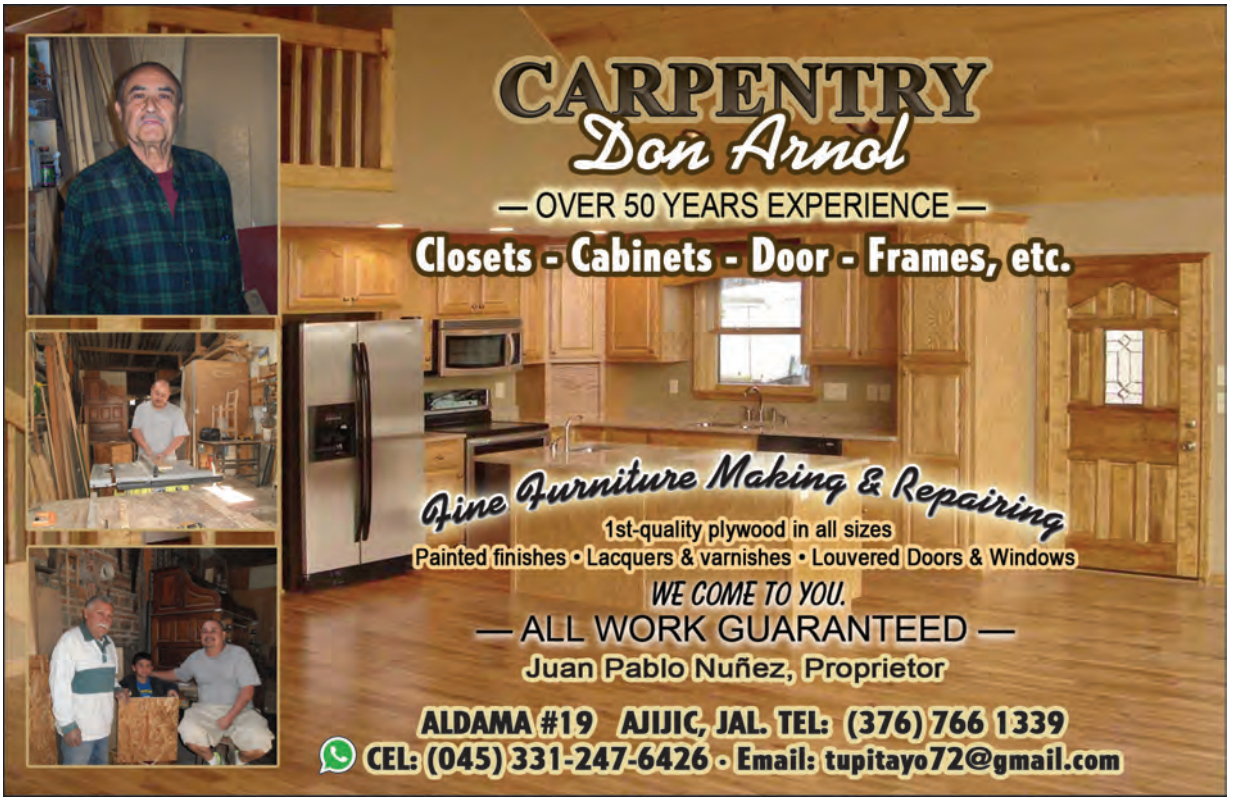

CHILDREN'S SERVICES - See also BAZAAR

Amor En Accion (Love in Action), Tel 765-7409 Pedro Moreno #76, Chapala. *See ad this page PAGE*

Hope House, Tel: (376) 762-0032. Home for abandoned, abused or orphaned boys. *See ad ph 88*

NCA (Los Niños de Chapala y Ajijic) Charity Bazar, Tel 765-7032 Hidalgo 95-B, Riberas del Pilar). *See ad pg 80*

Niños Incapacitados del Lago, Visit our web site: programaninos.com *See ad this page*

Tepehua Community Center *See ad pg 92*

Villa Infantil Orphanage, Email: info@friends ofvillainfantil.org *See ad this page*

Centro Amor En Acción Brazos Extendidos A.C.

Love in Action: **A safe, loving haven for abandoned, abused, orphaned & poverty-stricken children.**

If you would like to visit our facility & meet the children, please call or email for an appointment. Or, to volunteer or make a donation. *Contact us at:*

Pedro Moreno No. 76 Chapala, Jal. • Tel. (376) 765-7409
www.loveinactioncenter.org · director@loveinactioncenter.org

PROGRAMA PRO niños incapacitados DEL LAGO, A.C. Since 1974

Giving Medically Challenged Children the Opportunity They Need

Niños Incapacitados is a not-for-profit, all-volunteer organization that helps Mexican families who require financial assistance, to pay for ongoing and/or major medical expenses for their children who have serious disabilities or life threatening illnesses.

Approximately 96% of all money received or raised through fundraising goes directly to the children.

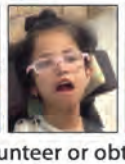

To donate, sponsor, volunteer or obtain more information, visit our web site at:
www.programaninos.com

Villa Infantil

A Home for Children

The Villa Infantil de Nuestra Señora de Guadalupe y San José, A.C. is an orphanage at Lake Chapala that cares for very young children found abandoned on the streets of Guadalajara.

The focus of our group is education of the children and support for their health and welfare. We receive NO funding from the state or federal government; we depend entirely on private donors, sponsors and fundraisers to provide the needed financing for the family at the Villa.

We welcome all who wish to help. We know that all gifts are important no matter the size. Whether you wish to spend an hour visiting at the Villa, donate your time, a meal, or a monetary gift, all are accepted with gratitude.

Visit our website at **FriendsOfVillaInfantil.org** or give direct to our cause through **lakechapalacharities.org** and receive a tax deduction on the amount you give.

Cel. 333 197 8665 · info.villainfantil@gmail.com

CHIROPRACTIC / SPINAL MANIPULATION - See also MEDICAL DOCTORS

Birch, D.C., Dr. Lowell Stephen, Tel 766-3000

Cavelli, Dr. Joseph, Tel 766-5105 Dental Express Dental Center, Carr. Pte. #368, Ajijic. By Appointment.

Flores Teón, Dra. Gabriela, Miotherapia Vertebral (Spinal Myotherapy), Tel 766-5003. Ajijic.

Jaramillo Rodriguez, Dr. Saul René Cel 333-506-8269 Ramon Corona #111, San Antonio Tlay.

Roberto Montoya Rodriguez, Licensed Chiropractors**, Tel 766-1973, Cel 333-200-5583**

Ulloa Physical Therapy, 376-108-1532 *See ad pg 143*

CHURCH / WORSHIP

Abundant Life Assembly of God, Tel 766-5615

All Saints Lutheran, Tel (333)121-6741

Church of Jesus Christ Of Latter Day Sts, Tel 765-7067

Lake Chapala Baptist, Tel 765-2925, 766-3329 Santa Margarita #147, Riberas del Pilar.

Lake Chapala Jewish Congregation, Tel 765-2668

Lake Chapala Unitarian Universalist, Tel 766-1458

Lakeside Presbyterian Church, Tel 106-0553 Carr. #231-A, Riberas del Pilar

Little Chapel by the Lake, Tel 766-2538

St. Andrew's Anglican, Tel 765-3926 Riberas del Pilar

St. John's Roman Catholic, Tel 01 (333) 121-8131

St. Mark's Anglican, Tel 765-3926

CINEMA

Cinemagic, Tel 766-0438 Plaza Bugmbilias, Ajijic

MovieSpace Cinemas, Tel 766-2580, Centro Laguna, www.mscinemas.com.mx

CITY HALL

Presidencia Chapala, Tel 765-5600 - 5603

Presidencia Jocotepec, Tel (387) 763-0074

CLEANING & MAINTENANCE

Clean Squad Home Cleaning & Car Wash, Cel 331-600-5765 Home service, credit cards accepted.

Ideal Clean, Cel 331-576-7305 Professional cleaning service for carpets, furniture, auto upholstery, etc.

JP Home Services, Fosas Septicas, Tel 766-1569 Septic tank cleaning.

Pristine Clean, 332-254-7848 *See ad this page*

Professional Window Washing, Tel 765-4507

Spring Clean, Tel 765-2953 Hidalgo #122, Riberas del Pilar. Carpets, furniture, tinacos & aljibes,

CLEANING & DISINFECTION - Sani-Safe HOCL, 331-637-5222 Fogging and spraying with all natural, non-toxic, non-corrosive HOCL, the world's savest and most effective disinfectant. Endorsed worldwide, kills 99.99% of Covid & other viruses, bacteria, mold, e-Coli, salmonella, etc. Reasonable prices and discounts for repeat servide. See videos and additional details on Facebook @ Sani-Safe HOCL. *See ad page 91*

All-natural · Non-toxic

Deodorizes · Disinfects

Sani-Safe

HOCL Solution

THE WORLD'S SAFEST, MOST EFFECTIVE SANITIZER

Safe to you, deadly to pathogens!

Kills 99.99% of Covid

& Other Viruses, Bacteria, Spores & Fungus

—ENDORSED·WORLDWIDE—

EPA NICD CDC WHO FDA NIH

- Solution and On-Site Fogging Service at affordable rates and discounts for repeat customers.
- One of the most powerful disinfectants in existence, according to the WHO and 200+ studies.
- 80-200X more powerful than bleach, and **99.999% effective** against pathogens like Covid, E-coli, salmonella, cholera, SARS, yeast, and staph.

- **Used throughout the world** in stores, homes, schools, airlines, medical/dental/veterinary facilities, industries and agriculture.
- **Works in seconds** to disinfect your food and your surroundings. The ideal hand sanitizer!
- **All natural, non-corrosive**, pH-neutral, fully bio-degradable and deoderizing.

For information and prices:

331 637 5222 Bilingual

Sani-Safe@gmail.com • Sani-Safe HOCL

Check out our informational videos on Facebook

CLINICA MUNICIPAL - 765-5421 Chapala.

CLOTHING - See BOUTIQUE

CLUBS - See ORGANIZATIONS / CLUBS / CHARITIES

COFFEE - See also RESTAURANT

Black Coffee Gallery, Cel 332-282-8183 Carr. 206, Centro Laguna, San Antonio Tlayacapan

Cafe Grano, Tel 766-5684 M. Castellanos 15-C, Ajijic.

Coffee Hour, Tel 765-5931 Madero 413-A, Chapala

Coffee Tree, Hidalgo #236, Chapala

David's Café, Tel 766-2341 Hidalgo 21, Ajijic.

Donas Donuts, Tel 766-4262 Ajijic,

Doppio Café, Cel 332-943-8950 Hidalgo #257, Riberas del Pilar. Coffee and more!

COMMUNITY SERVICE

Lakeside Living Services, Ricardo Rosas 331-073-3220

Tepehua Community Center & Thrift Store, Riberas del Pilar #98 *See ad this pg*

Veronica Marquez Van Horssen, 333-821-0316 Covid assistance and help paying your taxes, utility bills, etc.

COMMUNITY THEATRE - See also THEATRE

Bare Stage Theatre, Reader;s Theatre Lakeside, Email: barestagetheatre2018@gmail.com or barestagetheatre2018 on Facebook.

Bravo! Theatre, EmailL mymy tickets@gmail.com. Hidalgo (Carr.) #44, Riberas del Pilar

Lakeside Little Theatre, A. C., Tel 766-0954 off Allen W. Lloyd Dr., San Antonio Tlay. *See ad pg 185*

COMPUTERS / COMPUTER SERVICES - Also see INTERNET

Ajijic Computing, Tel 765-4156 Website: www.ajijiccomputing.com

AxixicNet, Tel 766-1816 Websites, Databases, Technical Support, Installing and maintaining computer networks, hardware and software sales.

Bernardo Aldana, Tel 762-1289 Cuahutemoc #9, Ixt.

Computerland, Tel 765-7595 Hidalgo #100-A, Riberas del Pilar.

Designer Developer Software, Cel 331-105-4923

Gadgets Guy, Tel (333) 490-3429 Microsoft Certified Professional. #1 in Virus Removal. Web: www.TheGadgetsGuy.com.

Lakeside CompuShop, Luis Algarin, 332-340-7501 *See ad on page 93*

Lakeside Computer Training, Cel 331-100-9690 Carlos Martinez. Home service, English spoken.

Samuel Kovac Computer Service, Tel 765-4439, Cell 333-444-3987

Chapala Web, Tel 766-6024, Colón #9, Ajijic. Design, Host, maintain web sites. www.chapalaweb.com

COMPUTER ACCESSORIES

L.m@com, Tel 766-1788 Ocampo #32. Ajijic. Lmacom@prodigy.net.mx

CONSIGNMENT STORE - See BAZAAR/CONSIGNMENT

CONSTRUCTION (See also ARCHITECTS, CARPENTRY, PLUMBING/ ELECTRICAL, REAL ESTATE SERVICES)

A-Z Home Services, Tel. 331-443- 2771. Ajijic.

Agro-Ferreteria Chapala, Tel 765-7173, Cel 331-285-6211 Av. Pepe Guizar #125-A, Chapala.

Ajijic Remodeling Systems, Cel 331-313-0653/331-106-5601, Parota #57, Chapala. English Spoken.

Comfort Solutions, Cel 331-228-5377 Automatic & retractable awnings, mini-blinds, shutters, rolling shades & sunscreens, etc. Guaranteed lowest prices, free delivery & installation. *See ad pg 85*

Construccion y Remodelacion, Amancio Ramos Jr. Cel 331-520-3054 Hidalgo #107, Ajijic.

Construccion en General, Tel 766-0055 Ajijic.

General Home Services, Tel 766-5136, Cel 331-520-3054 Hidalgo #107, Ajijic.

Giovannini Homeservices, General Contractor, Tel 766-1569 Carr. #159-C, San Antonio Tlay. (near Superlake).

Home Solution, Tel, 766-1192, Cel 331-465-8200 Carr. Pte #123, Ajijic. *See ad pg 155*

Kitchen & Harmony, Tel 766-2954, Cel 331-444- 8582 Across from Tobolandia, Ajijic. 20+ years experience.

Lake Home Services Tel. 376-688-2888

Little Company Contractor, Juan Gilberto Higuera R., Cel 331 246 0372 Zaragoza 7, Ajijic.

Miguel Ramírez R., Tel 766-1278, 766-0861 Ajijic.

Pipa's Construction & Remodeling, Cel 333-153-4534 Juarez #12, Ajijic.

Roberto Millan, Architect, Tel 766-3771, Cel, 331-340-3758 Morelos #1-B Centro, Ajijic.
Servicios Aguilar, 333-393-4991 or 333-021-0753, Cesar Aguilat, 20 years experience. *See ad this page*
Warwick Construction, Tel 765-2224, Cel (331) 135-0763 Paseo del Lago #19, Riberas del Pilar.
Aceros Murillos SA de CV, Tel 765-5306
Aceros y Materiales Hermanos Lopez, Tel 766-0172 (Formerly Aceros y Materiales Ajijic)Carr. Oriente#50
Agro-Ferreteria Chapala, Tel 765-7173, Cel 331-285-6211 Av. Pepe Guizar #125-A, Chapala.
Amutio Hardware, Tel 766-3521 Carr. Oriente #42-A, Ajijic, next to Farmacia Guadalajara.
Casa Inarq, 766-5397 Hidalgo 85, Riberas del Pilar
Ferrematerialess Economicos, Tel 766-5499 Cel 331-486-8853 Carr. #418, Ajijic, Rancho del Oro.
Hogar Ceramico, Tel 01 (387) 763-0946 Jocotepec.
Kitchen & Harmony, Tel 766-2954, Across from Tobolandia, Ajijic. Kitchens, bathrooms, walk-in-closets, etc. 20 years experience.
Lumberyard Madera y Triplay Ajijic, Cel 331-293-5234 Javier Mina 59, Ajijic & **331-862-9106** Carr. 36-B, Joco.
MaquiParra Renta, Tel 766-0313 Rental of equipment for construction. Ramon Velazquez #42, Ajijic.
Materiales Jara 766-0918 Carr. Ote. 39, Ajijic.
Provedora de Materiales Peña, Tel 766- 4419, 4412, Carr. Pte. #418, Ajijic

CONSTRUCTION MATERIALS & SUPPLIES (Cont.)

SIKA Sealers/Waterproofing, 766 5959

Teknoventanas, 766-0387 Chula Vista

Vidrieria El Diamante, Tel 766-5268, Cel 331-455-5838 Glass, mirrors, windows, repairs, custom orders. 16 years serving Ajijic. E. Zapata 17, Ajijic. *See ad pg 110*

Vidrieria Saucedo, Tel 766-4605 Ocampo #44, Ajijic. Aluminum windows, etc.

CONSULATE

American Consulate General - Tel 01 (333) 825-2700, consuladousa@mega red.net.mx

Canadian Consulate, Tel 01 (800) 706-2900, 01 (333) 615-6215 Fax (333) 615-8665. ccguad@infosel.net.mx

Great Britain & Northern Ireland Consulate, Tel 01 (333) 616-0629, Fax 01 (333) 615-0197. E-mail: lirabino @ foreigner.class.udg.mx

COPIES

Copi-Ribera 766-1727 Copies,art supplies.

Papeleria Trinidad, Tel 766-2400 Carr. #152, San Antonio Tlay., across from Absolut Fenix & Superlake Center. Copies, internet, laminating, binding, etc.

COSMETICS / TOILETRIES - See BEAUTY SUPLIES

COUNSELING - See also MEDICAL PRACTITIONERS, PSYCHOLOGISTS, PSYCHIATRISTS & COUNSELORS

COUNTRY CLUB

Chapala Country Club, Tel 763-5384 or **Pro Shop 763-5136** Vista del Lago, San Nicolas.

CREATIVE COMMUNITY - Pueblo Artistico, Tel 376-766-5683 *See ad pg 107*

CRIME HOTLINE Tel (555) 346-2541

CRUZ ROJA (Red Cross) - Tel 765-2308, 765-2553, Emergencies 065 *See ad pg 133*

CURTAINS & WINDOW TREATMENT

Cabo Do Mundo, Tel 766-0026 Carr. #152, San Antonio

Comfort Solutions, Cel 331-228-5377 Automatic & retractable awnings, mini-blinds, shutters, rolling shades & sunscreens, etc. Guaranteed lowest prices, free delivery & installation. *See ad pg 85*

Jazmin Cortinas, Tel 766-1212, E Rosas #29-A, Ajijic.

CYBER CAFE - See also INTERNET SERVICES

Cafe Internet Ajijic 766-3626 Carr, Chapala-Jocotepec # 58 C, across from Telmex

D

DECORATING - See ART, DECOR, FURNITURE

DELEGACION DE TRANSITO - Tel 766-1760 Ajijic, **765-4747** Chapala, **(387)763-0324** Jocotepec.

DELI – See RESTAURANTS

DELIVERY - Traitte Chapala, traitte.mx

DENTAL CLINIC & LAB

Ajijic Dental Clinic, Dra. Rosio Vidrio, Tel 766-3682 Carr. Ote. #58 int 1, 2nd floor, Plaza San Juan, Ajijic

BMV Dental Medical Group, Tel 766-1772 Carr. Poniente #25, Ajijic. Free dental check-ups.

Centro Dental, Tel 766-2911, Carr. Poniente #268, Rancho Del Oro, Ajijic.

Clinica Dental Leend, Tel 766-1870 - 688-1027 Quality Care Medical Specialists. Plaza Interlago Local 4, Libramiento Ajijic.

Dental Health One, Dra. Candy Ugalde, Tel 376-106-0826 Carr. Chap-Joco #206 int. L1 Centro Laguna, San Antonio Tlay. *See ad pg 96-97*

Dental del Lago, Tel 766-4503,

Dental Express, Tel 376-106-2080 Cel 331-121-6518 Carr. Pte. #368, Ajijic. On-site lab. *See ad pg 95*

Dentistry with a Difference, Dra. Ma. Luisa Luis Villa, 766-2428, Colón Sur 4-A, Ajijic

KR Dental Clinic, Tel 106-0839, Cel 331-601-5185 Hidalgo 83 A-2, Riberas del Pilar (next to Arden).

Mojo Dental, Dra. Cristina Barreto, (376) 688-2731, Whatsapp 332-823-3540 Encarnación Rosas 34, Local 3, Ajijic Centro

Lakeside Dentistry, Tel 766-0336

Specialist Dental Care Tel 106-0858 New Messico Plaza #44, Suites 101-102, Riberas del Pilar

DENTAL / DENTIST

Aguilar, Jorge Enrique, 766-2428, Colón Sur 4-A, Ajijic. General dentistry.

Aguirre Lang, Dr. Carlos Alberto, Tel. 765-4165 Av. Madero #664 upstairs, Chapala.

Aldana Lema, Dra. Angelica, Tel 765-5364 Cel (331)-351-7797 Bugambilias #17, Mirasol.

Anaya Mora, Dra. Sandra Cristina, Dental Surgeon, Tel 765-3502, Cel 331-218-6241 Morelos #189, Chapala. Dental implants and more.

Arroyo, Karla Alejandra, Colón Sur 4-A, Ajijic. Specializing in pediatric dentistry.

Ayala, Dr. J. Manuel, Tel 765-4655 Juarez 518, Chapala.

Barreto, Cristina, Mojo Dental, Tel 376-688-2731 Encarnación Rosas #34, Local 3, Ajijic

Barragan, Dr Eloy, Consultorio Dental Tel 765-5584, 766-3847, Cel 333-157-0136 Bugambilias #39, Fracc. Mirasol.

BMV Dental Medical Group, Tel 766-1772 Carr. Poniente #25, Ajijic. Free dental check-ups.

Cerda Valdez, Dr. Carlos, Tel 766-0336, Cel 331-101-0551 Dental surgeon.

Contreras, Dr. Francisco, Tel 765-5757, Cel 331-143-1787 Hidalgo #68-A, Riberas del Pilar.

Cuellar, Dra. Maria del Pilar, Tel 766-5154 Orthodontist. Integrity Clinic, Plaza Interlago.

Dental Express, Tel 376-106-2080, Cel (331) 121-6518 Carr. Pte, #368, Rancho del Oro, Ajijic. On-site lab. *See ad pg 95*

Dubin, Dr. Victor, Tel 762-0408 Revolucion Mexicana #3. Ixtlahuacan dlm.

Gómez Camacho, Lourdes, Tel 108 0304 Carr.No. 29, San Antonio Tlay.

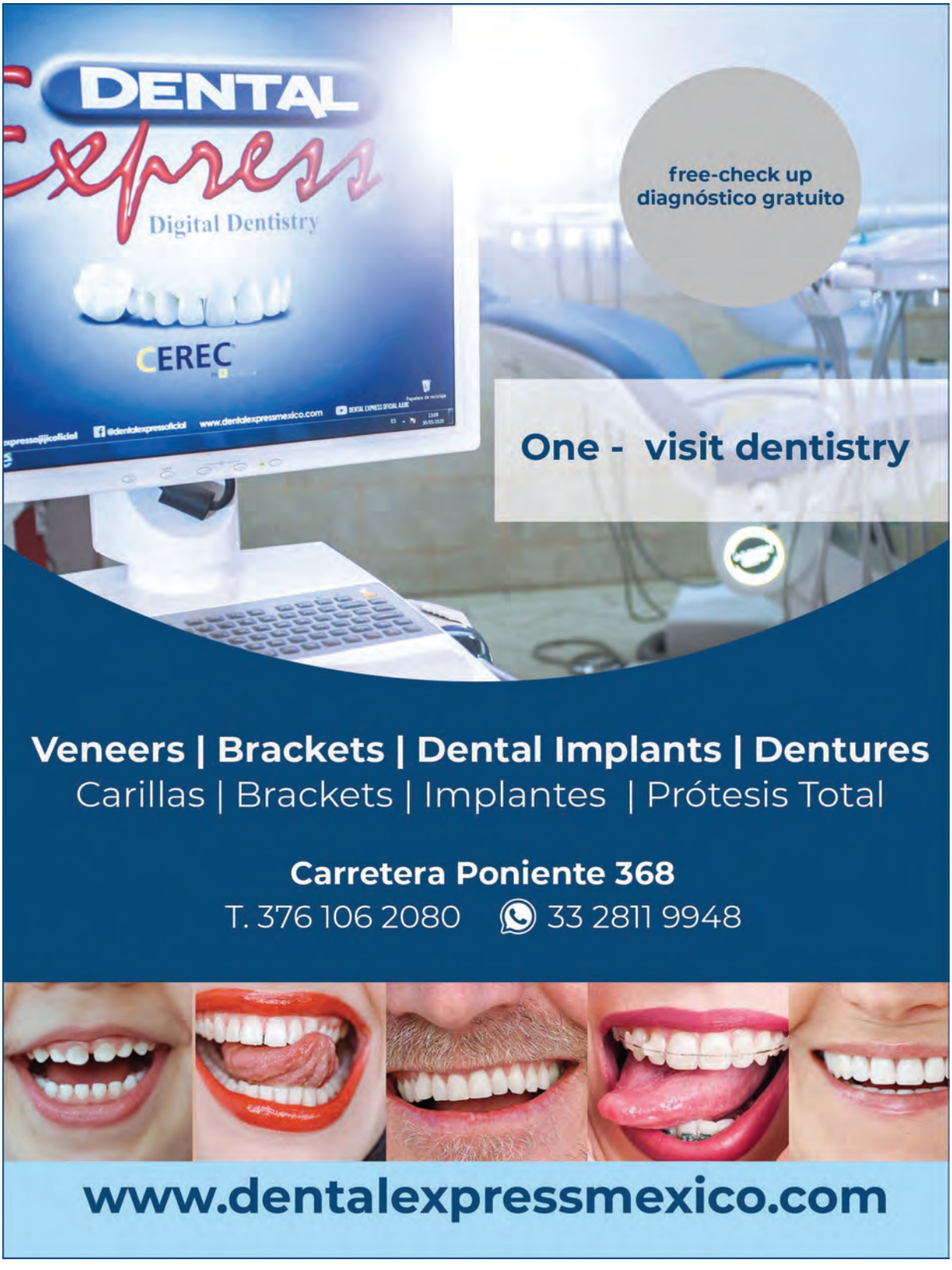
DENTAL
Express
Digital Dentistry
CEREC
www.dentalexpressmexico.com
free-check up
diagnóstico gratuito
One - visit dentistry
Veneers | Brackets | Dental Implants | Dentures
Carillas | Brackets | Implantes | Prótesis Total
Carretera Poniente 368
T. 376 106 2080
33 2811 9948
www.dentalexpressmexico.com

Dr. Candy A. Ugalde Mercado

Cedula Prof. 7454983

UNIVERSIDAD CUAUHTÉMOC

Dental Health One

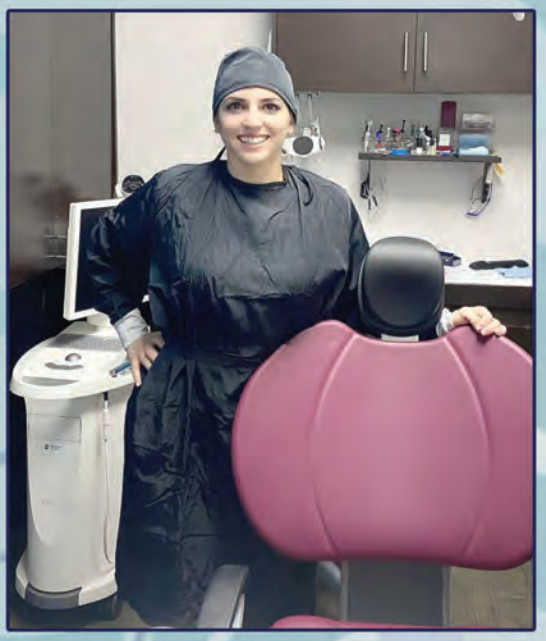

Carr. Chapala-Jocotepec #206, Int. L1

Centro Laguna, San Antonio Tlay.

(Intersection Libramiento & Carretera, across from Walmart)

e-mail: dentalhealthone@hotmail.com

Your health is our job.
Your smile our committment.

Su salud
es nuestro trabajo.
Su sonrisa nuestro compromiso.

Tel. (376)106 0826
33 2347 8446
Call for information
Llame para mas información

DENTAL / DENTIST (Cont.)

Gonzalez Alvarez, Dr. Fernando, Tel 766-2095 Colon #31, Ajijic.

Haro, Dr. Hector, Tel 765-3193, 765-6410 San Luis #83, Riberas Del Pilar.

Hawley, Dr. Daniel Abitia, Tel 766-5154 Maxillofacial. Integrity Clinic, Plaza Interlago.

Hoyos, Dr. Jorge, Tel 766- 2911, Centro Dental, Carr. Poniente #268, Rancho Del Oro, Ajijic.

Lara, Dr. Benjamin, Tel 766-5154 Oral rehabilitation. Integrity Clinic, Plaza Interlago, Libramiento.

Perez Cerda, Dra. Marlen Edith, MC Dental, Tel 106-2196 Av. Hidalgo #79-K, Riberas del Pilar.

Medeles, Dr. Angel Gustavo, MB Dental Office, Tel 766-5050 Carr. Pte. #8-1, Ajijic.

Romero Glez., Dra Maria Esther, Cel 333-468-7894, Pablo Cedillo #44-B, Ixtlahuacan dlm

Sanchez, Consuelo del C., Tel 765-5584, Cel 331-229-3312 Bugambilias #39, Fracc. Mirasol.

Sandoval, Dra. Rebeca KR Dental Clinic, Cel (331) 601-5185 Hidalgo 83-A-2, Riberas del Pilar.

Ugalde Arce, Dr. Tomas Eduardo, Tel 766-0239 Independencia #233, San Antonio.

Ugalde, Dra Candy, Dental Health One, Tel 106-0826, Carr. Chap-Joco #206 int. L1 Centro Laguna, San Antonio Tlay. *See ad pg 96-97*

Unidad de Atención Dental, Tel 766-1974 Ramon Corona #105-B, San Antonio Tlay.

Vidrio, Dra. Rosio, Tel 766-3682 Carr. Ote. #58 int 1, 2nd floor, Plaza San Juan, Ajijic.

Villa, Dra. Maria Luisa Luis Villa, Dentistry with a Difference, Tel 766-2428 Colon Sur #4-A, Ajijic.

DEPARTMENT STORE

Casa Guerrero, Toll-free 01-800-509-0030 Corner of main Avenida & Fco. I. Madero, Ixtlahuacan dlm.

Casa Mora, Tel/Fax 765-4324 Morelos 158, Chapala

Soriana Chapala, Tel 765-5173

Wal-Mart, Toll-free 01-800-710-6352, or locally 766-3280 Carr. #20, San Antonio Tlay.

DIAGNOSTIC LAB - See MEDICAL, DIAGNOSTICS

DIF (Social Services), Tel 765-3349 Chapala, 766-0680 Ajijic.

DIRECTORY

Chapala (Lakeside) Directory, Tel 762-0403 Madero #126. Ad submission requirements, *See ad pg 84*

Lake Chapala Society, Tel 766-1140 Membership dty.

DISCOUNT STORE - See DEPARTMENT STORE

DIVERSION - See also CINEMA, RECREATION,,THEATRE

Batur Lake Cruises, Cel 333-636-0002. Excursions and special events.

Casino Foliatti, Tel 766-2011

Lakeside Auditorium, Tel 766-1797

DOG GROOMING – See ANIMAL & PET CARE, VET

DRY CLEANING - See LAUNDRY

Smart
+ Steren
Audio · Automotive · Home and office · Computing
Energy · Tools · Education · Mobile · Security · Video
Smart Ribera de Chapala
Carretera Chapala-Jocotepec No. 206 int.
Sub ancla 1A, Col. San Antonio Tlayacapan
37 6766 0630
37 6766 0599
rdechapala@steren.com.mx
Steren

E

ELECTRIC CO. – Comision Federal de Electricidad (CFE), Tel 765-3966, 765-2232, 765-2250

ELECTRICAL - Also See HARDWARE, PLUMBING & ELECT.

Azteca Services, Tel 765-4834, Cel 331-574-5625 5 de Mayo & Degollado #277, Chapala.

CFE (Power Company), 376-765-2509

CFE Repair, Carlos Ramirez Z., Tels 765-5597 & 333-903-5891 Electrical & plumbing installations. *See ad pg 153*

Plumbing & Electrical José Martinez, Tel. 765-3297 Cel.333-174-1282 Zaragoza #739 Chapala. 24-hr Emergency Service. *See ad pg 153*

ELECTRONICS & ELECTRONICS REPAIR – Also see SATELLITE or AUDIO

Ajijc Electronics S.A de C.V, Tel 766-1117 / 766-3371 Las Flores # 2-A, Ajijic.

Audio & Video Mendoza, Tel.765-5927 Fco. I Madero ##459 Chapala

Steren Electronic Solutions, Tel 766-0630, 766-0599, Carr #206, 1-A (across From Walmart). rdechapala@steren.com.mx *See ad pg 99*

Teleservicio Hernandez, 333 3912925 Ajijic *See ad pg 98*

ELEVATORS - Chavez & Chavez, Cel 331-234-5867

EMBASSY

Embassy of Canada, Tel (Mexico City) 01-800-706-2900

Embassy of the U.S., Tel (Mexico City) 015-209-9100

EMERGENCY ASSISTANCE

EMERGENCY HOTLINE 911 (fire, police, ambulance)

Cruz Roja (Red Cross), Tel 765-2553, 765-2308.

Emergency Assistance, call **065**

ENTERTAINMENT - See also CINEMA, THEATRE, MUSIC

Francis Dryden's "Keep it LIVE at Lakeside" entertainment newsletter, View online at.BestofLakeChapala.com. Updated weekly. *See ad this page*

ENTERTAINMENT (Cont.)

Lakeside Auditorium, Tel 766-1697

ESTATE LIQUIDATION - Professional Handling of Your Estate, Tel 766-1824

EVENTS & PARTIES

Beas, Tel 766-1299, 0686 Constitucion #39. Ajijic. Rental of inflatable trampolines

Daniel Cordero, Events, Cel 331-767-4215 Select your vibe: soft, romantic, upbeat or danceable from over 800 songs in English and Spanish. *See ad pg 101*

Diversiones Beboys, Tel 765-6993 Venustiano Carranza #8 Chapala.

Salon 23, Cel 331-718-9559, 331-513-1310

Sol y Luna, Tel 109-1595. www.hotelsolylunaspa.com

Servi-Fiestas, Tel 766-2221 Gpe. Victoria #8 Ajijic

Terraza Chapala, Tel 01-333-834-7831

Villa Encantada, Tel 765-3174 Juarez #573-A Chapala.

For a truly special event!
AWARD-WINNING, INTERNATIONAL MUSICIAN
(Singer, Acoustic Guitarist, Recording Artist, Composer)
Daniel Cordero
Unplugged
YOU SELECT YOUR VIBE ...
- Soft & Romantic or
- Upbeat & Danceable
FROM OVER 800 ...
- Covers & Originals
- in Spanish & English
FEATURING ...
- Oldies & Rock Classics
- Country / Rhythm & Blues
- Folk / Ballads / Reggae
danielcordero.unplugged@gmail.com
Daniel Cordero Unplugged
Daniel Cordero Ajijic
danielcordero.com
(045) 331-767-4215
Available For
PRIVATE EVENTS,
PUBLIC VENUES
(Restaurants, Bars,
Concerts, Festivals)

F

FACIALS - See also Beauty, Massage

Afrodita, Tel 766-6187 Carr. #155, San Antonio Tlay. Facials, massage, nails, waxing & other treatments.

Total Body Care, Tel 766-3379 Corner of Ocampo & Juarez, Ajijic. Facials, Manicures, etc. *See ad pg 130*

FENCING

Alambrados Espinoza, Tel 766-3264 Cel 331-309-1473 Jesús García #28, San Antonio Tlay. *See ad this page*

Alambrados Peregrina, Cel 333-808-2674, Carr. Chapala-Ajijic, Riberas del Pilar.

Alambrados San Antonio, Tel 766-3901 La Bandera #202, San Antonio Tlay.

FEEDSTORE - Forrajes y Agroquimicos, Tel 765-3959 Priv. Alvaro Obregón 11, Chapala.

FILES FOR DIRECTORY SUBMISSION - Types and specifications accepted - *See ad pg 64*

FINANCIAL PLANNING - See BANKS, INVESTMENTS

FINANCIAL SERVICES - See also BANKS, FINANCIAL SERVICES & INVESTMENTS, TAX SERVICE

Actinver Bank, Tel 766-3111, Carr. Ote. 40, Ajijic

Banamex, Tel 765-2271,-2272 Av. Madero #222, Chapala.

Banco Monex, Tel 766- 3754, T**el 01800-003-6663,** Carr. Pte. #25, Local A,B & C, Centro Ajijic.

BBVA Bancomer, 766-2028, 766-2154 (Ajijic)**, 765-7701** (Chapala), **Toll-free 01-800 228-2728**

CIBanco, Tel 766-1642, 2382, 2966, 2893; Cel 331-262-6119 Centro Laguna Local 22-A, Ajijic.

Grupo Financiero Multiva, Tel 766-2499, 766-0912 Carr. Ote. 33-B, Ajijic. *See ad pg 79*

HSBC, Tel. 766-1484, Carr. Ote. #206, Centro laguna Local 2. Website: www.hsbc.com.mx

Intercam Ajijic, Tel 766-5978. 80, 81, 82 Carr. Ote. #19-A, Ajijic (next to the Oxxo on the Carretera in Ajijic)

Lakeside Tax Service, Patrick Oden, Tel 766-3557 Your US taxes accurate and on time.

O&A, investment funds, Tel 766-4481, Centro Laguna, Carr. #206, across from Walmart.

Santander Serfin, Tel 765-2310, 765-3864-5 Hidalgo #210, Chapala.

Scotiabank Inverlat, Tel 01-333-669-1618 Guadalajara

FIRE DEPARTMENT

Fire Deparment anda Civil Rescue, Tel 766- 3615, Chapala, 01-387-763-1804, Jocotepec

FIREPLACES

Baja Grills, Tel 106-2430, Cel 624-191-2256 Grills, fire pits, heaters, outdoor kitchens and much more!

Napoleon Showroom, Tel 766-6153 Carr. Pte. #30, Ajijic, in the Strom-White Center. Fireplaces, grills, patio heaters, waterfalls. *See ad pg 4*

FISH MARKET

Granja El Pilar Fish Farm, Tel 765-5418 Riberas

Pescaderia Pacifico, Tel 766 2203 Pescaderia Las Playas, Tel 766-5294 Carr. Pte. 2, Ajijic.
Restaurant Tabarka, Tel 766-1588 Rio Zula at lake, Ajijic.

FITNESS / GYM - Also see HEALTH & NUTRITION

Aquatic Fitness, Tel 766-4265 Cel 333-482-5979
Family Fitness Center, Tel 108-1657 Top floor, Plaza Bugambilias, Ajijic. Excellent facilities, qualified instructors, lockers, showers, kids' area.
Fit For Life, Cel 331-546-0228, Mirasol Fracc. Bugambillas #23
Gym´nos Lake , Tel (376) 766-1278, Carr Ote 10b, Ajijic.
Health House, Tel 765-4408, Guerrero #125, Chapala.
OM Yoga Ajijic, Tel 766-0523 Certified instructor.

FLOORING – See CERAMIC TILE, CONSTRUCTION

FLORIST

Floreria Natali, Tel 765-4475 Madero # 230, Chapala
Ver de Rosa, Cel 331-604-3406

FRUITS & VEGETABLES (PRODUCE)

Fruteria Abril, Cel 332 534 9175 Calle Zaragoza #722-C, Chapala
Fruiteria Lopez & Family, Tel 766-1826 Hidalgo 4A, Ajijic.
Fruiteria Petrita y Neo, Tel 765-6717, Lazaro Cardenas 38-b, Chapala.
Pablo's Fruitería, Tel 766-5777 Carr. Ote 16-A, Ajijic. Exotic fruits & veggies, fresh chicken, seeds, cereals.

FUMIGATION - See also PEST CONTROL, GARDENS

Fumigaciones de la Ribera, Ing. Victor Vargas Tapia Cel 331-331-4242 Ten years experience.
Fumi-Tech, Tel 766-1946 Non-toxic, odorles fumigation & pest control.
FuMiGa, Tel 762-0078 Obregon #68, Ixtlahuacan dlm
Garden Store, Landscaping design, Tel, 766-1192 Carr. Poniente #123 Ajijic *See ad pg 155*
Vida Verde, Tel 106-0884. Supplies for plants and fumigation. Av Hidalgo 440, Riberas del Pilar. *See ad pg 108*

FUNERAL HOME

Casa Funeral San Miguel, Cel (333) 825-1556
Funeraria Chapala, Tel 765-5789 Cel (331)345-4094 Morelos # 179, Chapala.
Funeraria Ramos, Tel (387) 763-0097 Jocotepec
Funeraria San Francisco, Tel 765-2053, 765-7507 Lopez Cotilla #298, Chapala

FURNITURE & DECOR

Alfredo's Galería, Tel 766-2980 Encarnación Rosas #25, Ajijic
Ana Romo Gallery, Cel 331-892-8150 Ocampo #22, Ajijic *See ad pg 105*
Arden Casa de Muebles, Tel 765-3540. Higalgo #222-A, Riberas del Pilar. Outstanding selection of imported and custom-made furniture and accessories. *See ad this page*
Arte Amanecer, Tel. 765-2090 Hidalgo #116, Riberas del Pilar (on the Carr.). *See ad pg 104*

FURNITURE & DECOR *(Cont.)*

Bazar & Galeria del Arte del Lago, (376) 688-1211 Hidalgo $416, Riberas del Pilar.

Calli Intramuros, Tel 766-5922 Ocampo #30, Ajijic. Furniture, antiques, decor, art. Come see our showroom!

Decora-Libre, Tel 766-0337 Cel 331-061-7702, Ajijic.

Dormimundo, Tel 766-45-50,Carr. #206 Centro Laguna, Local # 3, San Antonio Tlay.

Enlase Artesanal, Tel 333-641-7579, 333-641-7597

Espacios Gina Showroom & Custom-Built Furniture, Tel (376) 764-0230 Carr. 210-1A, Chantepec.

Factory Direct, Cel 331-363-1891, Carr. Oriente #11, Ajijic. Email: vestrooster@aol.com

Federico of Ajijic, Cel (331) 218-9707 Handcrafted art & design in stone. English spoken. *See ad pg 71*

Gama Art & Design, Tel 765-6757 Mid-century to contemporary furniture, accessories, lighting.

Home Decor, Tel 106 0856 Carr. Chapala-Jocotepec #464, Riberas del Pilar. Visit our furniture, ceiling fans & home decor showroom.

Kisch Bazar, Cel. 331-266-7617, Hidalgo $460 (new location), Riberas del Pilar. Email: bazar_consignacion@hotmail.com

Lampiris Classical Furniture Tel (387) 763-1102 Bamboo, rattan, antiques, more. neart Las Fuentes Joco.

Lighting & Design Center, Tel 766-3506

Muebles Rosbel, Cel 333-271-7003, 333-825-3561

Muebles San Francisco, Tel.765-5771 Av. Maderoy Morelos Chapala.

Tao Muebles y Decoración , Tel 765-7078 Local #1, in Soriana Hiper, Chapala.

Tempur, Tel (01) 333-629-5919 & 5961 Av. Rafael Sanzio #150, Local A-9, Guadalajara

FURNITURE, USED - See BAZAAR or CONSIGNMENT

G

GALLERY / GIFTS - Also see ART / ARTESANIAS

Ajijic Art House, Tel 765-5097, Chapala

Ana Romo Gallery, Cel 331-892-8150 Ocampo #22, Ajijic *See ad pg 105*

Antonio Cardenas Studio, Tel 766-0545

Arati Para Ti, Tel 766-0130 Morelos #3, Ajijic.

Arte Estudio Belva & Enrique Velazquez, 766-0162 16 de Septiembre #7, Ajijic.

Arte Mexicano, Tel 766-1349 On the Carreters next to Coca Cola plant.. Extensive selection!

Calli Intramuros, Tel 766-5922 Ocampo #30, Ajijic. Furniture, antiques, decor, art. Come see our showroom!

Cathy Chalvignac Galeria, Tel 766-1153 16 de Septiembre #22, Ajijic.

Diane Pearl Colecciones, Tel 766-5683 Sta. Margarita 23, Riberas del Pilar *See ad pg 107*

Di Paola, Tel 766-1010 Photography, paintings, sculptures, jewelry, books about Mexico in English. Colón 11, Ajijic.

Fabrica de Arte, Cel 331-831-2874 Madero 228, Chapala
Fiaga Boutique y Galeria, Tel 766-1816 Morelos 7, Ajijic.
Fusion Art Gallery, Cel 331-444-2827 Private, in-home gallery. Santa Margarita #428, Riberas del Pilar.
Instituto de la Artesanía Jalisciense, Tel 766-0548
La Bella Vida, 766-5131 Constitución 6, Ajijic Centro.
La Flor de la Laguna, Tel 766-1037 Morelos 17, Ajijic.
Lakshmi, Galería de Artesanias, Cel 331-416-0069, Morelos #9 Ajijic.
Maestros del Arte, Tel 765-7485, 766-4133 Ramon Corona #11, Ajijic.
Mexico House, Marcos Castellanos #17-A, Ajijic
One-of-a-Kind Gallery, Tel 766-5680, Cel 332-183-8796 Plaza Bugambilias, Ajijic.
Penthouse Gallery Cel 331-539-6247 Carr. Pte 232, Ajijic
Sol Mexicano, Tel 766-0734 Plaza Bugambilias, Ajijic. *See ad pg 106*
Studio 18 by Veronica Navarro, Tel 766-3745 Colon #18, Ajijic
The Studio Art Gallery, Tel 766-1292
White Moon Works, Cel 3331285316. A little Boho at Morelos #2 in downtown Ajijic, almost directly across from Ajijic Tango Rest. Crafts, crystals, jewelry and a little bit of everything. Open Mon-Fri 12-7, Sat-Sun 1:30-8.

GARAGE DOORS

Comfort Solutions, Cel 331-228-5377 Automatic & retractable awnings, mini-blinds, shutters, rolling shades & sunscreens, etc. Guaranteed lowest prices, free delivery & installation. *See ad pg 85*

GARDENS / GARDENING

Agua Viva Vivero, Tel. 766-1509 Cel. 331-384-0679 Chapala-Jocotepec #1009,. Ajijic Landscaping/Plant Nursery- Sprinkler Systems- Tree Trimming- Water Treatment *See ad pg 109*
Chapala Tree Service, Tel 762-0602 Robert Delgado & Mary Ramirez. 21 years experience, English spoken
Garden Store Landscaping Design, Tel 766-1192, Carr Poniente # 123, Ajijic. *See ad pg 155*
Garden Things, Tel 765-2398 Riberas del Pilar.
Tree Service, Tel 013-877-661-0228, Fernando Medina, Independencia # 75, San Juan Cosala, 10 years exp.
Vida Verde, Tel 106-0884. Supplies for plants & fumigation. Hidalgo 440, Riberas del Pilar. *See ad pg 108*

GAS (PROPANE)

Gas Licuado Zeta Gas, Tel 766-0790
SoniGas, Tel 765-3328 Cel 331-479-5784

GAS STATION - See PEMEX

GIFTS (See ART, BOUTIQUE, GALLERY, JEWELRY)

GLASS - See also STAINED GLASS

Aimar Stained Glass, 331-741-3515 Av. Los Lirios #26, Fracc. Las Redes, Chapala *See ad pg 183*
Aluminio y Cristales Chapala, Tel 765-5326 Av. Madero 475-A, Chapala

GLASS (Cont.)

Herreria y Aluminio Unzueta, Tel 766-0041 Ajijic

Vidrieria El Diamante, Tel 766-5268, Cel 331-455-5838 Glass, mirrors, windows, repairs, custom orders. 16 years serving Ajijic. E. Zapata 17, Ajijic. *See ad pg 110*

Vidrieria Saucedo, Tel 766-4605, Cel 331- 269-0087 Ocampo #44, Ajijic. Mon-Fri, 8-2 & 4-6; Sat. 8-1. We provide facturas.

Vidrieria Viluma, Tel 766-0064, Cel 333-157-4931 Carr. Pte #5, Ajijic. and Hidalgo #329, Riberas del Pilar. 30 years serving Lakeside. Email: vilumajaime@prodigy.net.mx

GOLF CART RENTALS - Lake Chapala Golf Carts, Tel 766-1063 Cel 331-5263-334, Ajijic. The fun way to get around town. www.lakechapalagolfcarts.com

GOLF COURSE

Chapala Country Club, Tel 763-5384 or **Pro Shop 763-5136 (for tee times)** Vista del Lago, San Nicolas. Special events, dining & dancing, live entertainment in our clubhouse. www.ccchapala.com

GOVERNMENT - In alphabetical order below by English equivalent)

Chamber of Commerce (Camara de Comercio), Tel 766-2784 766-3528 Ajijic.

CFE (Light Company), Tel 765-3966

City Hall (Presidencia), Tel 765-3932, 765-5600, 765-5601, 765-5602, 765-5603 Chapala; **01 (387) 763-0074** Jocotepec.

Civil Defense (Protección Civil), Tel 766-3615 Ajijic.

Civil Registry (Registro Civil), Tel 765-3934 Chapala.

Community Liaison, Chapala City Hall - Shiver, Hank, Tel 766-1140, Cel 333-841-8416

DIF (Social Services), 766-0680 Ajijic, **765-3349** Chapala.

Federal Commision (Comisión Federal), Tel 765-3998

Consumer Protection Agency (PROFECO) 01-800-903-1300 www.profeco.gob.mx

Customs (Aduana) – Tel (333) 688-5587 Guadalajara

Emergency Hotline – Tel 066 (Jalisco)

Environmental Protection Agency (SEMARNAT), Tel 765-3066 .

Fire Department (Bomberos), Tel 766-3615 Chula Vista.

Health Department (Centro de Salud Chapala) Tel 765-2623

Highway Department (Vialidad) Tel 765-4444 Chapala

Human Rights (Derechos Humanos), Tel 766-1381 Ajijic. **765-4787** Chapala.

Immigration (Delegación de Servicios Migratorios) - Tel 376-765-7645

Motor Vehicle Dept. (Transito), Tel 765-4747

Municipal Clinic (Clinica Municipal), Tel 765-5421 Chapala.

Municipal Delegate (Delegación Municipal), Tel 766-1760 Ajijic.

Padron Y Licencias, Tel 765-80-00 to 09, Ext. 137 & 108 Av. Madero #202, Chapala

Diane Pearl
Gallery, Arts & Activities Center

... Offering events, classes, pop-up sales and an enormous selection of Mexico's finest artisanal gifts, art, jewelry and home decor:

- candles
- catrinas
- talavera
- assorted gifts
- cards & books
- jewelry
- fine art
- sculpture
- and more

Watch for announcements of special events, classes, workshops and more!

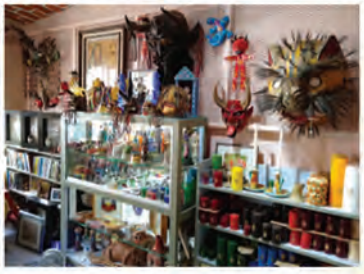

pueblo artistico

We invite all the entrepreneurs, artists, creative thinkers, teachers, therapists, and professionals of any kind to come share knowledge and skills by mentoring others. The goal is to spread economic opportunity and growth, besides sheer enjoyment!

Come join us and *SHARE THE DREAM!*
Contact Diane Pearl today.

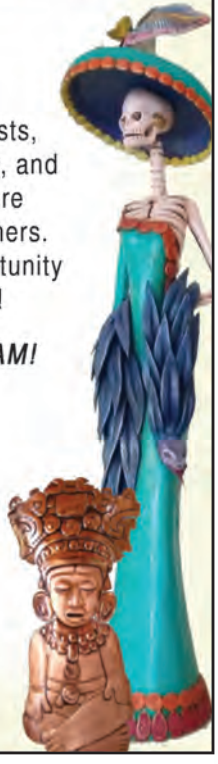

BEST WINNER 5 Years or More

Voted Lakeside's
BEST GALLERY-GIFT SHOP

VISA MasterCard

GIFT Wrapping

Santa Margarita #23. Riberas del Pilar

(One block from Pancho's Deli. Turn mountainside at Orma Auto Parts, then right on first street. Look for us mid-block.)

Tel (+52) 376 766 5683

email: dianepearlmexico@gmail.com

www.DianePearl.com • www.CreativelyMindfulArt.com

Diane Pearl *or* Pueblo Artistico Ajijic

GOVERNMENT (Cont.)

Police (Policia), Tel 766-1760 Ajijic, **765-4747 or 765-2937** Chapala

Port Authority (Capitanía de Puerto), Tel 765-2230 Chapala.

Post Office Ajijic, Tel 766-1888 Ajijic; **Tel 01 (387)763-0322** Jocotepec.

Post Office Chapala, Tel 765-2085

Propane (Gas Licuado), Tel 766-0790

Public Works (Ministerio Publico), Tel 765-2415 Chapala.

Red Cross (Cruz Roja), Tel 765-2308, 765-2553 Chapala.

SIMAPA - 765-2926 Chapala; **766-0423** Ajijic.

Social Security (IMSS), Tel 765-2240 or 765-4900 Chapala, **01 (387) 763-0386** Jocotepec.

Social Services (DIF),Tel 766-0680 Ajijic, **765-3349** Chapala.

Tax Office (Hacienda), Tel 765-2064

Telegraph Office, Tel 765-2181 Chapala.

Telmex, Tel 766-2131, 766-2132 Chapala.

Tourism, Tel 765-3141 Chapala.

Traffic Authority (Delegación de Tránsito), Tel 765-4747 Chapala, **01 (387) 763-0324** Jocotepec.

Water Authority (SIMAPA), Tel 765-2926 Chapala, **Tel 766-0423** Ajijic.

GRAPHIC DESIGN

Ai Soluciones Graphicas, Tel 108-0405, Cel 333-470-7584 Carr. 29-A, Carr. #29-A, Chula Vista, San Antonio Tlay. email: rotu_arte@hotmail.com. Facebook: Soluciones Graficas *See ad pg 156*

GREEN ANGELS, Tel 078

GROCERY – See SUPERMARKET

GYM - See FITNESS / GYM

H

HAIR STYLING – See BEAUTY

HARDWARE – See also CONSTRUCTION

Aceros y Materiales Hmos. Lopez, 766-0172 Ajijic.

Agro-Ferreteria Chapala, Tel 765-7173, Cel 331-285-6211 Av. Pepe Guizar #125-A, Chapala.

Azulejos y Sanitarios Chapala, Tel 765-3902 Fixtures, plumbing, electrical, etc. Av. Madero #469, Chapala.

Construrama Gálvez, 766-0880 Ajijic; **01(387)763-0341** Jocotepec.

Electrica Gonzalez, Tel 766-5775 or 765-2482 Carr. Ote. 34, Ajijic.

Ferreteria La Baratera, Cel 331-697-4047 Cuauhtemoc #78, central Ixtlahuacan dlm. Drive a litle, Save a lot!

Ferrecentro Cuevas, Tel 765—2229 Morelos #195, Chapala.

Ferrematerriales Economica, Tel 765-7780 Av. Madero #270-B, Chapala

VIVERO

AGUA VIVA

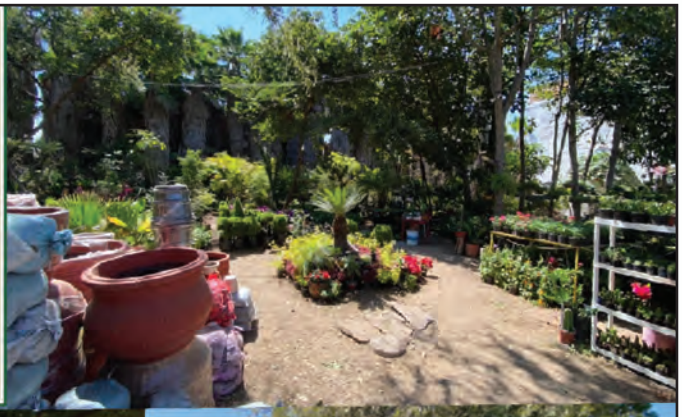

- Plant Nursery
- Irrigation systems
- Tree services
- Landscaping: design & build
- Pond & water features: design, build, maintain
- Aquaponics, Edible food gardens & agro-ecological solutions

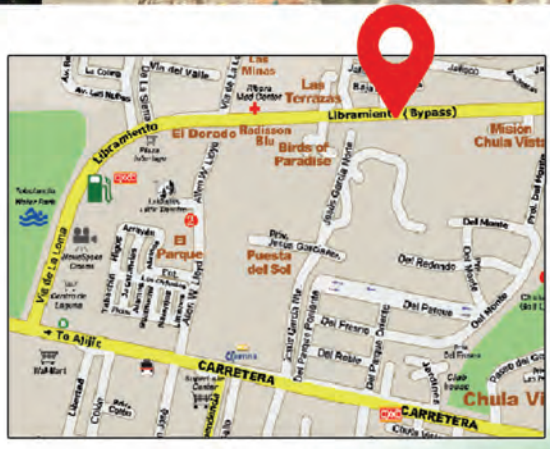

Tel 376 766 1509 / Cel 331 384 0679

Libramiento Chapala-Ajijic #90

Email: aguavivaajijic@gmail.com

vivero agua viva

FREE Estimate! CALL TODAY!

HARDWARE (CONT.)

Ferreteria y Tlapaleria "Galvez", Tel, 766-0880, Carr Ote. #35-A, Ajijic.

Ibarra Gonzalez Raul, Tel 766-2440, Carr. Ote #35, Ajijic

La Casa del Plomero, Tel 766-1546

Materiales y Distribuciones Gava, Tel 765-4660 Chapala.

Materiales Jara, Tel 766-0918 Carr. Ote. #39, Ajijic.

Ramirez Lopez Claudia, Tel 766-2168 Gonzalez Gallo #85, Ajijic

HEALTH & FITNESS - See FITNESS / GYM

HEALTH INSURANCE/ SOC.SEC - See INSURANCE

HEALTH & BEAUTY PRODUCTS - See BEAUTY PRODUCTS. or HEALTH & NUTRITION

HEALTH & NUTRITION

GAC Natural Pharmacy, Tel 765-3058 Chapala

La Abejita 766-4588 On the plaza, Ajijic.

Ohashi Products Lab, Tel 766-1527

Prasad Health Foods, Tel 766-0006 Carr. Ote. #117-B, Ajijic. *See ad pg 111*

HEALTHY LIVING - Sani-Safe HOCL Solution, 331-637-5222 Kills 99% of germs, vituses, molds and viruses. Endorsed worldwide. See videos on Facebook. *See ad pg 91 & 112*

HOME DECOR - Jaime Barbiery Decorative Photography *See ad pg 111*

HOME MAINTENANCE - See also REAL ESTATE PROPERTY MANAGMENT

Albañil y Pintor, Tel 766-3069, Cel 331-283-7265

Amancio Ramos Jr., Tel 766-5136

Carlos Espinoza Services, Cel 331-223-9383, English Spoken.

El Tempisque Herreria, Tel 766-2322, Cel 333-170-7410, Carr. Pte. #21-A, Ajijic.

Fosas Septicas, Tel 766-1569, Cel 333-968-2938 Septic tank pumping. $500 pesos off when mentioning our ad.

Giovannini HomeServices, Tel 766-1569 Carr. Chapala-Jocotepec 159-C, San Antonio Tlay.

Home Service Lopez, Tel 766-3634, Cel 331-395-3996, Libertad #241, San Antonio

Joel Gutierrez, Tel 766-5197 Home Repairs

Lake Home Services Tel. 376-688-2888 www.lake.com.mx email: Infolake@lake.com.mx
López, Ronaldo, Cel 331-065-7359.
Moyoyo, Rafael Basulto Cel 331-269-2696, Noe Beas Morales, Cel 331-354-6436, Electrical, Plumbing, Pools. Free Estimates.
Reliable Handyman Services, Tel 766-4482, Cel 333-821-8519, Rio Bravo #7, Ajijic.
Zaragoza's Ajijic Best Maintenance, Tel 766-1480, Cel 333-408-8069, Marcos Castellanos #12, Ajijic.

HOMEOPATHY - See also MEDICAL-ALTERNATIVE CARE, HEALTH & NUTRITION
Monica Flores, Tel 766-4534 Ajijic.
Prasad Health Foods, Tel 766-0006 Carr. Ote. #117-B, Ajijic. *See ad this page*
Unica Farmacia Alternativa, Tel 766-0523 Aejandra Collignon, LN, Certified Nutritionist & Homeopathic Doctor.

HORSEBACK RIDING or BOARDING
Hacienda de Taos, Cel 333-749-7730
Rancho del Paso, Luxury Horse Boarding, Cel (333) 177-8359 or 150-6185, Hacienda la Labor, Chapala.

HOSPITAL - See MEDICAL - CLINICS /HOSPITALS

HOT TUBS / JACUZZIS - See POOLS, FIREPLACES

HOTEL / B&B
Adobe Walls B&B, Tel 766-1296 16 de Septiembre #51, www.oldhacienda.com
Angel Flores Guest House, Tel 766-4425 Angel Flores #5, Ajijic.
Balneario San Juan Cosalá, Tel 01 (387) 761-0222 La Paz Oriente #420, San Juan Cosalá.
Brisas de Chapala, Tel 765-2591
Buenaventura Cosalá, Tel (387) 761-0202 Carr. San Juan Cosalá
Casa Blanca Hotel 766-3842 16 de Septiembre #29, Ajijic. Web site: www.casablancaajijic.com From U.S and Canada, 01-800-436-0759 *See ad tpg 113*
Casa del Sol Inn, www.casadelsolinn.com Javier Mina #7, Ajijic. Under new ownership.

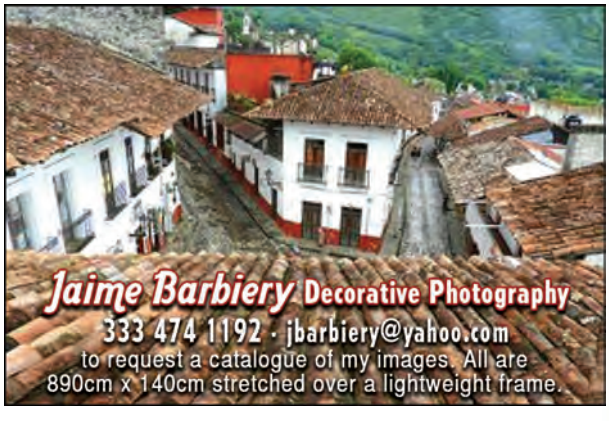

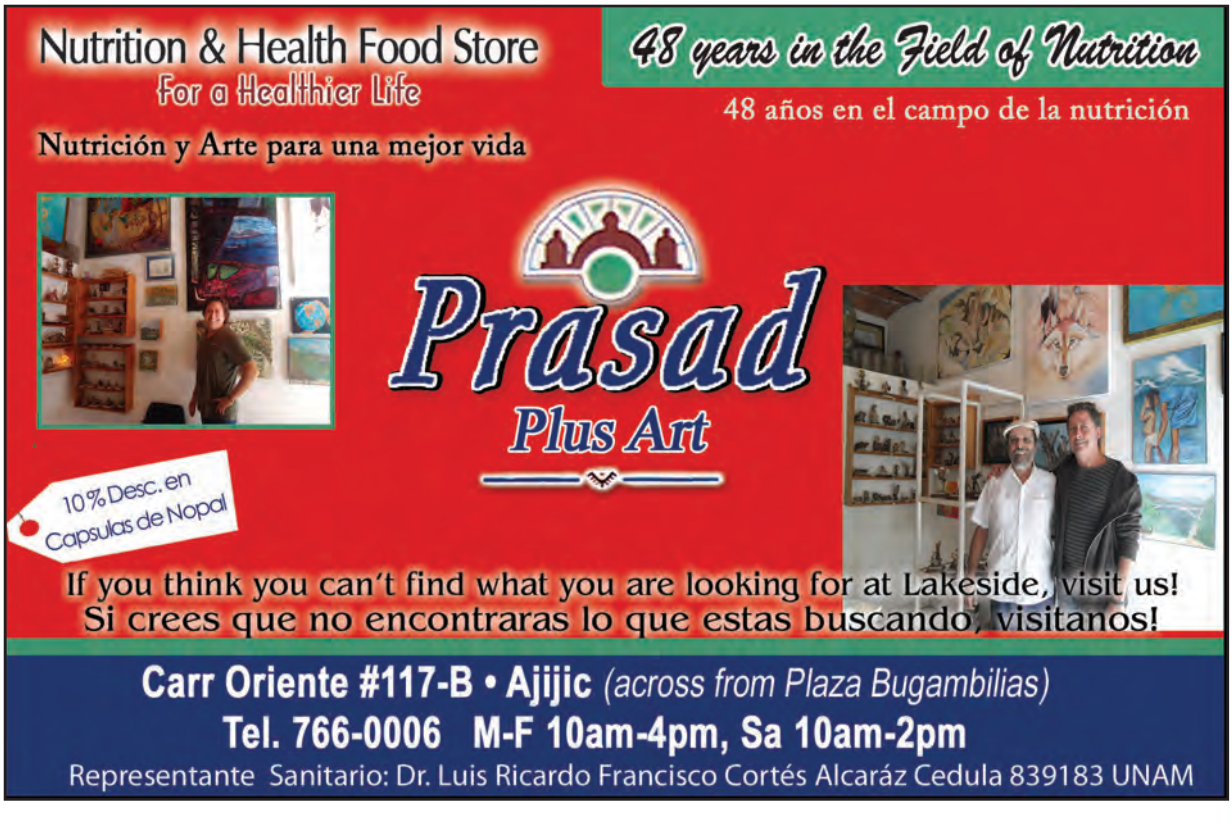

Who ya gonna call??
THE GERM BUSTERS!
All Natural • Non-Toxic • Low Cost • Proven Effective
—Works in Seconds —
Safe to you, deadly to pathogens!
Kills 99.99% of Covid
& Other Viruses, Bacteria, Spores & Fungus
—ENDORSED·WORLDWIDE—
EPA NICD CDC WHO FDA NIH
Sani-Safe
HOCL Solution
331 637 5222 Bilingual
Sani-Safe@gmail.com • Sani-Safe HOCL
Check out our 1-minute video on Facebook

HOTEL / B&B (Cont.)

Casa Flores B&B, Tel 766-5493 West Zaragoza #38 Ajijic. *See ad pg 114*

Casa Tres Leones, Cel 331-350-6764 Intl (+52) 331-350-6764 Emiliano Zapata #10, Fracc. Las Salvias, Ajijic. Multi-year winner of People's Choice Best Hotel / B&B. casatresleones.com *See ad pg 115*

Casa Vida Bella Boarding House, Tel 765-4000, Cel 332-272-8908 Near the old train station in Chapala. *See ad pg 116*

Casita Montaña Bed & Breakfast Spa,Tel 766-5513

Chapala Haciendas, Tel 765-2720 Chapala

Chapala Villa San Francisco, Tel 765-3676 Hidalgo #223, Chapala.

Cosalá Grand Boutique Resort & Spa, (387) 761-0303 or (387) 761-0202 Carr. Chapala-Jocotepec km 13.5, San Juan Cosalá *See ad pg 117*

Danza del Sol Hotel, Tel 766-0220, 766-0440, Zaragoza No. 165 Ajijic,

El Chante Hotel & Spa, Tel 01 (387) 763-2608, 2609 Ribera del Lago #170-1, El Chante, Jocotepec.

El Pequeño Hotel Tel 765-3159, Zaragoza 313, Chapala.

Estrellitas Inn Bed & Breakfast, Tel 766-0917 16 de Septiembre #18, Ajijic.

Garden of Dreams, Tel. 766-1027 Constitucion #105, Ajijic. Lakeside's newest boutique hotel & spa.

GoTel Hotel, Cel 333-502-6555 M. Castellanos 31, Ajijic.

Hacienda Del Lago Boutique Hotel, Restaurant & Spa, Tel 766 0907 Independencia 63, Ajijic

Hotel Italo, Tel 766-2221, 4495, 2569 Guadalupe Victoria #8. Ajijic. Operators of ServiFiestas.

Hotel El Pescador, Tel, 376-106-1247 Carr, Joco #1008, Ajijic, hoteldelpescador.com

La Casa De Marina, Hotel Spa, Tel (387) 763-0973 Carr. Chapala-Joco #40, El Chante.

Las Calandrias, Tel 766-1052, Carr. Pte. #8, Ajijic.

La Estancia Hotel, Tel 766-0717 Morelos #13, Ajijic.

La Nueva Posada Hotel, Tel 766-1444,1344 Donato Guerra 9, Ajijic.

Lake Chapala Inn, Tel 765-4786 Paseo Ramon Corona #23, Chapala.www. chapalainn.com *See ad pg 119*

La Paloma B&B, Tel 766-4140 Juan Alvarez #56, Ajijic

La Ribereña, Tel 106-2000 Cel Calle del Lago #42 La Canacinta, Ajijic.

Lolita Inn, Tel 766-1857 Cel 331-691-42-41 Guadalupe Victoria #73 **,** Ajijic

Los Dos B&B Bungalows, Tel. (387) 763-0657, Rico Nte. 191, Nestipac, Jocotepec.

Villa Montecarlo, Tel 765-2120 On the lakeshore in Chapala. Rooms, suites, cabins, restaurant, thermal swimming pools, pickeball court and more. Visit our web site hotelmontecarlo.hotelesudg.com *See ad pg 118*

Casa Flores

Bed & Breakfast

#1 on Tripadvisor.com

In the heart of the Village

Just 2½ blocks from Ajijic's main plaza, Casa Flores is the perfect base for you to explore this piece of paradise, offering:

- Eight luxurious suites with terrace areas in a garden setting
- Solar heated pool
- Centrally located, and fully equipped with T.V, coffee maker, small fridge, microwave, hair dryer and bathrobes
- WiFi in each suite
- Gourmet breakfast made to order every day.

Your hosts: *Carmiña Rivera & Rosa María Gómez*

#1 Rated Ajijic B&B
tripadvisor
WORLD'S MOST TRUSTED TRAVEL ADVICE

2017 TRAVELERS CHOICE tripadvisor

Zaragoza Pte. #38, Ajijic Centro · Tel. (376) 766-5493
infocasafloresajijic@gmail.com
www.casafloresajijic.com

"Searching for the best B&B ...
... the search ends
at Casa Tres Leones"
(Trip Advisor Guest Review)

Come enjoy the tranquil, elegant and comfortable surroundings of this Mexican home! Experience the beauty of Colonial style combined with all modern amenities.

Casa Tres Leones

People's Choice BEST WINNER OF THE BEST ELITE 5 Years or More
Voted
Lakeside's BEST B&B
8 Consecutive Years
(2014 - 2021)

Emiliano Zapata #10, Fracc. Las Salvias, Ajijic
(between Juárez and Tempisque)
Cell: 331-350-6764 · Intl +52 1 331 350 6764
email: casatresleones@yahoo.com
www,casatresleones.com
Casa Tres Leones

HOTEL / B&B (Cont.)

Monte Coxala Spa de Altura, Tel 761-0111, Rafael Osuna #300 San Juan Cosala.

Motel del Lago, Tel 766-3947 Libramiento 100, San Antonio Tlay.

Perico, Hotel/Events Center, Cel 333-142-0012 Libramiento #2500, Chapala. Pet friendly. :

Quinta Quetzalcoatl, Tel 765-3653 Zaragoza #307, Chapala. Inn of the Plumed Serpent.

Real de Chapala, Tel 766-0014/21/28/35/42 Paseo del Prado #20, La Floresta, Ajijic. Lake Chapala's most exclusive hotel.

Sol y Luna Hotel, Spa, Reataurant, 109-1595 Rio Bravo #10-A, Ajijic

Villa del Angel B&B, Tel (376) 766-0783 Priv. Juarez 3, Ajijic. Email villadelangelajijic@gmail.com

Villa Bordeaux, Tel 761-0494

Villa Eucaliptos, Tel 766-1400 16 de Sept #127, Ajijic.

Villa Mercedes Inn, Tel 766-0180, E. Rosas #54, Ajijic.

Villas Posada del Sol, Tel (387) 763-4134, Cel 331-263-2243 Carr. Jocotepec #19, Jocotepec.

Villa San Francisco, Tel 765-2128 Paseo Ramon Corona # 16, Chapala, hotelvillasanfrancisco.com

HOUSE PAINTING - See also PAINTING

Enrique's Custom Painting, Tel 766-3496, English spoken, work guaranteed.

Filiberto Villa, Tel 766-0114 Aldama 34, Ajijic.

Juan Pacheco Chavez, Tel (387) 763-2652

Servicios Aguilar, 333-393-4991 or 333-021-0753, Cesar Aguilat, 20 years experience. *See ad pg 93*

Vazquez, Painters, Tel 766-5017, Cel 331-863-2465 Professional, responsible service. special finishes, roof waterproofing, etc.

ICE - Fábrica de Hielo Chapala, S.A., Tel 765-2323 Venus tiano Carranza S/N, Chapala. Home delivery.

IMMIGRATION - See LEGAL SERVICES

IMSS - (Mexico Social Security)

Chapala IMSS, Tel 765-2240

IMSS, Lucy Velez, Facilitator, Cel 331-109-5985 At the LCS Mon & Tues 10-1

Jocotepec IMSS, Tel 01 (387) 763-0386

INDEPENDENT LIVING - See ASSISTED LIVING

INFORMATION

Time - Tel 030

Telmex, Tel 040 for phone number/listing info; **Tel 020** for area code/dialing information

INSURANCE

A#1 Ray Travel Resources, Tel 766-2795 Travel, Health & Trip Cancellation Insurance. raytravelresources.com

Bellon Asesores, Tel 766-5151, 5717 Cel 333-662-6915 Carr. Chapala-Ajijic #146, San Antonio Tlay. Service@bellon.com.mx *See ad pg 121*

Cosalá Grand
Boutique Resort & Spa
★★★★

Come spend the day with us and relax...

Relax

Hotel - Restaurant - Pizza - Bar

Tecvalli

The SPA

Lago Italia Ristorante
Pizza Panini Ensalada Gelato Café

Carretera Chapala-Jocotepec km 13.5, San Juan Cosalá, Jalisco, México
Tels. (387) 761 0303 / (387) 761 0202 / Fax (387) 761 0364
info@cosalagrand.com / www.cosalagrand.com
facebook.com/Cosala Grand/

- Located on 4 Lakefront hectares
- Ideal for Business. Social, or Cultural Events
- Single and Double Rooms
- Suites & Luxury Rooms
- Cabins
- Snack Terrace

Montecarlo
Hotel Ribera Lago
★★★★

- On-site Restaurant-Bar
- Thermal Water Pool
- Parking with 25 Spaces
- WiFi
- Pickeball Courts
- Laundry
- Room Service

Av. Hidalgo 296, Lourdes, 45900 Chapala, Jal. • 376 765 2120 • https://hotelmontecarlo.hotelesudg.com

PLEASE NOTE that basic listings (name, tel and/or cel#, plus address if space permits) in our Yellow Page Section are published ***FREE OF CHARGE*** (additional lines are also available at low cost).

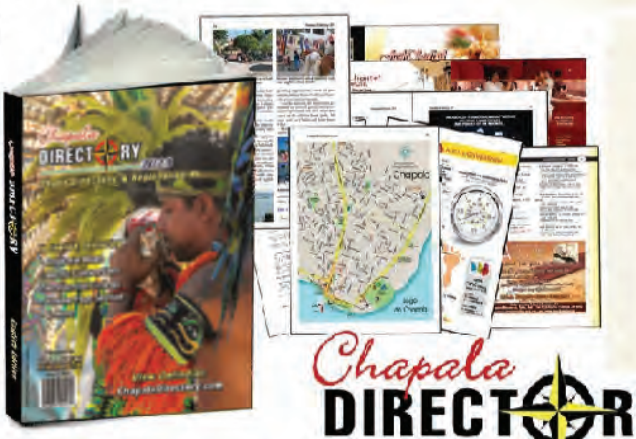

To submit new or updated free listings or comments, contact us at:

Chapala DIRECTORY

imagenmxinfo@gmail.com

English Elegance with Mexican Warmth and Charm

Boutique Bed & Breakfast Hotel

This 18th century villa on the Chapala lakeshore has been impeccably restored to its former splendor. It offers spectacular lake views and every modern convenience.

- Spacious rooms with 12-foot ceilings
- Private Baths
- Wi-Fi service
- Library and elegant dining room
- Secluded garden with heated lap pool
- Private parking
- Airport pickup/return service

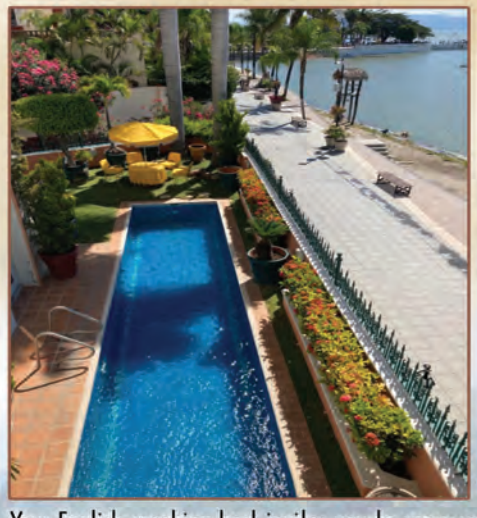

Your English-speaking host invites you to come see why Lake Chapala Inn is in a class of its own.

Paseo Ramon Corona #23 ▸ Downtown Chapala
(on the Malecón between Rest. Beer Garden & La Vela)
Tel. (+52) 376 765 4786
332 615 4765
lakechapalainn@gmail.com
or chapalainn@prodigy.net.mx
www.chapalainn.com

INSURANCE (Cont.)

Hecht Insurance, 109-1694 Auto & home insurance. *See ad this page*

Lloyd Insurance, Tel 766-0152 or 766-3508 E-mail: segurosajijic@grupolloyd.com.mx

Mexico Protect, Edgar Cedeño, Tel 01-333-106-6982,

Multiservicios O&M, Tel 376-690-2992, Cel 333-956-6370 Insurance, legal services, vehicle documents. English spoken.

O'Rourke & Asociados / Lloyd Insurance, Tel 766-4481, 766-4478 San Antonio Tlay.

Parker Insurance Services, Tel/Fax 765-4666, 4070, 5287 Auto, home, health, travel, & commercial. Hidalgo #248, Riberas del Pilar. *See ad pg 122*

Rachel's Insurance, Tel 765-4316

SkyMed International, Rep Office 376 766-0096, Cell 331-245-7386 Medical air evacuation service for expat Americans and Canadians.

S&S Auto Insurance, Tel 765-4800 or 765-4806 Hidalgo 421, Riberas del Pilar, Chapala. ssauto@laguna.com.mx Web: www.ssauto.com.mx *See ad pg 75*

Tio Corp, Inc., Tel 766-3978 Bugambilia #57, Mirasol. *See ad pg 123*

INTERIOR DESIGN - See HOME DECOR, FURNITURE

INTERNET SERVICES - Also see CYBERCAFE, TV STREAMING

Axixic Net, Tel 766-0124 Websites, Databases, Technical Support, Installing and maintaining computer networks, hardware and software sales. www.axixicnet.com

Cafe Internet Ajijic 766-3626

Laguna Net, Tel 766-0297, 766-2877 Carr. Ote 58, Ajijic. Web hosting, dial-up & high-speed Internet access.

Ozorio Basulto, Jose, Tel 766-1133, Parroquia #22, Ajijic.

Paz Arredondo, Aldo, 766-3881 Independencia 143 ,Ajijic.

INTERPRETATION- SEE TRANSLATIONS

INVESTMENTS - See BANKS, FINANCIAL SERVICES & INVESTMENTS

IRONWORKS - See ORNAMENTAL IRON

IRRIGATION - See GARDENS

J

JEWELRY / JEWELERS - See also ARTESANIAS, GALLERY & GIFTS

Ana Romo Gallery, Tel 108-2408 *See ad pg 105*

Alex Jewelry, Tel 766-3775, Hidalgo #27-A, Ajijic

Diane Pearl Colecciones, Tel 766-5683 Sta. Margarita 23, Riberas del Pilar *See ad pg 107*

Joyeria Garcia, Tel (387) 763-1264 Encarcación Rosas 2-D, Chapala. Sales & repairs in gold & silver. All work guaranteed, 30 yrs experience.

Sedentario Joyeria Artesanal, Cel 331-637-8871 Hidalgo #236, Chapala. Just West of the coffee tree.

BELLON
YOUR INSURANCE AGENTS

WITH MORE THEN 22 YEARS ON THE INSURANCE BUSINESS

COVERAGES WHERE WE CAN HELP YOU:

- Health Insurance
- Life and Savings Insurance
- Car Insurance
- Home Insurance
- Commercial and Business Insurance.

OUR SERVICES:

- AVAILABLE 24/7
- If it is possible, the day that you need to register in to a Hospital, we will be there, assisting you with Translations, Registration and getting discharge from the Hospital. "We can manage it also by phone"
- We will help you filling all the applications and claims to get reimbursements for any illness or accident covered.
- Getting in touch with you with 15-30 days in advance for your next renewal.

GNP SEGUROS · Qualitas · ANA · MetLife · PLAN SEGURO · HDI Seguros

Ajijic, Jalisco, Carretera Chapala-Ajijic 146, San Antonio Tlayacapan, C.P. 45922, Ajijic, Jalisco, México. • Phone numbers: (376) 766 5151 • (376) 766 5717

Cell Phones: (33) 3662 6915 and (33) 11963187
andre@bellon.com.mx • andre.bpb@bellon.com.mx

Elisa Hecht Berg
Greta Berg Parker†

Parker Insurance Services

Best Prices in Town
30 Years Serving Lakeside

HDI
Quálitas Compañía de Seguros
ANA Seguros
Allianz
Bupa
Seguros sura
Prevem seguros

Hidalgo #81, Riberas del Pilar
(376) 765 40 70 / 765 52 87

sanbornprkr@yahoo.com
Monday to Friday 9 am to 4 pm

TioCorp

Business Center And Insurance Services for Snowbirds And Expats

Drop in to our air-conditioned offices and be prepared to be pleasantly surprised.
Mirasol, East side of Ajijic ... the building with the Totem Pole.

TioCorp insurance

TioCorp insurance has been providing insurance services to lakeside residents and snowbirds for over 35 years.

- Home, Commercial
- Government, Schools
- Auto, Health
- Travel, and more.

TioCorp is proud to be the full insurance provider of the local Chapala government, an indication of our service.

TioCorp Business Center

TioCorp opened its brand new, modern *TioCorp Business Center* in December of 2012.

-Canadian Passport Renewals

Phone: (376) 766 3978 #57 Bugambilias, Mirasol
www.TioCorpInsurance.com / insurance@tiocorpinc.com

JEWELRY / JEWELERS (Cont.)

Sol Mexicano Gallery, Tel 766-0734 Ajijic. *See ad pg 106*

Tlaxco Silvershop, Cel 331-172-0174 Colon 51-A, Ajijic. Ileana and Julio, .925 Sterling silver work.

White Moon Works, Cel 3331285316. Morelos #2 in downtown Ajijic. Crafts, crystals, jewelry and a little bit of everything. Open Mon-Fri 12-7, Sat-Sun 1:30-8.

K

KEYS – See LOCKSMITH

KITCHENS & BATHS - See CONSTRUCTION

L

LABORATORIES - See MEDICAL, LABS & DIAGNOSTICS

LAKE CHAPALA SOCIETY (LCS) 766-1140

LAMINATING SERVICE - iIDentiCard , Tel 106-0900 Custom-printed ID cards, menus, etc. .

LANDSCAPING –See also GARDENS, and TREE SERVICE

Agua Viva Vivero, Tel. 766-1509 Cel. 331-384-0679 Carr. Chapala-Jocotepec #1009,. Ajijic Landscaping/ Plant Nursery- Sprinkler Systems- Tree Trimming- Water Treatment *See ad pg 109*

Garden Store Landscaping Design, Tel 766-1192, Carr Poniente # 123, Ajijic. *See ad pg 155*

Mundo Sano, Tel 766-4534. Cel. 01 (331) 241-9773 Prol. Lázaro Cárdenas # 57, Ajijic. Rainbird dealer.

LANGUAGE - See also TRANSLATIONS

Profa. Lynne Schultz, M.A., Private Tutor, Tel 766-5212 Certified English teacher, all levels. Bilingual. maestra02@prodigy.net.mx

LAUNDRY / DRY CLEANERS

Expert Cleaners, Tel 766-4677 Carr. Pte #59, Ajijic

Lavanderia del Carmen, Tel 765-3935 Self-service or we do it for you. Zaragoza 392-A, Chapala.

Lavandería La Parroquia, Tel 766-1524

Lavanderis Mis Princesas, Tel 765-5880 Calle Venustiano Carranza 7-B, Chapala. Pick up & delivery.

Lavandería Patty, Tel 765-3160 Washing, drying, ironing, dry cleaning. Hidalgo 79-A, Riberas del Pilar.

LAWYER - See LEGAL SERVICES

LEATHER GOODS - Fabrica de Articulos de Piel, Cel (331) 093-5334 Carr. Ote. #8, Ajijic.

LEGAL SERVICES - See also Financial Services

ABC Legal, Tel 766-1654 16 de Septiembre # 11, Ajijic

Ajijic Legal & Immigration, Tel 766-4888 Adriana Perez, Carr. Ote. 58-G, Ajijic.

Animus Consulting, Management & Rights Protection, Cel 331-337-4225 Registrtion of trademarks, patents & author's rights. www.animus.com.mx

Becerra & Galindo, Tel 333-810-5313 Email: alvaro100@yahoo.com, maragala@yahoo.com

Chapala Law, Spencer McMullen, Tel 765-7553 Hidalgo #230, Chapala. *See ad pg 125*

CHAPALA LAW

Spencers Office S.C. Abogados (Chapala Law)

Lic. Spencer R. McMullen
Cedula Fed. #7928026 / Est. 114067

Certified Mexico Attorney-at-Law
with Postgraduate Degree

Expert translator *authorized by the Federal and Jalisco State courts and the US Consulate*

- Law Degree – Universidad America Latina
- Postgraduate Degree: Civil & Commercial Litigation – Universidad Panamericana
- Jalisco State Judicial Council Authorized Court Translator
- US Consulate/Guadalajara Municipality Authorized Translator
- Postgraduate diploma courses in: Condominium Administration, Procedural Law, Contractual Law, Human Rights & Extraordinary Constitutional Writs, Administrative Law, and Notarial Law
- Certified Attorney ANADE Colegio de Abogados

Providing competent advice and support on all practical aspects of Mexican Law for both the Mexican and the expatriate communities.

- Expert **Immigration** Assistance
- **Documents:** Birth/Mariage/Death certificates from the U.S. or Mexico
- **Apostilles & Judgments**
- Official/Certified **translations** (Perito Traductor)
- **Real estate** transactions
- **Civil, Administrative** and **Criminal** matters
- **Contracts** and **Real Estate** Law
- **International** Law & Probate

CHAPALA
Hidalgo 230, Chapala Centro
Tel (376) 765-7553, (376)765-6900
US (805)683-4848

GUADALAJARA
Calzada Lazaro Cardenas 3446, Int. 5
Colonia Jardines de los Arcos (Chapalita)
Guadalajara, Jalisco 44500
Tel (33)1592-3801
US (805)563-3300

www.ChapalaLaw.com
Emergency Cell Phone: 331-556-0828

Chapala Legal / Immigration Services

BEST 2015 BEST LEGAL SERVICE

WE ARE A PRIVATE AUTHORIZED MEDIATION CENTER IN CHAPALA.

Hidalgo 44 suite104, Riberas Del Pilar, Chapala, Jalisco, MX 45906

SOLBES & SOLBES
ABOGADOS

MA. DE LAS NIEVES SOLBES
FOUNDER & SENIOR PARTNER
331 520 5529
neus_sol@yahoo.com

DIEGO DÍAZ SOLBES
PARTNER
33 3676 6245
diegosolbes@hotmail.com

ANAYELY CORNEJO RODRÍGUEZ
MIGRATION
CEL 33 20 85 8136

JOSÉ ÁNGEL MARTÍNEZ VELÁZQUEZ

www.solbesysolbes.mx

GENERAL LEGAL SERVICES

BUSINESS LAW: We specialize in major corporate litigation, real estate, financial (Trademarks, Insurance, Bonds).

REAL ESTATE: We focus on sale, contract reviewal, leases, recovery of property, rescinding or execution of contracts (such as contracting and bonding of builders etc)

CIVIL LAW

FAMILY LAW: We specialize in divorces, wills, child custody, domestic violence, equitable division of property.

MIGRATION SERVICES: Temporal and permanent visas.

CRIMINAL MATTERS: Prosecution of fraud, home invasion, etc

OUR VISION
The associates and lawyers at Solbes & Solbes S.C. work with the conviction of creating a strong relationship with our clients, this helps us solve each and every problem that has been brought to us by our clients with competence. That's why, at Solbes & Solbes S.C. we have as a fundamental principle, to keep at all times a strong communication with our clients.

PHILOSOPHY
Founded in 1989, by Maria De Las Nieves Solbes Luis; our law firm is based on the philosophy of service. Our main objective is to find the best approach for our clients' problems, applying the highest quality standards. Our firm is characterized by the knowledge of our associates, thanks to their dedication and exhaustive study and research on each and every one of the cases that they have been assigned.

MEDIATION

If you are facing separation or divorce, or need to change existing agreements, family mediation can help you sor arrangements for children, property, finance and other importan matters:

- It is much quicker, less stressful and usually cheaper tha heading straight to court
- It enables you to shape long-term solutions that are in you family's best interests
- It allows families to keep control of their own decisions

Due to recent changes in the law, family mediation is becomin the preferred method to resolve and prevent family disputes especially where children are involved. Agreements that hav been freely negotiated can help restore communicatior understanding and trust.

- Family Mediation helps you resolve conflict and reach agreemen on all issues surrounding separation, divorce or common-law.

- It is a voluntary and confidential process which helps yo reach joint decisions without the use of courts.

- It offers you a safe, neutral place where you and your ex-partne can meet with an impartial mediator to work out plans for th future.

- Mediators do not tell you what to do but help you look a different options for sorting things out, so that you reach you own agreements about all aspects, including arrangements fo children, finances and property.

Connecting
ishop & mail
& SURPLUS Co.
import & logistic services
Reinventing
CHAPALA
ishop01@ishopnmail.com
tel. (376) 766 1933 /
fax. (376) 766 2755
PTO VALLARTA PENÍNSULA
ishop02@ishopnmail.com
tel. (322) 221-1770 /
fax. (322) 221 0619
GUADALAJARA ITESO
hop03@ishopnmail.com
tel. (33) 31 33 3080 /
fax. (33)31 33 0954
BUCERIAS
ishop04@ishopnmail.com
tel. (329) 298-0064 /
fax. (329) 298 0164
THE FASTEST
AND MOST
reliable
IMPORT AND MAIL
SERVICES IN
MEXICO:
GUADALAJARA UNIÓN
ishop05@ishopnmail.com
tel. (33) 3615 3783 /
fax. (33) 3616 3575
SAN JUAN COSALÁ
ishop07@ishopnmail.com
tel. (387) 761 1050 /
fax. (387) 761 0364
GUADALAJARA PALMA REAL
ishop08@ishopnmail.com
Tel. (33) 38523150 /
Fax. (33) 38523149
LA RIOJA
ishop09@ishopnmail.com
Tel. 3315147449 /
+ ibox
+National & International Shipping Services.
+ Packaging Services + Fax + Internet.
+ Copy Services + Office Supplies.
+ Art & Business Center.
FedEx Express
estafeta
ups
DHL
UNITED STATES POSTAL SERVICE

Featuring...

- **The most complete, up-to-date street maps available!!!**
- **Info for residents & visitors**, including Subdivisions, Rules of the Road, etc.
- **Articles** on Mexico, medical, tourism, services, etc.
- **Street Index** & resource locator by category
- **Large, clean, easy-to-read maps**

Two Formats Available:

- **Accessible Digital eBook in PDF (Acrobat)** viewable FREE on your computer, laptop, tablet or smart phone.
- **Full-Color Book** - Available at **Diane Pearl Gallery,** Sta. Margarita #23, Riberas del Pilar; and at **Mia's Boutique, Carr. Ote. #7-A, Ajijic.**

View at imagenmx.com

LEGAL SERVICES (Cont.)

Contreras Garcia, Juan Carlos, Tel 766-6817 Raul Navarro #76, Chapala

Escamilla y Asociados, Tel 766-0298 Constitución 3, Ajijic.

Felipe González, 331-862-6230 Av Tizoc #320, Zapopan *See ads pages 6-7*

Martha Cervantes Moreno, Cel 331-151-5665 Priv. Fco. I. Madero 135-A, Chapala.

Multiservicios O&M, Tel 376-690-2992, Cel 333-956-6370 Insurance, legal services, vehicle documents. English spoken

Notary, Remote Online, US Tel 904-333-7311 Selecia Young-Jones, worldwide access via Zoom.

Solbes & Solbes, Cel 331-520-5529, Cel 333-676-6245 Only private authorized mediation center in Chapala. www.solbesysolbes.mx *See ad pg 126*

Maria de Lourdes Cruz Valenzuela, Cel 331-348-6416 Legal & medical interpreter & mediator, certified by Colorado (U.S.) Judicial Department and the Jalisco Supreme Court.

LIGHT AND POWER - CFE (Light Company), Tel 765-3966

LIGHTING

Home Decor, Tel 106 0856 Carr. Chapala-Jocotepec #464, Riberas del Pilar. Visit our furniture, ceiling fans & home decor showroom.

Lighting & Design Center 766-3506 Carr. Ote. 54-12, Plaza Bugambilias, Ajijic.

LIQUORS & WINES

Beto's Vinos y Licores, Tel 766-5547 Carr. Ote. 1 Ajijic.

Cervecentros de Chapala, 765-4672

Licores Paz, Tel 766-0292 Next to SuperLake

Super La Playa, Tel 766-3817 Carr. Pte, #240, Ajijic.

LISTINGS UPDATE in the Directory, Email imagenmxinfo@gmail.com *See ad pg 124*

LOCKSMITH

Armando Cardenas, Tel 766-3003, Cel (333) 844-6155 Revolucion #1, Ajijic (next to Salvador's Rest).

Cerrajeria Aragón, Tel 765-3252, Cel (333)171-9033 Morelos #172, Chapala, & **Cel 333-954-7700**

Cerrajeria Casillas, Tel 766-1074, Cel (331) 021-6637 Carr. #227, San Antonio Tlay.

LUMBERYARD

Madera y Triplay Ajijic, Cel 331-293-5234 Javier Mina #59, Ajijic & **Tel 331-862-9106** Carr. 36-B, Jocotepec

M

MAILING & SHIPPING

Airborne Express, Tel 766-3032 Carr. Ote #60, Ajijic.

Handy Mail, Tel 766-1569, 766-3813 Carr. # 159-C San Antonio Tlay.

iShop, Tel 766-1933-/2755 Carr. 144, San Antonio Tlay. *See ad pg 127*

Sol y Luna, Tel 766-5850

Total Body Care Spa
Cuidado Total del Cuerpo

totalbodycarespa
info@totalbodycarespa.com

Ocampo 33A, Ajijic
Esquina con Juarez
376 766 3379

Ajijic´s Favorite Spa for more than 26 years

El Spa favorito de Ajijic por más de 26 años

Luxurious Facials / Faciales Lujosos

Silk lifting facial / Facial lifting de seda
Hydra silk facial / Hidra facial de seda
VIP Facials / Facial VIP

The Best Massages / Los Mejores Masajes

Hot Rock Massage
Reflexology
Masaje de Roca Caliente
Reflexología

Velvet Body Treatment / Tratamiento Corporal de Terciopelo

Waxing / Depilación con Cera Caliente

Face / Cara
Back / Espalda
Bikini / Bikini
Brazilian / Brazileña
Leg / Pierna
Arm / Brazo

Manicure, Pedicure Spa & Paradise / Manicura, Pedicura Spa y Paraíso

Mink Lashes / Pestañas Mink

Paraffin Treatments / Tratamientos con Parafina

Ask for our
COMBOS

- Renewal
- Rejuvenation
- Silk Lifting Facial
- VIP Facial Promotion
- Replenishing

All year promotions

Promociones todo el Año

www.totalbodycarespa.com.mx

Gift Cetificates
Certificados de Regalo

Home Services
Servicio a Domicilio

MAILING & SHIPPING (Cont.)

UPS/FED EX/DHL for Ajijic, Tel 766-3636

MAPS - StreetSmart Lake Chapala, Tel 762-0403 Now in its 6th edition, Lakeside's most comprehensive & up-to-date street map & visitor's guide.. Available at Diane Pearl Gallery, Sta. Margarita 23, Ribras del Pilar, and at Mia's Boutique, Carr. Ote. #7-A, Ajijic. *See ad pg 128*

MASSAGE

Angels Onhand Therapy Center, Tel 766-5120 Carr. Ote. #58-J, Ajijic

Afrodita Beauty Clinic, Tel 766-6187 Carr. #155, San Antonio Tlay.

Art of Beauty, Tel 766-1510, 766-1731 Ocampo 6, Ajijic.

Carolina Galeazzi Martínez, Therapeutic Massage, Tel 331 395 3115. Home service, relaxing Swedish, lymphatic drainage, sports, holistic, hot stone treatments, post-surgical. FB: Masajes Profesionales de la Rivera de Chapala.

El Chante Spa Hotel, Tel (387) 763-2608, -2609 Ribera del Lago #170-1, El Chante, Jocotepec. www.elchantespa.com

Hands 4 Healing, Pat Hudson, Certified Massage Therapist, Cel (331)529-0207, Email: Christianhands4healing@ hotmail.com, Massage, HotStones,Reiki.

Massage By Martha, Tel 765-6425, Cel 333-441-1052, Allen W. Lloyd #142-C, San Antonio Tlay. Handsofmartha2@yahoo.com.mx

Respiro Spa Wellness Center, Cel. 333-157-7790

Total Body Care, Tel 766-3379 Ocampo #33, Ajijic. *See ad pg 130*

Tuliana Kline Therapeutic Massage, 332 250 5957 Specializing in deep tissue and relaxation massages. *See ad pg 129*

Valerie Rozkuszka. LMT CMT, 332-018-1911

Yoly's Unisex Styling Salon, 376-766-2260 Carr. 56-A, Plaza Bugambilias, Ajijic. *See ad pg 83*

MEAT MARKET

Ajijic Meat Center, Tel 766-4554, Carr. Chapala-Jocotepec, Ajijic.

Carnes Selectas, No Tel, Carretera Ote. 26, Ajijic

Carnicería Tony's, Tel 766-1614 Carr. 147 Superlake Center. *See ad this page*

Carnicerias Mr. Bull, Tel 766 3083 Av. Fco. I. Madero, Chapala & Carr. Chapala-Jocotepec 36-A, across from Hospital Ajijic in Ajijic.

Mr. Bull, 766 3083 Carr. Ote. 37-B, Ajijic; Francisco I. Madero 449 Chapa;a

Sonora's Meats, Tel 766 5288 Blvd. 122, La Floresta, Ajijic.

Susazón, 766-4314

MECHANIC - See AUTO REPAIR

MEDICAL - ALTERNATIVE CARE & TREATMENT

Alejandra Collignon, LN, Certified Nutritionist & Homeopathic Doctor, Tel 766-0523 unicafarmaciaalternativa.com

Avila Moreno, Dr. Mario, Aupuncture, Tel 766-3379 Ocampo #33, Ajijic.

Carbajal, Lic. Ana G., Tel 766-0383 Ajijic Natural Center, Colon #33, Ajijic, Nutrition, Acupunture, Relaxation.

Erin Dixon, Holistic Practitioner, Cell 331-691-7567

Flores, Monica Flores, Homeopathics, Tel 766-4534

Nopa Alternative Therapies, Tel 688-2721, Cel 333-011-3568 Carr. Ote. #7, Ajijic.

Spinal Decompression Therapy, Tel 766-3000 On the Libramiento Ajijic, Behind Pemex

MEDICAL CLINICS / HOSPITALS

Cardiovascular Solutions, Tel 766-1870 Libramiento Chapala-Ajijic #132, Plaza Interlago, Local 6, Ajijic.

Casita Montaña Medical Center, Tel 766-5313 Dr. Carr. Ote. 1 Office B, Ajijic

Chapala Med, Primary Care Services, Tel 766-4435 Dr. Santiago Hernandez *See ad pg 134-135*

Centro de Desarrollo Ajijic, Tel 766-1679 Family planning & reproductive health education.

Centro de Salud Ajijic, Tel 766-4862 Ocampo 102

Centro de Salud (Health Dept.), Tel 765-2623 Chapala.

Clinica Maria Auxiliadora, Tel (387) 763-1088 Morelos #149, Jocotepec.

Clinica Maskaras, Tel 765-4805, 765-4838 Hidalgo #79-G, Riberas del Pilar.

Clinica Municipal de Chapala, Tel 765-5421 Chinchorros #29, Chapala (behind Soriana). Open 24/7,

Dermika, Dermatology Center & Pharmacy, Tel 766-2500 Carr. Ote. #57-5, Ajijic. Doctors/medical specialists of the Jalisco Institute of Dermatology.

Especialidades Medicas Nueva Galicia, Tel 765-2400, 765-3073 Juárez #563, Chapala.

Grupo Medico, Dr. Gerardo León, Tel 766-5633 Carr. Pte. #4-B, Ajijic

Hospital Angeles del Carmen, (333) 813-0042 Tarascos 3435 Fracc. Monraz, hospitalangelesdelcarmen.com.

Hospital Ajijic, 766-0662, 766-0500 Carr. Ote. 33, Ajijic.

Hospital Mexico Americano, Tel 333-648-3317 Colomos #2110, Guadalajara

Hospital San Antonio, (376) 689-0911 Hidalgo #23, San Antonio Tlay. *See ad pg 136-137*

Imed Integrity Clinic, 108-3183 Hidalgo 276-B, Riberas del Pilar. Dr. Lupita Cevallos and multiple specialists.

Instituto Cardiovascular de Minima Invasión (ICMI), Tel (333) 157-4741 La Cristina #25, Ajijic. Cutting edge nonsurgical interventional and advanced surgical alternatives for cardiovascular disease.

Lakeside Cardiology Clinic, Tel (387) 763-0665. Cel 331-042-9002 Independencia Sur 16, Jocotepec.

Lakeside Medical Group, Tel 766-0395 Comprehensive Medical Care Covered By Your Insurance. Hidalgo 244, Riberas del Pilar.

Nueva Galicia, Tel 765-2400, 765-3073 Juárez #563, Chapala.

Oxi-Home, 333-632-9910, Av. Patria 3135, Guadalajara

PhysioFit, Tel 766-3793, Cel 332-252-8690 Plaza Ingterlago #18

Quality Care Medical & Dental Specialists, Tel 766-1870 Libramiento #132, Plaza Interlago, local 4 & 6. Ajijic. qcdoctors@gmail.com, qcdoctors.org

Real de Leon Medical Group, Tel 766-5633 Carr. Pte. #4-B, Ajijic. Family practice & other specialists by appt.

San Javier Hospital, Tel 333-669-0222 Av. Pablo Casals #64, Guadalajara.

SurgeryHost Healthcare Agency, Tel 766-3145 Plaza La Floresta, Local #34, Ajijic

Wellness Medical Center, Tel 766-2777 Del Parque #133, Chula Vista.

MEDICAL PRACTITIONERS

ALLERGIES

García Menchaca, Dr. Pablo, Tel 766-5154 Integrity Clinic, Carr. Ote. 37-B, Ajijic, next to Telmex.

ALTERNATIVE MEDICINE - See MEDICAL-ALTERNATIVE CARE & TREATMENT

ANTI-AGING

Lopez, Dr. Alejandro Lopéz, Tel 766-5154 Integrity Clinic, Carr. Ote. 37-B, Ajijic, next to Telmex.

CARDIOLOGIST

Briseño Garcia, Dr. Hector A., Interventional cardiologist, Tel 766-1870, Cel 331-511-9690 Quality Care, Plaza Interlago, Local 6. Libramiento #132, Ajijic.

Garcia, Carlos, M.D. ,Instituto Cardiovascular de Minima Invasión (ICMI), Tel 01 (333) 157-4741 Affiliated with the Hospital San Antonio. Cutting edge nonsurgical interventional and advanced surgical alternatives for cardiovascular disease

Flores, Dr. Salvador, Tel 01-333-813-0504, Tarascos #3422, Guadalajara

Garcia, Garcia Dr. Ramon, Cel 01-333-615-6298, La Floresta & La Cristina

Moya Villaseñor, Dr. Salvador, Tel 766-5154 Board-certified in heart diseases. Lakeside Cardiology Clinic, Plaza Interlago.

Pascual Salas, Dr. José, Tel 766-5154 Integrity Clinic, Carr. Ote. 37-B, Ajijic, next to Telmex.

CELL THERAPY,

Soto, Dr. Paloma, Tel (376) 766-2928, Cel 331-760-9723 Carr. Pte. 51, Ajijic

CHIROPRACTIC

Birch, D.C., Dr. Lowell Stephen, Tel 766-3000 U.S. Trained, in practice since 1981, offering spinal decompression therapy. Located on the Libramiento

Cavelli, Dr. Joseph, Tel 766-5105 Dental Express Dental Center, Carr. Pte. #368, Ajijic. By Appointment.

Flores León, Dra. Gabriela, Miotherapia Vertebral (Spinal Myotherapy), Tel 766-5003 Carr. Ote. #57, Local #7, La Floresta, Ajijic.

Holistic Kinesiology, Jacobo Marroquin, Cel 331-418-9614 Alternative medicine, therapeutic massage, chiropractic/spinal manipulation.

Jaramillo Rodriguez, Dr. Saul René Cel 333-506-8269 Ramon Corona #111, San Antonio Tlay.

Ulloa Physical Therapy Center, Ulloa Palma, Jorge, PT, Tel 376-108-1532, Cell: 333-190-0642 Hidalgo #44, Interior 103, Riberas del Pilar.

Youcha, Victor J., D.C., & Roberto Montoya Rodriguez, Licensed Chiropractors**, Tel 766-1973, Cel 333-200-5583**

COSMETIC / PLASTIC SURGEON

Bimbeza, Dr. Sergio Aguila, Plastica-Lift, Tel 108-0595, Av. Chula Vista #130. Chula Vista, Ajijic.

Hernandez, Dr. Gabriel , 376 - 766 - 5513 Casita Montana Medical, Carr. Ote #1 Ajijic highway corner of Colon

Villaran, Dr. Benjamin, Tel 766-5513 Centro Laguna

DERMATOLOGIST

Ballesteros, Dra. Martha, Tel 766-5154, 766-4435, Cell 333 408 0951 Integrity Clinic on Thursdays, Carr. Ote. 37-B, Ajijic, next to Telmex.

Reyes, Dr. Raul, Tues Tel 766-1198 Hotel Danza Del Sol. **Mon Tel 765-2400,** Juarez #563-A Chapala.

Dermika Centro Dermatological, Tel 766-2500 Carr Ote. # 57 4 & 5, Ajijic

Talamantes, Dra Martha Luz, Tel 765-3564, cel (333) 398-9566, Santa Margarita # 324, Riberas del Pilar.

DIABETES SPECIALIST

Orozco Beltran, Dr. José Angel, Tel 765-2030 Trauma/ Emergency & Diabetes Specialist

EAR-NOSE-THROAT (Otorhinolaryngologist)

Tonantzin Orozco, Dr. Alejandra, Tel 766-5154

ESOPHAGEAL SPECIALIST

Zaragoza, Dr. Francisco Javier, Tel 766-5851

GASTROENTEROLOGIST

Haro Fernandez, Dr. Jose, Tel 766-5154 Integrity Clinic, Carr. Poniente #37-B, Ajijic, beside Telmex.

Lancaster Jones, Dr. Bernardo, Tel 765-7777,78,79, Cel 333-100-3317 Hidalgo # 293, Chapala.

GENERAL/FAMILY MEDICINE

Aceves, Dr. Juan, general practioner- microbiologist, Tel 766 -1244 Gpe. Victoria 324 -A,Ajijic.

Avila, Dr. Mario, Tel, 766-3379

Cevallos, Dra. Lupita, Tel 766-5154, Cel (331) 229-6265 Integrity Clinic, Carr. Ote. 37-B, Ajijic, next to Telmex.

Gómez Mejia, Dr. José Armando, Cel 333-115-9879 Hidalgo 15-A, Ajijic.

Gonzalez, Dra Karen, Cel 331-158-4236 Gpe. Victoria #19-C, Ajijic, Email: draglez@outlook.es

Guerra, Dra. Sonia, Tel 766-4326 Gpe Victoria 101, Ajiic

CHAPALA MED IS THE

Premier PRIMARY CARE and REGENERATIVE MEDICINE practice in Lakeside

Chapala Med es la premier clínica de Cuidados Primarios y Medicina Regenerativa en el área

SANTIAGO R. HERNÁNDEZ M.D
INDIANA UNIVERSITY / U.A.G.
CEDULA 4424581 & AAFP Member

20% discount on office visits

US and Canadian veterans and their spouses receive

Descuento en consultas
Para veteranos estadounidenses y canadienses
asi como para sus cónyuges

Dr. Hernández is U.S. trained and BOARD CERTIFIED
El Dr. Hernández está formado y certificado en Estados Unidos.

We are an affordable PRIMARY CARE PRACTICE and not an EXPENSIVE "Concierge" services practice.
Somos una clínica accesible DE CUIDADOS PRIMARIOS y no una unidad de servicios "facilitadora" de medicina.

We practice evidence based and regenerative medicine.
Ejercemos medicina basada en evidencia y medicina regenerativa.

VETERANS EVALUATION SERVICES
★★★ A Veteran Owned Company ★★★
vesservices.com

Libramiento Chapala-Ajijic
No. 132 Int. 21 Plaza Interlago

Mon to Fri: 9 am – 8 pm
Saturday: 9 am - 2 pm

www.chapalamed.com
info@chapalamed.com

Office: (376) 766-4435 Urgent: (331) 605-9645 Cel: (333) 950-9414 Fax: 1 (312) 253-1421 (US)

Purpose-Driven Medicine for Purpose Driven Lives

Medicina con Propósito para Vidas con Propósito

We accept national and
LEGALLY ACCEPTED
foreign medical insurances

Aceptamos seguros nacionales e internacionales
que son aceptados legalmente

SANTIAGO R. HERNANDEZ M.D | INDIANA UNIVERSITY / U.A.G. | CEDULA 4424581 & AAFP Member

Centro Diagnóstico Cardiovascular CEDIC · REVIVE · Hospital Country · Cirugia Total · INNOVARE · VOCALIA · Real San José Hospital · RMC · Hospital SanAntonio · Hospitales Puerta de Hierro · Mayo Clinic Care Network Member · life Oncología · Centro del Riñón Guadalajara

CHAPALAMED.COM Monday - Friday 9 -17H; Saturday 9-13H

Hospital SanAntonio

www.hospitalsanantonio.com.mx

insurance coverage

WE ACCEPT INTERNATIONAL INSURANCE

Aceptamos seguros internacionales

- Aetna
- Blue Cross Blue Shield
- Cigna
- IMG
- Kaiser Permanente
- Medicare Advantage Plan
- Seven Corners
- Travel Insurances
- UnitedHealthcare – AARP

Get free advice on your health insurance coverage.

Recibe asesoría gratuita de la cobertura de tu seguro médico.

Contact us:
contacto@hospitalsanantonio.com.mx
Monday to Friday from 10 am to 2 pm / 3 pm to 5 pm
376 689 0911// Ext. 212

Dr. Carlos Ramírez Aldrete. UDG.DGP.334648 AECEM-17175

Hidalgo/Carretera Oriente # 23. San Antonio Tlayacapan. C.P. 45992

WE TAKE CARE OF YOU
NOSOTROS CUIDAMOS DE TI

Tenemos lo que tu salud necesita | We have what your health needs

24 HRS | 7

Medical Specialties
Especialidades Médicas

Hospitalization
Hospitalización

Laboratory Unit
Unidad de Laboratorio

MRI
Resonancia Magnética

CAT-Scan
Tomografía

Hemodynamic Unit
Unidad de Hemodinamia

Intensive Care Unit
Unidad de Terapia Intensiva

Emergency Services
Servicios de Urgencias

Ambulance Service
Servicio de Ambulancia

Hospital SanAntonio

Hidalgo/Carretera Oriente # 23.
San Antonio Tlayacapan. C.P. 45992
376 689 0911

Dr. Samuel D. Thelin

General Medicine

Cedula Prof. # 7980011
UNIVERSIDAD AUTÓNOMA DE GUADALAJARA

Hidalgo 79-G
Riberas del Pilar

In the Maskaras Plaza, on the highway across from, Orma Auto Parts / *En la Plaza Maskaras – otro lado de carretera de Autopartes Orma*

- **Fluent in Spanish and English**
- **Graduate Univ. of Texas at Dallas, Degree in Biology**
- **Graduate Univ. Autonoma de Gudalajara, Medical Degree**
- **Advanced Training in Emergency Medicine and Air Medical Services**

Visit our Web Site:
drthelin.com

Call the office:
(376) 765 3692

Mon 4-7 p.m./ *Lun 4-7 p.m.*

Tues-Fri 12-7 pm / *Mar-Vie 12-7 p.m.*

MEDICAL PRACTITIONERS (Cont.)

GENERAL/FAMILY MEDICINE (CONT.)

Hernandez, Dr, Santiago, Chapala Med, Tel 766-4435, Cell 331-605-9645 Libramiento. 132 Int. 21 Plaza Interlago. *See ad pg 134-135*

León, Dr. Gerardo, Tel 766-5633 Carr. Pte. #4-B, Ajijic.

Lillard Rios Vergara, Tel 766-3042

Macias Venegas, Dra. Adela , Tel 765-2400, Cel. 331-066- 1124 Juarez # 563-A, Chapala.

Mora Barragán, Dra. Amelia Teresa, Tel 765-3657 Zaragoza 328, Int. 4, Chapala.

Morales Rivera, Ma Teresa, Family Practitioner, Tel (387) 763- 1088 Jocotepec.

Ochoa Hernández, Dr. Felipe de J., Tel 765-2400 Calle Juárez 563-A, Chapala. Emergencies (333) 106-7164

Ochoa Salcedo, Dr. Benjamin, Tel 765-6704, Chapala

Rodriguez, Dr. Alfredo, Tel 766-0662, Ajijic

Thelin, Dr. Samuel, Tel 765-3692 Emergency Cel 331-282-4445 Josefa Ortiz de Dominguez #3, Chapala, *See ad pg 138*

Venegas Delgado, Dr. Rafael E. Tel. 3641-1960 Av. Terranova #676, Guadalajara ,Jal.

GYNOCOLOGIST

Ruvalcaba, Dr. Elodia Noemí, Tel 766-5154 Integrity Clinic, Carr. Ote. 37-B, Ajijic, next to Telmex.

INTERNIST

Cordova, Dr. J. Manuel, Internist, Tel 766-2777

Uribe, Dr. Joseph, Internist/Surgeon, Cel (333) 446-2726 Carr. Pte. #368, Rancho del Oro, Ajijic.

NEUROLOGIST

Varela Rizo, Dr. Gabriel, Neurosurgeon/Neuro-Oncologist, Tel, 765-6666 Cel 333-128-6347 Hidalgo #79-L, Plaza maskaras, Riberas del Pilar. Email:gvarela2000@ hotmail.com

ONCOLOGIST

Varela Rizo, Dr. Gabriel, Neurosurgeon/Neuro-Oncologist, Tel, 765-6666 Plaza Maskaras,

OPTHALMOLOGIST

Alta Retina, Tel 766-1521 Dr. Rigoberto Rios León Bugambilias 17, Mirasol

Camacho Choza, Dra. Claudia L., Eye Center, Cel 333-403-3857 Hidalgo #271, Int. 4 (above the immigration office), Chapala. *See ad this page*

Hernandez Castro, Dr. Juan Antonio, Opthalmologic Surgeon, Tel 765-4001, Appts 331-881-0176 Clinica de Especialidades Ibarra, Chapala.

Pinto, Dr. Antonio, Opthalmologist, Tel 765-7793,

Quintero Bernal, Dra. Maria de Jesus Opthalmology, Tel, 765-2400 Cel 333-442-4323, Chapala

Ruiz, Dr. Humberto Ruiz, Tel 766-5154 Integrity Clinic, Carr. Ote. 37-B, Ajijic, next to Telmex.

Zepeda, Luz M., Optometrist, Clara-vision, Tel 01-333-640-2272 Guadalarara & LCS on Thursdays.

MEDICAL PRACTITIONERS (Cont.)

ORTHOPEDICS

Rabadan, Dr. Armando, Tel 766-1731

Ramirez Reyna, Dr. Miguel, Tel 766-5154 Integrity Clinic

PEDIATRICIAN

Clemente Rivera M., Dr. Carlos, Pediatrician, Tel 765-4077, Cel, 333-1064-730 Guerrero #128 Chapala.

PHYSICAL THERAPIST / REHABILITATION

Physiofit, Tel 766-3793, Cel 332-252-8690 Plaza Interlago #18, Libramiento

Unidad de Rehabilitacion Diagnostica Intervencionista (URDI), Tel 766-3793 Plaza Interlago Local 18. Certified.

Ulloa Physical Therapy Center, Ulloa Palma, Jorge, PT, Tel 376-108-1532, Cell: 333-190-0642 Hidalgo #44 Interior 103, Riberas del Pilar. *See ad pg 143*

PLASTIC SURGERY - See COSMETC SURGERY

PNEUMOLOGIST

Hernandez Velazques, Dr. Diego, Tel 766-5154 Integrity

PODIATRIST

Dr. George, Tel 766-6089 Parroquia #1-B, Ajijic

Enciso, Jennifer, Cel 332-809-0435 or 333-107-4707 Obregon #62, Ixtlahuacan dlm. Home service by appt.

Foot Care, Tel 765-3783 Hidalgo #226 Chapala

Priego, Dr. Fernando, Tel 765-7777, 78, 79, Chapala

PSYCHOLOGIST / PSYCHIATRIST / COUNSELOR

Boudreau, Michele, M.A., CCC-SLP, Speech Therapist, Tel 765 4227 (home)**; Tel 765 4805** (Clinica Maskaras).

Espinosa Corona, Miguel Angel, psychologist, Cel 331-142-5031 Juarez # 592-A Chapala

Haro Fernández, Dr. Adriana, Psychiatrist, Tel 766-5154 Integrity Clinic, Carr. Ote. 37-B, Ajijic, next to Telmex.

Jaramillo Chavez, Dr. James, Medical Psychiatry, Tel 765-4805, Cel 331-571-0789

Miller, Kat, MA, Counselor, Tel 766-0802 katsheartofthematter.com

Nadia Citlali Espinoza Romero, Tel 765-2400, Cel 331-273-4388, Clinica Nueva Galicia, Chapala

PSYCHOLOGIST / PSYCHIATRIST / COUNSELOR (CONT.)

Rios Leyva, Ma, Esthela. Tel 765-3646 San Lucas #130 Riberas del Pilar

Ruiz, Jose Raul, Psychotherapist, Cel 333-814-9293

Santoscoy, Dr. Eduardo, M.S., M.B.A., Psychologist & Therapist, Cel 331-092-8398, Fracc. Mirasol

Velasco, Jorge, M.S, Tel, 766-2260 Ajijic, Bilingual.

PULMONOLOGIST

Valdez, Pedro, Radiologist, Tel 766-3042, Ocampo #108, Ajijic; **Tel 765-3431,** Zaragoza # 361, Chapala

THERAPIST - See PSYCHOLOGIST OR COUNSELOR

UROLOGIST

Hernandez Alva, Dr. Daniel, Tel 766-5154 Integrity Clinic,Carr. Ote. 37-B, Ajijic, next to Telmex..

Uromedica, Tel 766-5357 Rio Bravo # 20, Ajijic

MEDICAL - DIAGNOSTICS

BestLab Laboratorio Clinico, (376) 688-1174 Av. Hidalgo 248-A, Riberas del Pilar.

CARE Analysis Lab 765-4805, 765-4838 Hidalgo 79-B, Riberas del Pilar

Chopo Chapala, 334-737-3737 Hidalgo 79-E, Riberas del Pilar. **Chopo Ajijic,** Carr. Ote. #57, Local 3 (Next to Dermika), Plaza Ajijic, just west of Plaza Bugambilias.

Dilabim S.A. de C.V., Tel 766-2384 Plaza Interlago #132, Int. 20, Libramiento

GoLab, Tel 106-0881 Hidalgo #79-J, Riberas del Pilar, Plaza Maskaras. *See ad pg 141*

Imagenología, Tel 766-4635 Specialists in Diagnosis. Next to El Tio Sam , Plaza Interlago, Libramiento San Antonio.

Laboratorio de Análisis Clinicos y Bacteriológicos, Tel.766-1563 & 766-1086 Colon Sur #4-B, Ajijic. **Tel 765-4983** Morelos 159, Chapala.

Laboratorio de Patología Clínica "Chapala," Tel 765-4527 Flavio Romero de Velazco 448-A, Chapala; **Tel 766-0615** Ocampo 112-B, Ajijic.

Undima Diagnostic Imaging, X-Rays & Ultrasound, Tel 765-3431, 765-4328 Zaragoza 361, Chapala.

MEDICAL - EMERGENCIES (Tel 065)

AirLink Air Ambulance, Tel (01) 333 642-1303 or Toll-free 01+800-024-9600 (in Mexico). www.airlinkambulance.com

Clinica Maskaras, Tel 765-4838 Bilingual staff, Hidalgo 79-G, Riberas del Pilar.

Cruz Roja (Red Cross), Tel 765-2553, 765-2308. For **Emergency Assistance,** call **065** *See ad pg 133*

Hospital Clinica Ajijic, Tel 766-0500 Carr. Ote. #33, Ajijic. (Air ambulance & emergency room).

Hospital San Antonio, Tel (376) 689-0911 Emergency services 24/7. Hidalgo #23, San Antonio Tlay. *See ad pg 137-137*

SkyMed, Tel (376) 766-0781, Cel 331-255-3943 Medical emergency evacuations at Lakeside for over 10 years.

Travel MedEvac, Tel 766-0096, Cel 331-245-7386

MEDICAL - PHARMACIES

Farmacias Ahorro, 331-835-4505 Six locations in Lakeside area, free delivery.

Farmapronto, Tel 765-7726 Madero #230-A, Chapala.

Farmacia Ahuacatlan, Tel 765- 6771, Cel 331-222-1841 Hidalgo #217-A, Chapala

Farmacia Cristina, Tel 766-1501 Plaza Bugambilias, Ajijic.

Farmacia Guadalajara, Tel 766-2919 Ajijic, **765-3010 Chapala.** Open 24 hrs. Ajijic;

Farmacia Maskaras, Tel (376) 465-5827, Cel 333-106-2031, 331-712-2193 *See ad pg 142*

Farmacia Morelos, Tel 765-4002, Madero #435; **Tel 765-7801,** Juarez # 649, Chapala.

Farmacias Similares, Tel 765-6085 Just north of Chapala plaza & Carr. Ote. 1, Ajijic.

GOlab

*Excellent Personalized Service

*Reliable Results *Home Service Blood Samples

*Affordable Prices

*** Excelente servicio personalizado * Resulatos confiables**

*** Tomas de sangre a domicilio * Precios accecibles ***

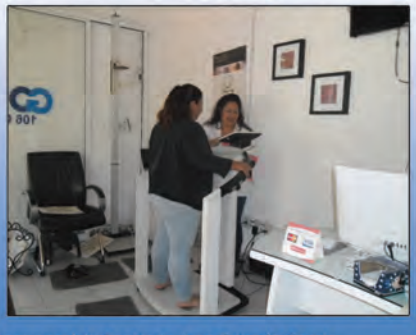

PLAZA MASKARAS
Hidalgo 79-J, Riberas del Pilar
Chapala, Jalisco 45900

Tel: (376) 106-0881

Mon-Fri 8:00-3:00; Sat 8:00-1:00
lakegolab@gmail.com

Voted Lakeside's
BEST DIAGNOSTIC LAB
5 Consecutive Years (2016-2020)
on www.bestoflakechapala.com

People's Choice BEST WINNER OF THE BEST ELITE 5 Years or More

Responsable Sanitario Ivan Estrada Garcia
Aviso de Funcionamiento: Exp:0531

Votados como el mejor laboratorio en la ribera de chapala
por 5 años consecutivos, 2016 - 2020

Farmacia Maskaras

Free Home Delivery
Entrega a domicilio sin costo

Real 40%-50% off
(40%-50% descuento real)

24-Hour Service by phone
Atención por telefono las 24 hrs
— Call us / *LLamanos* —

Responsable : Maria de Lourdes Garcia Castillo
Licencia Sanitaria #14030094104

WE ACCEPT CREDIT CARDS
VISA AMEX DISCOVER

Mon-Fri (Lun-Vie) 9 am - 5 pm

Tel: (376) 765-5827

333-106-2031
331-712-2193

Hidalgo #79-C
Fracc. Riberas del Pilar
farmaciamaskaras@hotmail.com

THE RESULTS YOU WANT.
THE CARE YOU DESERVE IN PHYSICAL THERAPY

* BACK & NECK PAIN
* HIP & KNEE PAIN
* POST-SURGICAL REHAB
* SPORTS INJURIES
* SHOULDER PAIN
* BALANCE & FALL PREVENTION

AQUATIC PHYSICAL THERAPY IN THE COMFORT OF YOUR OWN POOL

People's Choice BEST WINNER OF THE BEST ELITE 5 Years or More

VotedLakeside's
Best Chiropractic, Physical Therapy or Spinal Manipulation
2016-18, 2020 & 2022

COMING!! OUR NEW STATE-OF-THE-ART FACILITY IN RIBERAS

Ulloa
PHYSICAL THERAPY CENTER

376.108.1532
Av. Hidalgo #44, Suite 103, Riberas del Pilar
April 2023: Av. de la Ribera #182-A
email: info@ulloaptc.com
www.ulloaptc.com

ALL MAJOR CREDIT CARDS ACCEPTED

For a truly special event!

AWARD-WINNING, INTERNATIONAL MUSICIAN

(Singer, Acoustic Guitarist, Recording Artist, Composer)

Daniel Cordero

YOU SELECT YOUR VIBE ...
- *Soft & Romantic or*
- *Upbeat & Danceable*

FROM OVER 800 ...
- *Covers & Originals*
- *in Spanish & English*

FEATURING ...
- *Oldies & Rock Classics*
- *Country / Rhythm & Blues*
- *Folk / Ballads / Reggae*

danielcordero.unplugged@gmail.com
Daniel Cordero Unplugged
Daniel Cordero Ajijic
danielcordero.com
(045) 331-767-4215

Available For
PRIVATE EVENTS, PUBLIC VENUES
(Restaurants, Bars, Concerts, Festivals)

MEDICAL - PHARMACIES (Cont.)

Farmex, Farmex, 765-5004 Av. Hidalgo 79, Plaza Mask-
aras, Riberas del Pilar

MEDICAL - EQUIPMENT & SUPPLIES

Chapala Medical Supply, Tel 765-3692, Cel 331-295-3857 Offering medical supplies and personalized home health care services. www.chapalamedical-supplyco.com

Lake Med Center, Sales Tel 766-2088; Rentals Cel 333-156-9080 Carr. Jocotepec Pte 141-C, Ajijic

OxiReyes Oxigeno Medicinal - Tel 765-5040; Cel 333-104-5218 Sales & rentals.

METAL WORK

Nuevo Ajijic Herreria en General, Cel 331-129-5126, Javier Mina #57, Ajijic. cesar.rivera.xx@gmail.com

Plasma Metal Cutting - Tel 765-6387 Precise, smooth, computerized & state-of-the-art cutting of signs, artistic creations & ornamental ironwork. _

MINISTERIO PUBLICO - Tel 765-2415 Chapala.

MOTORCYCLE SALES & SERVICE

Los Cuates, Cel 333-596-2721

Motorcycle repair, Tel 765-3363 Obregon # 75, Chapala

MOVIE THEATER – See CINEMA

MOVING

Balderas Moving, National & international, Tel (333) 810-4859, www.marcelbalderas.com

Best Mexico Movers, Tel (915) 235-1951

Lake Chapala Moving, Tel 766-5008, Carr. Pte. #158-A, San Antonio Tlay.

Mexico Internacional Moving, Tel 766-2234 Carr. Pte 30, Ajijic. Email: mexicomovers@prodigy.net.mx

Seymi Mexico, (Tel 333) 603-0000, (333) 603-0256 or Toll-free 01-800-963-4500 www.seymi.com.mx

Strom-White Moving, Tel 766-4049, 766-6153 Carr. Pte #30, Ajijic. The oldest, most trusted and most recommended name in Ajijic. *See ad pg 4*

MUSIC ORGANIZATIONS

Golden Strings of Lake Chapala, A.C., Tel 763-5093

Los Cantantes del Lago, www.loscantantesdellago.com Led by music director Timothy Welch

Music Appreciation Society (MAS), Tel 765-6409

Northern Lights, northernlights2009@gmail.com

Opera Buffs of Lake Chapala, Tel 763-5450, 766-0353 Supports young mexican opera students

MUSICIANS / GROUPS / EVENTS

Ajijic Jamm Band, Tel 766-4418 email: paulbrier2112@yahoo.com Topnotch party band for all occasions!

Aloha Rock, email: aloharockmusic@gmail.com Private parties, fundraisers and clubs.

Black Sapphire Jazz, 33 1064 9410

Black Swan, Cel 314-333-1295

Blanca Estela & Ricardo, Tel (376) 763-5014 Vocal duet in Spanish & English.

Blue Jay Slim & The Blues Machine, Blues, Blues and more Blues. www.bluejayslim.com

Castañon, Juan, 766-4959 Latin, jazz, funk.

Cordero, Daniel, International Artist, Tel 762-0966, Cel 331-767-4215. Available for special events. Email: danielcordero.unplugged@gmail.com *See ad pg 144*

Dos Juntos, Cel 331-838-5201 Karen Procter and Michael Leisenbach, email: saxofyl@hotmail.com

Escupidera, La, Contact via facebook: LaEscupidera Metal group from Jocotepec.

Flor de Quetzal, Cel/Whatsapp 331-792-9526 Classical guitar, voice, piano. Eddie Lara and Sofia Ramirez.

Francis Dryden's "Keep it LIVE at Lakeside" weekly entertainment newsletter, *See ad pg 100*

Great American Songbook, Tel 765-4619 email francis.dryden@gmail.com. Top tunes from the '40s to the '80s

Latinitos Loung Group, 766-4959, Cel (331) 130-1303

Mariachi Perla Negra, Tel 762-0209 Ixtlahuacan dlm

Michael "Jayk" Kilday, Cel 331 570 6945 Acoustic & Electric blues, country, reggae, jazz, classics 60's to 80's, originals. michaeljaykmusic@gmail.com

Jazz Prophets Contact via facebook: michael.fortier.121@facebook.com

Jonathan Guzman

Michael & the Suspects, Contact via facebook: michael.fortier.121@facebook.com

Noe Raygoza, Singer/acoustic guitarist, oldies, rock classics. Email: noeraygoza@hotmail.com.

Ol' Country Boys, Cel (331) 169-6193 For the very best in country dancing! email: 6CountryBoys@gmail.com

Old Souls, 33 1793 0737 Keeping the Fllames of Americana music burning. See our FB page at Old Souls Ajjic.

Paul, Cindy, Tel 766-1407 Singer, Jazz, etc. newcircleproductions@yahoo.com

Pérez Martínez, Manuel, Tel 765-4718 Piano & keyboard.

Route 69, Facebook: route69oldierockband

Teresa Trigiani, Singer-Songwriter, Cel (331) 540-8947 Eclectic folk, jazz, blues and originals.

Tommy Banks, "The Party Man," Cel 332- 243-9923

Trio Ajijic, Romantic, Tel, 765-5393, 766- 1094 Carlos Alvarez, Francisco Aguayo

Whippersnappers, Cel 331-967-3002, 332-622-6959 Lively all-occasion dance & party band.

MUSIC STORE

Music Shop, Cel Spanish 331-038-4129, Cel English 331-702-8294 San José#250, San Antonio Tlay. Sales & Repairs. Open M-F 10-3. Behind Fenix Real Estate.

N

NEWSPAPERS / PUBLICATIONS - Also see PUBLICATIONS, & PUBLICATIONS ONLINE

Ajijic News, www.AjijicNews.com *See ad pg 159*_

Chapala DIRECTORY 2023

CELEBRATING 23 YEARS

AFTER 23 YEARS, GET MORE FOR LESS!!

In 23 years, our features and advertising options have been greatly expanded, while the **COST TO ADVERTISE has GONE DOWN**. ***You can't beat that!!***

FEATURE	(THEN) 2000	(NOW) 2023
RESIDENTIAL LISTINGS	✗	✓
YELLOW PAGE SECTION	✓	✓
COATED PAPER STOCK	✗	✓
AREA PHOTOS & INFORMATION	✗	✓
GUADALAJARA MAP	✗	✓
AJIJIC-CHAPALA-JOCO MAPS	✗	✓
ALL FULL-COLOR ADS	✗	✓
INDEX TO YELLOW PAGES	✗	✓
HALF PAGES AVAILABLE	✗	✓
QUARTER PAGES AVAILABLE	✗	✓
EIGHTH PAGES AVAILABLE	✗	✓
INDEX BY ADVERTISER NAME	✗	✓
CALENDARS	✗	✓
MOON PHASES / ALMANAC	✗	✓
ON WORLDWIDE WEB	✗	✓
AVAILABLE IN DIGITAL FORMAT	✗	✓
FREE CLASSIFIED LISTING	✗	✓
NUMBER OF BUS. LISTINGS	86	APPROX. 2000
NUMBER OF DISPLAY ADS	108	150±

Download or View Online Free: ***www.ChapalaDirectory.com***

GUADALAJARA REPORTER

www.theguadalajarareporter.net

Año LIX no. 1. January 1-7, 2022 $25 pesos Guad/Chapala; $30 pesos Coastal Region

The Charros de Jalisco take a 2-1 lead into the fourth game of the Mexican Pacific League (LMP) quarter final against Mexicali Wednesday, December 29. The best-of-seven series will return to Guadalajara for games six and seven on Saturday and Sunday, January 1 and 2, if needed.

Photo by Dale Palfrey

Lakeside seniors wanting Covid-19 booster shots should stay abreast of the rollout of 2022 local vaccination campaigns and prepare paperwork in advance. The Mexican government requires citizens and legal residents age 60 and above to pre-register for booster jabs.

Prepare ahead for next round of Covid-19 booster shots

While scores of Lake ... area senior ... January 2022. ... for the mu- ... may find tim ... iforma ... posted on ... side citizens took advantage ... he ... acc ... p ... w ... rus. ber 9 through 16 Covid ... campaign in Jocotepec ... or tw ... ion traZeneca booster shot ... unity. Those ... best to ... closely tuned to social media ... The new, requisite booster registra- still seeking *rej* ... pi ... advised to pre-r ... n ... vaccination reco ... sc ... of ... CURP identifi- Vax applicati ... lali ... Gobierno de Chapala, t ... the "I'm not a ro- have been suspended throug the Christmas holiday season, but new ... Confirmar CURP." *jornada de vacunación* dates will be ... scheduled as soon as the first full weel ...

See Booster on 2

Lake Chapala's Expat newspaper since 1963

US visitors seem unconcerned by coronavirus, security issues

Negative PCR ... now require ... to fly to Cana ...

Despite ... lations t ... spread of the O ... navirus variant ... States, Mexico's tou ... ende ... 2021, on a ... v ... pr ...

The most popu ... tion proved to ... Maya, where ... occupancy reached ... during the first tw ... December. By the ... year t ... to rise ... percent less than in 2019, a ... cording to Toni Chaves, president of the Riviera Maya Hotel Association.

Hotel operators recognize that Mexico, and the Riviera Maya in particular, has ben- ... ourists uncondi- ... equiring them to ... e Covid tests or ... ation. ... visitors have con- ... Mexico's ... peated ... the U.S. Depart- ... bout coronavi- ... and some areas ... risk of crime ... ich appear on ... outside the Oasis ... ncun in early ... ng fire into ... ate Department ... ed U.S. tourists ... increased caution ... ular ... un- try, including Cabo San Lucas, Cancun, Chichen Itza, Cozumel, Isla Mujeres, Mexico City, Playa del Carmen, Tulum, the Riviera Maya, San Jose del Cabo and more.

However, the most talked ...

ADVERTISING:
Cecilia Walters:
331-422-0364
cecilliawalters@gmail.com
Libby Townsend:
376-766-3338
guadreporterlakeside@yahoo.com
ADVERTISING & SUBSCRIPTIONS:
Sean Godfrey:
333-448-3669
guadreporter.biz@gmail.com

STILL SNOWING IN CHAPALA

The nightly Show de Nieve snow ma ... hit with the public that the program ... Mayor Alejandro Aguirre, his spouse ... snapshot to announce that the faux ... 30 at 8 p.m., with a triple bill for Ne ... hand gel sanitizer and social distan ...

Mexico sets migran ...

Between January and November, Mexican authorities detained a record number of migrants — just over a quarter of a million, according to data ... Minist ... The ... massiv ... around ... detaine ...

DON'T BE SCAMMED
The Guadalajara Reporter has NO CONNECTION with the newsletter emailed by info@guadalajarareporter.mx
The ONLY online publication by this newspaper is

NEWSPAPERS / PUBLICATIONS (Cont.)

Chapala Directory, Tel 762-0403 Lakeside's only public phone directory / area guide in English. Now in its 17th year. *See ad pg 84*

El Informador, Tel 766-4201 Carr. Ote. 17-4, Ajijic. www.informador.com.mx

El Ojo del Lago, Tel 765-3676 Hidalgo 223, Chapala. View online at chapala.com

Guadalajara Reporter, Tel. 766-3338. Plaza Bugambilias, Ajijic. For ads at Lakeside, Call Cecilia Walters: 766-2367, Cel. 331-422-0364. Guadalajara office 33-3615-2177. guadreporter.biz@gmail.com, Web site: www.theGuadalajaraReporter.net *See ad pg 147*

La Página, Tel 765-3535 email: pagina@ prodigy.net.mx, paginaquesiselee.com

StreetSmart Lake Chapala, Tel 762-0403 Lakeside's most comprehensive & up-to-date street map & visitor's guide. View at imagenmx.com *See ad pg 128*

NOTARY - See LEGAL SERVICES

NURSING HOME - See also ASSISTED LIVING

Alicia's Retirement & Nursing, Tel 766-1194, 766-3152 Calle del Lago 23, LaCanacinta.

Blue House Nursing Home. Tel 766-1256 Camino Real #123, La Floresta, Ajijic.

Casa Anastasia Casa Compartida, Tel 765-5680, Cel 333-452-5864 Hidalgo #73-B, Riberas del Pilar. *See ad pg 73*

Casa de Las Mariposas, Tel (387) 761-2787, Cel 331-252-9431

Casa del Lago (Casa de Ancianos), Tel 65-2497, 765-5689 Zaragoza #692, Chapala.

Casita del Lago, Tel (387) 763-1717, Cel (English) 331-406-5253 Jaltepec.

El Chante Assisted Living, Tel (387) 763-2555

La Casa Nostra, Tel 765-3824 Santa Margarita #8, Riberas del Pilar.

Lake Chapala Nursing Home, Tel 766-0404, Paseo del Lago #282, Riberas del Pilar. nurhome@gmail.com

La Sagrada Familia, Tel 762-1425 Aguilillas #133-A, Ixtlahuacan dlm.

La Valentina, Tel 766-5179

Mi Casita, Tel 376-106-2081 Gonzales Gallo #70, San Antonio Tlay. 24-hr Registered Nurse services. www.micasitanursinghome.com *See ad pg 149*

Municipio de Ixtlahuacan dlm Casa de Ancianos, Tel 762- 1873, Acueducto #10.

Ohana Nursing Home , Tel 387-761-0403 La Paz #6, San Juan Cosala.

Vida Bella Assisted Living Chapala, Tel 765-4000

NURSERY, PLANTS - GARDENS or LANDSCAPING

Agua Viva Vivero, Tel. 766-1509 Cel. 331-384-0679 Carr. Chapala-Jocotepec #1009,. Ajijic Landscaping/ Plant Nursery- Sprinkler Systems- Tree Trimming- Water Treatment *See ad pg 109*

Garden Store Landscaping Design, Tel 766-1192, Carr Poniente # 123, Ajijic. *See ad pg 155*

Vida Verde, Tel 106-0884. Supplies for plants & fumigation. Hidalgo 440, Riberas del Pilar. *See ad pg 108*

Vivero Azucena, Tel 766-4289 Javier Mina #43, Ajijic.

Vivero del Lago, Tel 766-0053

Vivero Plaza, Tel 044-484-4974, 044-185-0038 Sra. Cuca y familia. Hidalgo 88-A, Riberas del Pilar.

Vivero San Antonio, Tel 766-2191, Cel 331-417-2387 San Jose #246-A, San Antonio Tlay. Find us on Facebook. Email: viverossanantonio74@gmail.com

O

OFFICE FURNITURE - See FURNITURE

OFFICE/SCHOOL/ART SUPPLIES

Office Xpress, Tel 766-4145 Carr. Ote #17, Int. 2, Ajijic.

Papeleria Hidalgo, Tel 766-0501 Hidalgo #29, Ajijc

Papeleria Trinidad, Tel 766-2400 Across from Superlake Center. Copies, internet, laminating, binding.

OPTICAL

Optica Cardona, Tel 765-2260 Hidalgo 222-B, Chapala.

Optica Clara Vision, Tel 333-640-2272, Cell 331 411-1178 Av. Lopez Mateos Nte. #979, Prov, Guad. 16 de Septiembre #16, Ajijic

Optica Dr. Pinto, Tel 765-7793

OPTHALMOLOGIST - See MEDICAL PRACTITIONERS

ORGANIC FOODS - Garden Kuuts, Cel 331-3376450 Grow your own mushrooms at home!

ORGANIZATION / CLUBS / CHARITIES - *Please note that there may be some overlapping in sub-category*

CHARITABLE / NON PROFIT

Amigos del Lago (Friends of the Lake), No Tel, www.amigosdellago.org

Axixic Masonic Lodge 31, Tel 761-0017

Casa de Ancianos, Tel 765-2497 Chapala

Chapala Sunrise Rotary Club, www.chapalarotary.org Humanity in motion. Join now.

HELP, Tel 766-3984 (Handicapped Equestrian Learning Program)

Hope House (boys' home), Tel 762-1686 Ixtlahuacan dlm. Email: thorpe@shmius.org or web site: www.cashogarmexico.org. *See ad pg 88*

It's a Kinda Bazar...& Kinda Not, Cel 331-877-5410 Hidalgo #100-E, Riberas del Pilar. Consignments welcome. Large selection. *See ad pg 80*

Lake Chapala Shrine Club, Tel 766-0485

Lake Chapala Society Student Aid, Tel 766-0716

Lakeside Spay & Neuter Center, Tel 766-3813

Lakeside Wildlife Rescue & Rehab, Tel 765-4916

LCS Student Aid Fund Tel 766-0716

Little Blue Schoolhouse, Tel 766-1552 Financial assistance for disabled children.

Love in Action (Amor en Acción), Tel 765-7409 Pedro Moreno #76,Chapala. Shelter for abused and abandoned children. *See ad pg 89*

Mi Casita

Nursing Home

Asilo de Ancianos

Professional Nurse 24 hours
daily exercise and
special diets included

Enfermería Profesional
24 horas ejercicio diario
Dietas Especiales Incluidas

CARING FOR YOUR LOVED ONES

Cuidando a tus seres amados

We Speak English
Hablamos ingles

Private Bedrooms
Habitaciones Privadas

ALFREDO RODRIGUEZ QUINTANA
UNIVERSIDAD MICHOACANA DE SAN NICOLAS DE HIDALGO
CED. PROFESIONAL 721070

cmjosefina84@yahoo.com

Cell: 331 - 115 - 9615
Mina Registered Nurse/Owner / Phone: (376) 106 - 2081
Gonzalez Gallo #70, San Antonio Tlayacapan

ORGANIZATION / CLUBS / CHARITIES (Cont.)

Mision del Pablo, Tel 766-0009 , 766-4815 Helping orphaned children.

Niños de Chapala y Ajijic (NCA), Tel 765-7032 Ocampo #15-A, Ajijic. Educational scholarships for Lakeside children. lakesideninos.org

Niños Incapacitados (Disabled Children), Tel 763-5010, Assisting low-income Mexican families with expenses for their children with disabling or life-threatening illnesses. *See ad pg 89*

Niños y Jovenes Caravan, Tel 01-387-761-0828

Red Cross Volunteers, Tel 766-0155

Rotary Club of Ajijic, Tel 766-0175 www.rotaryajijic.org

Scruffy's Dog Oasis Rescue & Adoption Center, Flower Fowler, Stray Dogs of Mexico, No-kill Animal Rescue *See ad pg 66*

Tepehua Community Center, http://www.tepehua.org/ *See ad pg 92*

Villa Infantil (Orphanage), Tel 387-761-0002 friendsofvillasinfantil.org *See ad pg 89*

CLUBS & ORGANIZATIONS

Ajijic Quilt Guild, E-mail Ajijicguild@gmail.com

Americal Legion Post Post 7, Tel 765-2259 Morelos #114, Chapala.

Amites Francophones, Tel 766-0149

ASA (Ajijic Society of the Arts), No Tel 1st Mon of ea. month, Hotel Nueva Posada 10 am

Axixic Masonic Lodge 31, Tel 763-5346

Bridge club, Tel 766-2489

British Society, Tel 766-0847, Cel 331-156-0346

Canadian Club of Lake Chapala, Tel 766-0800

Card & Domino Club, Tel 766-4253

Club de Yates Chapala, Tel 765- 2276 Chapala.

Culinary Society of Ajijic, Tel 766-4842

Daughters of the American Revolution (Lakeside), Tel 766-2981, 762-0834

Garden Club, Tel 766-2637

Geneology Club, Tel 765-2961

Have Hammers Will Travel, A.C., 766-4830

Irish Society of Mexico, Tel 765-5071

La Floresta Operadora del Nautico, Tel 766-0164 Las Huertas # 54, Ajijic.

Lake Chapala Shrine Club, Tel 763-5126

Lake Chapala Society (LCS), Tel 766-1140 16 de Sept 16-A, Ajijic. Web site: www.lakechapalasociety.org

Music Appreciation Society (MAS), Tel 765-6409

Needle Pushers, Tel 766-2902

Open Circle, Tel 765-3402 Fostering body. mind & spirit.

Ukulele Club of Lakeside, Cel 331-096-4920 Offering classis, jam sessions, and fun! Free beginners classes. Everyone welcome. sfruof@gmail.com

CULTURAL

Ajijic Society of the Arts (ASA), 766-2249

Bare Stage Theatre, Reader;s Theatre Lakeside, Email: barestagetheatre2018@gmail.com or barestagetheatre2018 on Facebook.

Bravo! Theatre, Email mymytickets@gmail.com. Hidalgo (Carr.) #44, Riberas del Pilar

Lakeside Auditorium, Tel 766-1797

Lakeside Little Theatre, A. C., Tel 766-0954 off Allen W. Lloyd Dr., San Antonio Tlay. *See ad pg ___*

Music Appreciation Society (MAS), Tel 765-6409

EDUCATIONAL

Centro de Desarrollo Ajijic, Tel 766-1679 Family planning & reproductive education.

Centro de Formacion Jaltepec, Tel 766-1631, 766-2499

Lake Chapala Society Education Center, Tel 766-0499

Lakeside School for the Deaf, Tel 766-2280, www. lakesideschoolforthedeaf.org

EVENTS (SEE ALSO CULTURAL)

Chili Cook-Off, Francis Shriver, Tel 765-3295

Feria Maestros del Arte, Tel 765-7485 Contact Marianne Carlson

Viva La Musica!, Tel 766-1801

POLICITAL

Democrats Abroad Mesico, web votefromabroad.org. verea

SOCIAL OR FRATERNAL

Americal Legion Post 7. 331-358-8944 Chapala

Americal Legion Post 9, 376-763-5126 Ajijic

Axixic Masonic Lodge, 766-4100, Ajijic

Lake Chapala Shriners 331-017-1724

Order of the Eastern Star, Tel 763-5509

Rotary Club of Ajijic, Tel 766-3302

Sunrise Rotary Club A.C., president.csrc@gmail.com

SUPPORT

Overeaters Anonymous, Tel 766-2575, 766-1626

AA (Alcoholics Anonymous), Tel 766-5961 Marcos Castellanos #51-A, Ajijic.

Al-anon Tel 766-5975

Gamblers Anonymous, Cel 331-445-2136

Tarahumara Aid Project, Whatsapp 331-074-3311 Libby Townsend. Cash, blankets, any donation welcome!

ORNAMENTAL IRON - See also METAL WORK

Herreria Artistica Nuñez, Tel 766-3777, Cel. 01 (333) 498-5348 Carr. 143, San Antonio Tlay.

Herreria Artistica Tecoluta, Tel 769-3537 Flores Magon #2 Ajijic.

Herreria Lobo, Tel 766-2417 Colón #124-A San Antonio,

Herreria Medina, Tel. 766-0243

Herreria y Aluminio Unzueta, Tel.766-0041 Carr. Ote. #37 Ajijic.

Nuevo Ajijic Herreria en General, Cel 331-129-5126, Javier Mina #57, Ajijic. cesar.rivera.xx@gmail.com

Plasma Metal Cutting, Tel 765-6387 Computerized & state-of-the-art.

R

PACKAGING & SHIPPING - See MAILING & SHIPPING

PAINT - HOUSE or AUTOMOTIVE

Comercial De Pinturas Chapala, Tel 765-4570 Pepe Guizar #14, Chapala. Quality automotive paint.

Dupont Color Center, Tel 765-2221 Hidalgo 333-B, San Antonio Tlay.
Fester / Paint & Waterproofing Berel, Tel 766-2311, 766-4145 2 locations in Ajijic
Pinturas FMC, Tel 766-3596 Carr #65, Ajijic.
Procomex Chapala, Tel 766-2090, Carr. Ote. #35, Ajijic.
Prisa Paints, Tel 766-1314, 766-4145 Carr. Oriente #17, Ajijic.
Sherwin Williams Paints 766-3935, 766-3936 Carr. Ote. 37-F, Ajijic.
Titan Complete Paint Services, Tel 765-4570 Pepe Guizar #14, Chapala.

PAINTING SERVICES
Enrique's Custom Painting, Tel 766-2103
Filiberto Villa, Tel 766-0114 Aldama 34, Ajijic.
Lake Home Services Tel. 376-688-2888 www.lake.com.mx email: Infolake@lake.com.mx
Servicios Aguilar, 333-393-4991 or 333-021-0753, Cesar Aguilat, 20 years experience. *See ad pg 93*
Vasquez, Painters, Tel 766-5017, Cel 331-863-2465 Professional, responsible service. special finishes, roof waterproofing, etc.

PARTIES & PARTY SUPPLIES - See EVENTS & PARTIES

PATIO ACCESSORIES
Napoleon Showroom, Tel 766-6153 Carr. Pte. #30, Ajijic, in the Strom-White Center. Fireplaces, grills, patio heaters, waterfalls. *See ad pg 4*
Baja Grills, Tel 106-2430, Cel 624-191-2256

PEMEX Gas Stations, Tel 766-3393 Libramiento, Ajijic. **Tel 765-2454** Chapala.

PEOPLE'S CHOICE AWARDS - View annual winners at www.BestofLakeChapala.com *See ad pg 12-13*

PEST CONTROL
Fumigaciones de la Ribera, Ing. Victor Vargas Tapia, Cel 331-331-4242 Ten years experience.
Fumi-Tech, Tel 766-1946 Non-toxic, odorles fumigation & pest control.
Garden Store, Landscaping design, Tel, 766-1192 Carr. Poniente @123 Ajijic *See ad pg 155*
Vida Verde, Tel 106-0884. Supplies for plants and fumigation. Av Hidalgo 440, Riberas del Pilar. *See ad pg 108*

PERFUMES & TOILETRIES - See BEAUTY PRODUCTS

PET BOARDING or GROOMING - See ANIMAL & PET CARE, and VETS

PHARMACY - See also MEDICAL PHARMACY
Farmacias Ahorro, 331-835-4505 Six locations in Lakeside area, free delivery.
Farmapronto, Tel 765-7726 Madero #230-A, Chapala.
Farmacia Ahuacatlan, Tel 765- 6771, Cel 331-222-1841 Hidalgo #217-A, Chapala
Farmacia Cristina, Tel 766-1501 Plaza Bugambilias, Ajijic.
Farmacia Guadalajara, Tel 766-2919 Ajijic, **765-3010 Chapala.** Open 24 hrs. Ajijic;
Farmacia Maskaras, Tel (376) 465-5827, Cel 333-106-2031, 331-712-2193 *See ad pg 142*
Farmacia Morelos, Tel 765-4002, Madero #435; **Tel 765-7801,** Juarez # 649, Chapala.
Farmacias Similares, Tel 765-6085 Just north of Chapala plaza & Carr. Ote. 1, Ajijic.
Farmex, Farmex, 765-5004 Av. Hidalgo 79, Plaza Maskaras, Riberas del Pilar

PHARMACY, ALTERNATIVE MED - See HEALTH & FITNESS AND MEDICAL - ALTERNATIVE CARE

PHOTOCOPIES
Papeleria Trinidad, Tel 766-2400 Across from Superlake. Copies, internet, laminating, binding, etc.

PHOTO EDITING - Professional Photo Editing & Restoration, Tel 332-144-12043 25 years exp.

PHOTOGRAPHY
Foto Estudio Del Lago, Tel 765-3548 Chapala
Fotografía Zaragoza, Tel 765-5452 Miguel Martinez 534, Chapala; **Tel 765-3495** López Cotilla 290, Chapala. Photography & video.
Galeria Quattro, Tel 766-6024. Fine Art Photography www.QuattroAjijic.com, Colon #9, Ajijic.
Herrera, Martha, Cell (044) 333-952-3416
Jaime Barbiery Decorative Photography *See ad pg 111*
Fessenden, Xill, Tel 766-3703 Aldama 3B , Ajijic
Photogenesis, Cel (333) 676- 5332 Parroquia #22, Ajijic .

PIZZA - See also RESTAURANT

La Casa de Ray, 333 247 1058

La Estación Pizza y Pan, (376) 688-1359, Above Pancho's Deli Market, Av. Hidalgo #75, Riberas del Pilar

La Serenata, 331 140 0901

M&J Royal Pizza, Tel 766-4634 Carr. Poniente #541, Villa Lucerna, Ajijic. Wood-fired pizza and other specialties.

M&M Pizza, Tel 765-6573 Lopez Cotilla 353-A, Chapala & Pablo Sedillo 44-B, Ixtlahuacán dlm. Free delivery.

Pizza del Barrio, 331 606 6106 Chapala

Pizzeria Toscana, Tel 765-6996 Riberas del Pilar

Pranzo Bistro, Tel 766-2511, 766-1668 Boulevard Axixic #103, La Floresta, Ajijic. Italian cuisine.

PLANTS/NURSERY- See also GARDENS, LANDSCAPING

Agua Viva Vivero, Tel. 766-1509 Cel. 331-384-0679 Chapala-Jocotepec #1009,. Ajijic Landscaping/Plant Nursery- Sprinkler Systems- Tree Trimming- Water Treatment *See ad pg 109*

Cactibiosfera, Fracc. La Canacinta. Nursery for cacti & rare plants. Visit our web site: www.cactibiosfera.com

Flora Exotica, Tel 766-1633 Libramiento #2, San Antonio

Vivero Azucena, Tel 766-4289 Javier Mina #43, Ajijic.

Vivero y Granja La Paz, Tel 766-0928 Carr. Pte. #527, Ajijic. Specializing in exotic plants, sod & fruit trees.

Viveros del Lago, Tel 766-0053

Vivero San Antonio, Tel 766-2191, Cel 331-417-2387 San Jose #246-A, San Antonio Tlay

PLASMA METAL CUTTING - Plasma Metal Cutting, Tel 765-6387 Precise, smooth, computerized, state-of-the-art cutting of signs, artistic creations & ornamental ironwork.

PLUMBING & ELECTRICAL

Carlos Ramirez Z., Tel 765-4189, 765-5597 Cel. 333-903-5891 Priv. Fco. I. Madero #124, Chapala. Electrical & plumbing installations. English Spoken. *See ad pg 153*

Carlos Real, Tel 766-5180, Cel 331-277-8471,

Home Solution, Tel 766-1192, Cel 331-465-8200 Carr. Pte. #123, Chapala. Construction, maintenance, sprinklers, pool eqpt. & construction, plumbing, paint, remodeling, water sisterns, electrical.

Electrica Gonzalez, Tel 766-5775 or 765-2482

Giovannini Homeservices, Tel 766 1569

Joel Gutierrez, Contractor, Tel 766-1726

José Antonio Jimenez, Cel 333-903-3861 Aquiles Serdan #1-B, Ajijic. English spoken.

José de Jesús Negrete, Tel 765-3600; Cel (333) 192-2542 Priv. Madero #121-C, Chapala.

La Casa del Plomero, Tel.766-1546 Carr. Pte. 29, Ajijic

Plumbing & Electrical José Martinez, Tel. 765-3297 Zaragoza #739 Chapala. 24-hr Emergency Service. *See ad pg 153*

Plumbing & Electrical Filiberto Villa, Tel 766-0114 Aldama #34, Ajijic.

PLUMBING SUPPLIES - See HARDWARE, PLUMBING & ELECTRICAL

Fontanero Electricista Plumber Electrician

Plumber & Electrician
José Martínez

Honest, Reliable & Professional
Small & Large Jobs

We locate your drainage problem and repair it without working or destroying anything.

Tel. 765 3297 • Cell. 333 174 1282
www.plumbelectric.com • josemartinezchapala@gmail.com

ELECTRICAL - PLUMBING

Carlos Ramirez

Technician in Charge

- *Electrical Installations (Residential & Commercial)*
- *General Plumbing*

English Spoken

Priv. Madero #124 Chapala

To contact or leave a message:

Tel. (376) 765 5597
Cell. 333 903 5891

POLICE
- **Ajijic, Tel 766-1760**
- **Chapala - Tel 765-4444**
- **Investigations - Tel 765-2667**
- **Jocotepec, Tel (387) 763-0006**
- **State Police (Emergencies), Tel 911**

POOL HALL / BILLIARDS – See BAR

POOLS & HOT TUBS – See also WATER TREATMENT
- **Acuatecnia de Occidente, Tel 01 (333) 811-8761** Av. Chapultepec, #601, Guadalajara
- **Albercas Conde, Tel (333) 123-9364,**Guadalajara
- **Albercas del Lago, Tel 108-0396,** Hidalgo #322, Riberas Del Pilar.
- **Albercas y Piscinas de Chapala, Tel 765-4080** Av. Fco. I. Madero #427, Local 5, Chapala.
- **Aqua Mundo del Lago, Tel 766-1097** Ajijic.
- **El Mundo del Agua, Tel 766-0060, Cel 333-968-3753** Carr. Pte. #5-B, Ajijic. *See ad this page*
- **Equipment & Pool Maintenance, Tel 766-1617** Ajijic.
- **H2 Olé, Tel 766-5999** Plaza Bugambilias, Ajijic. *See ad pg 190*
- **Home Solution, Tel 766-1192, Cel 331-465-8200** Carr. Pte. #123, Chapala. Pool Construction, maintenance, sprinklers, pool eqpt. & construction, plumbing and Electrical, paint, remodeling, water sisterns, electrical.
- **ing. en Quimica Armando Cervantes, 331-459-8881** Carr. Oriente 58-A, Ajijic *See ad pg 157*
- **Giovannini Homeservices, General Contractor, Tel 766-1192** Carr.pte 123-C, Ajijic.
- **Pool Maintenance "El Chino" Tel 766-4307** Ajijic
- **Pool Maintenance, Rodrigo Estrada, Tel. 766-1192** Car., Pte. #123, Ajijic
- **Tecno Aqua Center , Tel (376) 688-1038, (376) 766-3731** Carr. Pte. #252, Ajijic. www.tecnoaqua.com.mx *See ad pg 156*

PRESIDENCIA - See also GOVERNMENT
- **Presidencia Chapala, Tel 765-5600** Chapala.

PRINTING / PUBLICITY - See also NEWSPAPERS
- **Ai Soluciones Graphicas, Tel 108-0405, Cel 333-470-7584** Carr. 29-A, Carr. #29-A, Chula Vista. email: rotu_arte@hotmail.com. Facebook: Soluciones Graficas *See ad pg 156*
- **Ajijic Design, Tel 766-1827, 766-1154** Marcos Castellanos #39 & 17-C, Ajijic.
- **Imagen Publicidad, Cel 331-296-7566** Publishers of this directory.
- **Impre-Jal, Tel 01-333-826-9595, Cel 333-101-8833,** Nicolas Romero #518, Guadalajara

PROPANE - Zeta Gas Licuado 766-0790

PROPERTY MANAGEMENT - See REAL ESTATE RENTALS

PSYCHOLOGIST - See MEDICAL PRACTITIONERS

Two full-service companies, offering complete solutions for your home, pool, jacuzzi & garden!
Home Solution
EQUIPMENT · CONSTRUCTION · POOL MAINTENANCE
General Construction
Remodeling
Plumbing & Electrical
Painting
Water tank cleaning
Purification Systems
Water Softeners
Pressure Systems
Solar Systems
Maintenance
Pool Construction
Pool Equipment
Sprinkler Systems
Chemicals
Pool Covers
IF WE DON'T HAVE IT, WE WILL GET IT!
RAIN BIRD
Best prices on chemicals!
FREE ESTIMATES
HOME SOLUTION
POOL MAINTENANCE & CHEMICALS
gardenstore
RAIN BIRD SPRINKLERS SYSTEMS SISTEMAS PARA RIEGO
gardenstore
sprinkler systems • gardening supplies
• PEST CONTROL • FERTILIZERS
SOIL • IRRIGATION & SPRINKLER SYSTEMS
— Organic & Inorganic Products —
WE ACCEPT
VISA
MasterCard
HOME SOLUTION and GARDENSTORE
Tel. (376) 766-1192 · Cel. 33-14-65-82-00 Mon-Fri 9-5 Sat 9-2
Carr. Pte. 123 Ajijic • homesolution2010@hotmail.com

Tecno Aqua
CENTER
HOME POOL PATIO
*Healthy water for the whole house.
*Everything for your pool.
*Construction of swimming pools and fountains.
Everything you need:
Water treatment
Pool equipment, accessories
Fountains
Pressure systems & pumps
Water Heaters & Panels
Gas Logs and more
Brands such as:
PURIKOR
ESPA
PENTAIR
panda
CONNERA
hergom
ALTAMIRA
AQUA PAK
HAYWARD
Carr. Poniente No. 252 · Ajijic, Jalisco C.P. 45920
Tels. (376) 766 3731 · (376) 688 1038 · Toll-Free 800 343 7600
E-mail: tecnoaqua.ventas@gmail.com · www.tecnoaqua.com.mx

Soluciones Gráficas
Publicidad Print Shop
Ads, Business Cards, Banners, Flyers & more...
SATISFACCIÓN GARANTIZADA 100% SELLO DE CALIDAD
Same-day, On-Site Digital Printing
Printed Banners delivered same Day
ANUNCIOS - LONA IMPRESA
VINIL IMPRESO - VOLANTES
TARJETAS - IMPRESIÓN DIGITAL
LUMINOSOS - ESPECTACULARES
DISEÑO GRÁFICO
Los Expertos en Publicidad
MATRIZ: Carr. 29-A, Chula Vista
BRANCH: Carr. 24-B, Ajijic
(376) 766 6005
rotu_arte@hotmail.com
aisgajijic@gmail.com
arte-impreso2005@hotmail.com
Soluciones Graficas
Roland XEROX GRAPHTEC

Ing. Armando Cervantes, Chemical Engineer

Carr.Oriente 58-A, Ajijic
Cel 331 459 8881
Email poolstuffajijic@hotmail.com

We are the ABSOLUTE BEST CHOICE for all your POOL and WATER TREATMENT needs

Professional Service Guaranteed

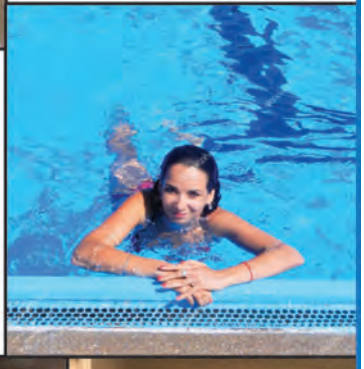

- Pool Construction and Remodeling
- Pool Equipment Repair and Sales:
  - Filters and Filtration Systems
  - Solar Panels and Heaters
  - UV Lamps and Pool Lamps
  - Pressure System Tanks
  - Salt Systems
  - Heat Pumps (various brands)
- Osmosis Systems for Kitchens
- Home Painting Service

WE SPEAK ENGLISH!

Call on us today!

Hours: 7:00 a.m. - 7:00 p.m.
7 Days a Week

5 STAR RATING!

MEET "THE KEEPERS"

from

IMAGEN

OVER 28 YEARS OF INNOVATIVE PROMOTIONAL PROJECTS
& PROFESSIONAL SERVICE TO THE LAKESIDE COMMUNITY

23 YEARS OF SERVICE

Chapala DIRECTORY

Phone Directory & Regional Guide

LAKESIDE'S ONLY PUBLIC PHONE DIRECTORY AND GUIDE IN ENGLISH.

Alphabetized and categorized, so you can FIND IT FAST!

STREET SMART lake chapala

— 2022 / 6th Edition —

THE AREA'S MOST COMPLETE, ACCURATE AND UP-TO-DATE MAP GUIDE RESOURCE GUIDE

Includes a Street Index to towns and subdivisions, so you can FIND IT FAST!

Cel. Bilingual: 331-296-7566 • ImagenMxInfo@gmail.com

Visit **Diane Pearl Gallery**, Sta. Margarita #23, Riberas del Pilar; and at **Mia's Boutique**, Carr. Ote. #7-A, Ajijic; and at **Homeservices**, Carr. 159-C, San Antonio Tlay. *to purchase hard copies.*

To view or download to your computer, laptop or smart phone FREE, visit our web sites:

ImagenMx.com · ChapalaDirectory.com

PUBLICATIONS - See also BOOKS or NEWSPAPER

Chapala Directory & StreetSmart Lake Chapala, magenmxpublicidad@gmail.com, imagenmx.com *See ad pg 158*

PUBLICATIONS ONLINE

Ajijic News, Tel 766-6024, Colón #9, Ajijic. Interactive web site, news, events, classifieds, etc.To view, go to www.ajijicnews.com *See ad this page*

Best of Lake Chapala, Cel 331-296-7566 Online magazine. Sponsors of the People's Choice Awards. *See ad pg 10*

PUMPS / SMALL MOTORS

Embobinados Garcia Pérez, 765-2626

R

REAL ESTATE (OFFICES & AGENTS) - See also REAL ESTATE RENTALS

1st Choice Homes Lakeside, Tel 765-2484

Access Lake Chapala, Tel 766-3654 Ocampo 49, Ajijic. Real estate, rentals, area guide. accesslakechapala.com/

Ajijic Paradise Real Estate, 332-301-7120 *See ad pg 161*

Ajijic Real Estate, Tel 766-2077 Morelos #4, Ajijic. *See ad pg 9 and on outside back cover.*

Allen, Mitzi, Fenix Real Estate 332-936-6255 *See ad this page*

All-in-1 Mexico Real Estate, Tel 766-1161, 766-2007 Carr. #139, San Antonio Tlay.

Becerra, Paty, Hernandez Real Estate, 333-814-4663 *See ad pg 168*

Biencom Real Estate, Tel 766-1186 Ajijic Plaza, Ajijic.

Boyd, Anastasia, Chapala Realtors, Cel 331-311-7806 *See ad pg 160*

Butterfield, Rosemary, Trinity Real Estate, 332-204-1011 Colón 41-B, Ajijic *See ad pg 5*

Carmona, Magy, Chapala Properties, Tel 688-1725 Buy, Sell, Rent. *See ad pg 163*

Century 21 AccessMex Realty, Tel 766-2613 / 14 Carr. Km. 53, Chula Vista (Across from Oxxo).

Mitzi Allen
Sales Associate
(Agente de Ventas)
www.fenixrealestate.net

Buying or Selling?
I can help you,
I'm at your service.

FÉNIX
REAL ESTATE
A Division Of Aries Realty Group S.C

376-766-1776
Cell: 332 936 6255

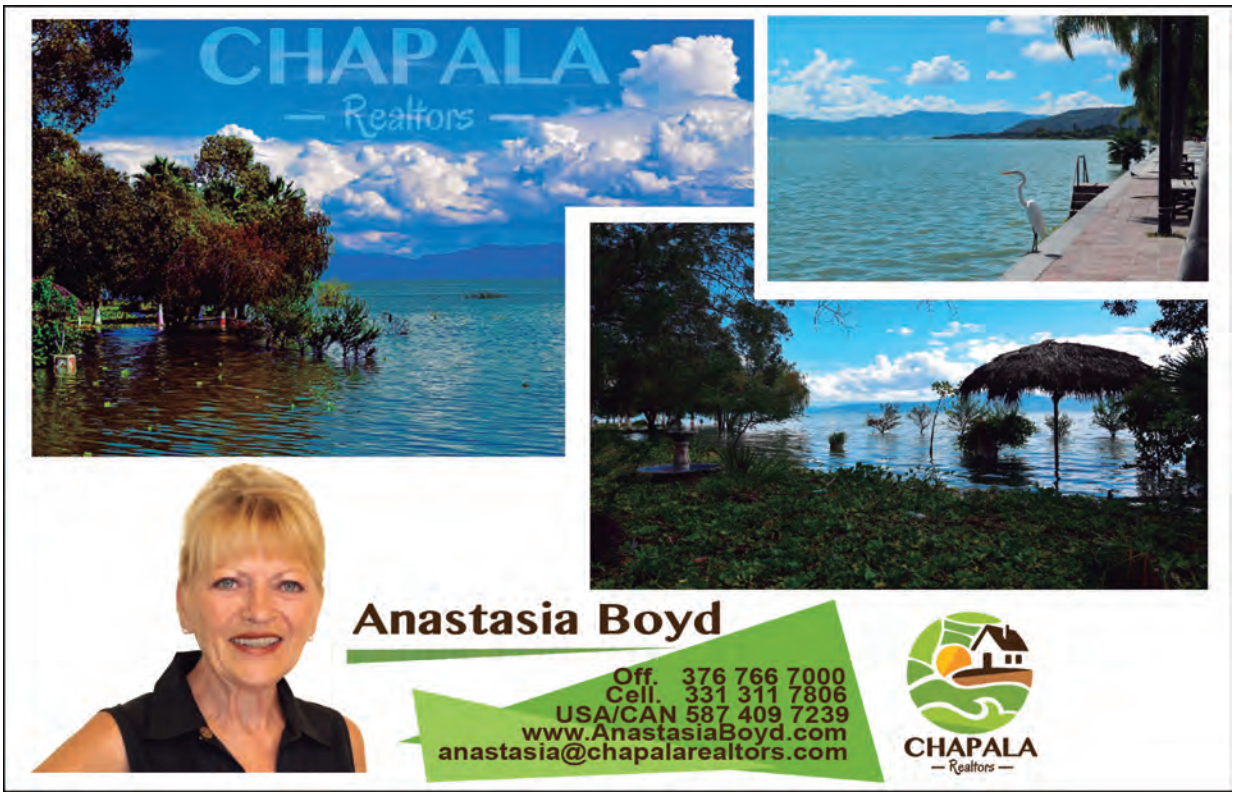
CHAPALA
Realtors
Anastasia Boyd
Off. 376 766 7000
Cell. 331 311 7806
USA/CAN 587 409 7239
www.AnastasiaBoyd.com
anastasia@chapalarealtors.com
CHAPALA
Realtors

CENTURY 21
AccessMex
IF YOU NEED REAL
ESTATE ADVICE
GIVE ME A CALL!
Double Centurion
Award Winner
PATY DE
LA MORA
REAL ESTATE AGENT
333.157.8536
CENTURY 21
AccessMex
2022
TOP
PERFORMERS

AJIJIC PARADISE
REAL ESTATE

Office: +52-332-301-7120
Zaragoza 1, 45920 Ajijic, Jal.
Email: Info@ajijicparadise.com

www.AjijicParadise.com

Marianela Contreras
Broker

"To give real service, you must add something which cannot be bought or measured with money, and that is sincerity and integrity".
Douglas Adams

REAL ESTATE OFFICES & AGENTS (Cont.)

Chapala Properties, Tel 688-1725 Buy, Sell, Rent. *See ad pg 163 & 168*

Chapalajara, Tel 106-1206 Carr. Poniente #65, Plaza Hacienda Ajijic, Ajijic.

Chapala Realtors, Tel 766-7000 Constitución 14, Ajijic, chapalarealtors.com

Coldwell Banker Chapala Realty, Tel 765-3676, 765-2877 Hidalgo #223, Chapala. www.chapala.com

Collins Real Estate, Tel 766-4197 Carr. #160, San Antonio Tlay.

Continental Realty, Tel 766-1994, 766-2415 Calle Colón #1, Ajijic. *See ad pg 162*

De La Mora, Paty, Century 21 AccessMex, 333-157-8536 *See ad pg 160*

Diaz Garcia, Laura, Hernandez Real Estate, Tel 331 602 8217 laura@hernandezrg.com; *See ad pg 164*

Eager & Asociados, Mark Eager, 332 300 4564, 333 137 8447 *See ad pg 2*

Espindola, Eduardo, Century 21 AccessMex, 331 221 5129 *See ad pg 164*

Fenix Real Estate, Tel 766-1776 Carr. 159-A, In Super Lake center, San Antonio Tlay. *See ad pg 165*

Gomez, Alicia, Century 21 AccessMex, Tel 766-2612, 766-2613, Cel 331-466-9839 *See ad pg 11*

Gonzalez, Ing. Raul, Lake Chapala Real Estate, Cel 331-437-0925 Constitución #26, Ajijic

Hauser, Justus, All-in-1 Mexico Real Estate, Tel 766-1161, 766-2007 Carr. #139, San Antonio Tlay.

Hernandez Realty Group, Tel 766-2103 Carr. #36-38, Plaza La Floresta, Ajijic. Next to Walmart.

Interlago Real Estate, Tel 766-3000, 766-5707 Plaza Interlago, Libramiento #132-3,San Antonio Tlay.

InverHabitat, Tel (044) 333-477-1066

Jalisco Realty, Tel 765-2133

Laguna Vista, Tel 766-5740

Lake Chapala Real Estate, Tel 766-4530, 766-4540 Constitución #26, Ajijic. *See ad pg 166-167*

Lloyd Real Estate - Tel 766-0040, 766-2462

Lopez, Noe. Trinity Real Estate, Tel 688-2769 Cel 331-047-9607 *See ad pg 3*

M&A Real Estate, 766-5595 *See ad pg 169*

Mi Casa Real Estate, Tel 688-2626, Cel 331-765-5050 Carr. 31, San Antonio Tlay.

O'Connor, Martin (Ajijic Real Estate), Tel 766-2077, Cel 332-813-1786 Morelos #4, Ajijic

Palo Alto Realty, 333-479-0408, 331-133-6616, 331-023-0714 Constitución at Javier Mina, Ajijic

Quiroz, Maggie, Lake Chapala Real Estate, 331-807-7373

Rajhathy, Judit, Lake Chapala Real Estate , Cel 331-395-9849 San Luis 20-B Riberas del Pilar.

Ramírez, Justo, Trinity Real Estate, Office Tel 688-2769/2760, Cel 332-803-8457 *See ad pg 8*

We are a full service company dedicated to the best interests of our clients

Continental REALTY

*Honesty *Integrity *Results

Phone: (376) 766-1994, 766-2415
drofdrapery@yahoo.com

Ajijic Rentals

* Management * Rentals
* Largest Inventory of Homes at Lakeside
managementajijic@gmail.com
purorentals@gmail.com
Phone: (376) 766-1716 Colon #1, Ajijic, Jal.

Visit us at: ContinentalRealtyAjijic.net

CHAPALA
PROPERTIES
BUYING OR SELLING A PROPERTY?
CALL ME,
I DO THIS EVERY DAY!
MAGY CARMONA
+52 333 190 12 71
CERTIFIED REAL ESTATE AGENT & BROKER
OF. +52 376 688 1725 MAGY@CHAPALA.CA CARR. PONIENTE #262, AJIJIC (WEST) JALISCO, MEXICO
CERTIFIED

Laura Diaz Garcia

"I will work to find the property of your dreams."

A friendly, knowledgeable, bilingual Real Estate Agent with over 20 years working as a journalist in the US. Laura will devote her full attention year-round to meeting the needs of her clients. *Don't wait...call Laura today!*

HERNANDEZ REALTY GROUP

Office: 3767662103
Cell: 3316028217
Email: Email:laura@hernandezrg.com

CENTURY 21
AccessMex

BUYING OR SELLING A PROPERTY?
I'VE GOT YOU COVERED!

★ MOST PROPERTIES SOLD IN 2022
★ AWARDED BEST SALES ASSOCIATE 2022
★ TOP PERFORMERS 2022

EDUARDO ESPÍNDOLA
331.221.5129
REAL ESTATE AGENT

Centurion Award Winner

THE LEADER
IN REAL ESTATE

FÉNIX
REAL ESTATE
A Division Of Aries Realty Group S.C

UTILITIES
Electric (CFE).....071
Propane Gas.....766 0790
766 0538
Water (SIMAPA).....766 0423
Water Truck.....765 2083

TELEPHONE
Telmex.....766 2331
766 2132
English.....800 368 0500
Telephone repair.....050
International Operator....090

GOVERNMENT
City Hall
Ajijic.....766 1760
Chapala.....765 8000
Jocotepec.....(387) 761 0006
San Juan C.....(387) 761 0358
Tax Office.....765 2064

POST OFFICE
Ajijic.....766 1888
Chapala.....765 6809

TAXI
Chapala.....765 4697
765 3511
Ajijic.....766 0674
766 1663

POLICE
Emergency.....911
Chapala Office.....765 4444
Ajijic.....766 1760
Ministerio Publico....766 2415
Transito.....765 4747

CIVIL PROTECTION
Chapala.....765 2851
Ajijic.....766 3651
Jocotepec.....(387)763 1804

FIRE
Emergency.....911
Fire Station.....766 5252
766 3615

AMBULANCE
Red Cross Emergency.....911
Red C. Dispatch.....765 2308
7652553

ROAD SERVICE
Green Angels.....078
1-800-066-8839
Towing (Grúas).....765 4280
765 3058

Carr. Chapala-Ajijic #159A, San Antonio Tlayacapan
Phone:376 766 1776/e-mail: absolutfenix@hotmail.com
www.fenixrealestate.net
Monday to Friday 9:00-5:00 pm-Saturday 9:00-1:00 pm

- 15 years serving Lakeside Chapala
- Courtesy Orientation Tours of the Area
- Professional Photography & Videography
- 26 experienced, highly-trained agents
- 6 bilingual support staff
- Cutting-edge technology utilized
- Our web site has #1 Google ranking
- Well over 1,000 satisfied clients & counting

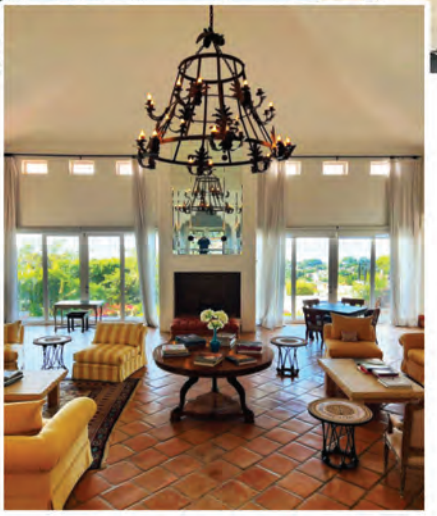

LAKE CHAPALA REAL ESTATE
Since 2007

Constitución 26, Ajijic, Jal.
Tel (376) 766-4530, 766-4540
M-F 9-5, Sa 9-1, Closed Sunday
Email: info@choosechapala.com
Web site: www.choosechapala.com

LAKE CHAPALA REAL ESTATE
Since 2007

Our team...

of friendly and knowledgeable agents is here to serve you.

Judit Rajhathy

Raul Gonzalez

Trudie Nelson

Hal Forsyth

Claudette Champagne

Amanda Turner

Annette Thompson

Dan Pfeifer

Diana Velazquez

Graham Hetherington

Guillermo Blanco

Jason Taylor

Jeff McGaver

Jennifer Hernandez

Jimena Callejas

Jim Miller

Juan Diego Allera

Maggie Quiroz

Marco Aldaco

Monica Molloy

Nova-Lee Dobush

Paola de Watterlot

Paty Lopez

Pepe Mora

Stephen Hunter

Ted Baehr

Barbara Mercik

Marvin Golden

Kristina Morgan Meadows, Broker (L), and Troy Meadows (R)

"We are so grateful to have gotten the BEST AGENCY Lakeside...FANTASTIC EXPERIENCE with the BEST staff, Broker and resources. We walked away with the house of our dreams and our first new friends lakeside." — James Coyle

Are you looking to buy or sell?
Contact me, Paty Becerra
I am here to help you.
HERNANDEZ REALTY GROUP
Phone: 333-814-4663
Email: patriciabecerra30@yahoo.com

CHAPALA PROPERTIES
Call on us!
Oscar & Leonor
REAL ESTATE AGENTS
331-527-4041
332-183-0915
376-688-1725
jardindeninette@chapala.ca • chapalaproperties.easybroker.com/

ARE YOU LOOKING
FOR A NEW HOME?

M&A
Lakeside Rentals & Management

Minerva & Ana

Services We Provide Are:

Rentals
Property Management
Sales

info@lakesiderentals.com.mx
lakesiderentals.com.mx
Cell: 333 952 8312 Office: 376 766 5595

Ocampo 75 - B
Ajijic, Jalisco

REAL ESTATE OFFICES & AGENTS (Cont.)

Valladores, Evangelina, Lake Chapala Real Estate, Cel 333-108-6151

Leonor Zertuche, Chapala Properties, 332-183-0915 or 331-527-4041 *See ad pg 168*

REAL ESTATE PROPERTY MANAGEMENT & RENTALS

Access Lake Chapala, Tel 766-3654 Morelos #13-A, Ajijic. Visit our web site: www.accesslakechapala.com/

Ajijic Homes 4 Rent, Tel 766-1562 Carr. Poniente 34-E, Ajijic. Website: www.ajijichomes4rent.com

Ajijic Rentals, Tel 766-1994 Colón #1, Ajijic. Rentals, property management & more. *See ad pg 162*

All-in-1 Mexico Real Estate, Tel 766-1161, 766-2007 Carr. #139, San Antonio Tlay.

Chapala Properties, Tel 688-1725 Buy, Sell, Rent. Call Magy Carmona.. *See ad pg 163*

Hacienda Property Management, Tel 766-3320 Hidalgo #27-A , Ajijic.

Jorge Verdin Real Estate Rentals, Cel 331-210-3201

Home Management Services, Tel 766-1880 Paseo De Las Brisas #52, La Floresta

Integra Property Management, Veronica Ortiz, Tel 766-7397, Cel 331-017-5482

Lake Property Management, Cel 331-601-8211

M&A (Minerva & Ana) Lakeside, Tel 766-5595, Ocampo 75-B, Ajijic. *See ad pg 169*

PLEASE NOTE that basic listings (name, tel and/or cel#, plus address if space permits) in our Yellow Page Section are published ***FREE OF CHARGE*** (additional lines are also available at low cost).

To submit new or updated free listings or comments, contact us at:

Chapala DIRECTORY

imagenmxinfo@gmail.com

Mi Casa Rentals & Management, Tel 766-3989, Cel 331-230-0700 Carr. Ote. #31-C, Ajijic.
Rental Center, Tel 765-3838 Gpe. Victoria #62-A, Ajijic.
Roma Property Management & Rentals, Tel 766-3163, Javier Mina #18, Ajijic.

REAL ESTATE DEVELOPERS / DEVELOPMENTS
Cielo Vista, 766-4867 Chapala, www.vistalegre.com.mx

REAL ESTATE SERVICES, MISC. - See Also ARCHITECTS/ BUILDERS, LEGAL, TRANSLATIONS
Ajijic Home Inspections Tel 766-2836, Cel 333 904 9573 J.B. (Brad) Grieve, P. Eng, MBA, Independent Consultant/Gen. Contractor. brad.grieve@inspec-mx.com
All-in-1-Services, Justus Hauser, Tel 766-1161, Cell (333) 441-8223 Personal assistance & interpretering. English, Spanish, German.
AMPI - Mexican Association of Professional Realtors, Tel 766-2077 www.ampi.org/
Reyco Home Inspection, Tel 331 889 4847 email: reycohomeinspection@gmail.com *See ad pg 170*
Secure Tenant, Cel 333-632.6771 A law firm offering legal representation on real estate and renting.

RECREATION
Lake Chapala Golf Cart Rentals, Tel 766-1063 Cel 331-5263-334, Ajijic. www.lakechapalagolfcarts.com

RECYCLING - Metales Michel, 765-4516 Hidalgo 299, Chapala

RED CROSS (Cruz Roja), Tel 765-2308, 765-2553 Chapala. *See ad pg 133*

REFRIGERATION - Also see APPLIANCE REPAIR
Electrodomesticos Miguel Perales, Tel 765-4594 Hidalgo 96, Riberas del Pilar. *See ad pg 69*
Refrigeración Camarena, Tel 766-2256 Colon #38-A, Ajijic. *See ad pg 70*
Refrigeración Castellanos, Tel 765-7026, Cel 331-260-2870 V. Carranza #4, Chapala. Appliance repair.
Refrigeraciones Perez, Cel 331-496-9299 Carr. Oriente #133-B, San Juan Cosala.

REHABILITATION - See MEDICAL, REHABILITATION

REMODELING – See CONSTRUCTION, HOME SERVICES, BUILDERS

RENTALS - See REAL ESTATE RENTALS

REPAIRS - See type such as ELECTRONICS REPAIR, TELEVISION REPAIR, etc.

RESTAURANT – Also see, BARS, COFFEE SHOP, DELI
4to Sentido, 376 108 8980, Chulavista 89, San Antonio Tlay
Adelita's, Tel 766-0097 Independencia #124-A, San Antonio Tlay.
Ajijic Pub House, 332-799-4019, Carr. Ote. 54, Ajijic
Ajijic Tango, 766-2458 Morelos 19 on the lakefront, Ajijic. *See ad this page*
Alex's Pasta Bar, 376 766 2034, Juan Alvarez #73, Ajijic.
Alitas Awiwi, 331 286 8888, Calle Miguel Martinez #644, Chapala

RESTAURANT (Cont.)

American Legion Grill, Tel 765-2259 Morelos #224, Chapala.
Al Meraje Indian Cuisine, 331-117-2000 Carr. Ote. 54, Local 4, Juan Alvarez & Revolución, Ajijic
Alfredo's California Restaurant, Cel 331-301-9862 Hidalgo 98-B, Riberas del Pilar
Antigua Restaurant, Cel 331-329-8748 Av. Hidalgo #257, Riberas del Pilar.
Armando's Hideaway, 766-2229 Priv. Ocampo 18, Ajijic.
Bagels, Bakery & More, 333-240-0342
Beer Garden Chapala, Tel 756-3656 Fco. I. Madero #200-C, Chapala, overlooking the lake.
Beto's Shack 331 347 3122, Zaragoza #293-D , Ajijic
Bistro Petit, Cel 624-191-4842 Ixtlahuacan dlm.
Blue Rose Bistro, 766-2948, Carr. Poniente. 224, Ajijic
Bobby's Escondido, Cel 331 771 1741, Prolongacion Ocampo 810-B, La Canacinta/Ajijic West.
Bodega, La, Tel 766-1002 16 de Septiembre #124, Ajijic. Traditional Mexican dishes, live entertainment.
Brew House, Tel 766-5657 De Las Flores #25, Ajijic
Bruno's Restaurant, Tel 766-1674 An Ajijic tradition! Voted Best Steaks, Best Hamburger and Best BBQ by People's Choice 2014, 2015 & 2016. Carr. Ote. #20, Ajijic. Open All Week. *See ad pg 173*
Caballerizas Coxala, Tel (387) 761-0908 Rafael Osuna #250, San Juan Cosala.
Cafe Grano, 766-5684 Marcos Castellanos #15-C, Ajijic.
Canela's Cafe, Cel 331-629-0067 Rio Bravo #7, Ajijic
Casa Cacau, Cel 331-348-6595 Blvd. Jix Xi #62, La flFloresta, Ajijic.
Casa Colón Concept House, 332-779-8846, Colón 29, Ajijic
Casa Del WaffLe, Tel 766-1946 Carr. #75, Ajijic.
Casa Domenech, Cel 333-150-6940 16 de Septiembre #16-A, on Lake Chapala Society grounds, Ajijic
Casa Mayabela, 1-630-677-0420, Av. De la Ribera 219, Riberas del Pilar
Casa Treeskel 33 3488 4136, Carr. Poniente #998, Ajijic
Cazadores, Tel 765-2162 Paseo R. Corona 18, Chapala
Cenizas del Sol/ Pollo Vini, Tel 762-0859, 765-5469 Carr. GDL-Chapala 224 Ixtlahuacan Dlm, Av. Madero #551, Chapala
Chac-Lan Restaurant & Bar, Tel (387) 761-0111, At Hotel-Spa Monte Coxala, Rafael Osuna #300, Raquet Club, San Juan Cosala,
Chatterley's 222 228 4656, Zaragoza 307B Hotel Villa QQ, Chapala
Chile Verde, Tel 766-0072 Calle Hidalgo 8, Across from the Ajijic Plaza.
Chiquihuite Restaurant, Tel (376) 688 6728, Cel 332 787 5217, Independencia 41-A, Ixtlahuacan dlm. Open bar, home delivery.
Chopsticks, Tel 766-1375 First floor, Plaza Bugambilias
Cocktail Bar, 766 7054, Constitución 32, Ajijic
Cocinart, 766-4242, 331-395-3810 whatsapp, Calle 16 de Sept. 4-D, Ajijic
Coffee & Bagels, Tel 766-0664 Carr. #8-A, San Antonio
Corazon de Malta, (376) 766 5657, De Las Flores #25, Ajijic
Cozumel Restaurant, Tel 765-4606 Paseo Corona #22, Chapala.
Cristina, Restaurant, Tel 376-106-1247 Carr. Joco #1008,
Danny's Ajijic Restaurant, Tel 766-2222 Carr. Ote 2 Ajijic.
D'shanti (376) 766 5792, Rio Zula #7, Ajijic
David's Café, Tel 766-2341 Hidalgo 21, Ajijic.
Delicias Restaurant, Tel 765-5021 Av. Hidalgo 277, Chapala, serving breakfast & brunch.
Deli B, Tel 766-1569 Carr. 159-C San Antonio, Tlay
De Rusia con Amor, 331 118 2847, Carr. Ote.1, Ajijic
Dharma Ajijic, 766-5703, Del Paseo #18, Malecón Ajijic
Domino's Pizza, Tel 766-3690 Home delivery /take-out.
Donaterra, (376) 766 0252, Carretera Ote.1, Ajijic
Doña Tamalli, 376 108 4705, Hidalgo #90-B, Riveras del Pilar
Doppio Café, 332-943-8950, Hidalgo #257, Riberas del Pilar
El Ancla, 332 154 3062, Carretera #976, Ajijic
El Barco Rooftop, 766-0452, Carr. Ote. $33-A, Ajijic
El Carnal Mariscos (387) 761 1010, Carretera #1362, San Juan Cósala
El Charro de Ajijic 558 034 2321, Colón #16, Ajijic
Elegante 376 766 1066, Constitución 59, Ajijic.
El Fogón de Charlotte, 766-0764, Libramiento #132-9
El Gato Feo Cafe, info@elgatofeocafe.com Independencia #5, Ajijic.
El Patio Chapala, 333 635 1108, Niños Heroes #68, Chapala Centro
El Patio Jocotepec, 333 635 1108, Hildago Norte #89
El Rey Taco, 624-358-0247, Calle Las Canoas 1, Chapala
El Sombrero 376 688 2662, Carr. Ote. #49, Ajijic.
Emmanuel's Kitchen, 332-041-7968 Carr. Pte Ajijic,
Emma's Deli, 333 399 3202, Ramon Corona 5-C, Ajijc
Fiesta, La, 376 688 4176, Carr. Pte. 19-A, Ajijic
Focaccia, 333 138 9425, Cuauhtémoc 649, San Juan Tecomatlan
Fonda Doña Lola Tel 766-4455 Carr. Pte 36, Ajijic.
Fonda Los Jarritos 33 1337 1255, Marcos Castellanos #27, Ajijic
Food Lake Container, Hidalgo #456, Riberas del Pilar.
Fried Chicken, The, 688-1886, Miguel Hidalgo #17-B, Ajijic & Hidalgo 3, Ajijic.
Frida Rest, (376) 766 3754 Hidalgo 160,San Antonio Tlaycapan
Go Bistro, Cel 333-502-6555 Marcos Castellanos #31, Ajijic. Please reserve ahead. *See ad pg 174*

BRUNO'S
THE PLACE FOR STEAKS

EST. 1985

A Lakeside Chapala Tradition

People's Choice BEST WINNER OF THE BEST ELITE 5 Years or More

BEST STEAKS and/or BEST BBQ

Top-quality mequite-grilled steaks, prime rib, seafood and more, all cooked to order. Don't miss our famous BBQ ribs, tomahawk steak, "baseball" filet & baked potatoes.

RESERVATIONS or DELIVERY: 376 766 1674

CARRETERA ORIENTE #20, AJIJIC,JAL.

Across the street from First Cash

Open 3-8 p.m.Wed-Mon (Closed Tues)

— Ask about our homemade comfort foods & weekly specials —

Thursday Special

2X1 SIRLOIN BURGER

¡BRING A FRIEND!

Bruno's Roadside BBQ Ribs is now offering half-rack & full-rack grilled rib dinners with cole slaw & corn-on-the-cob for curbside pickup or delivery.

DELIVERY: 332 044 9672

CARRETERA JOCOTEPEC-CHAPALA #529, LA CANACINTA

West of Ajijic, just past Los Sabinos and the Pemex

Open 12-6 p.m. Thursday-Monday (Closed Tues & Wed)

facebook tripadvisor

attentively serving foods from around the world
in a rich and enjoyable atmosphere
at accessible prices

...every week a new food theme...

check the Guadalajara Reporter for our weekly menus...
offering such weekly food themes as...
french, italian, mediterranean, caribbean, european, cajun
indian, gourmet mexican, greek, thai/malaysian, japanese...

see you at the bistro !!

tuesday thru saturday 6:00 p.m. - 8:30 p.m.
we have live entertainment
tuesdays, thursdays & saturdays

please phone ahead!!

Cell 333-502-6555
www.gobistro.net
Go bistro ajijic

Manix
RESTAURANT BAR
— Serving Lakeside for 36 Years —
Restaurant Bar
CATERING
OPEN
Come & visit us. We
are at your service with ...
• Live Music Tuesdays and Fridays
• 2x1 Special on Tuesdays
• International Cuisine
• Special Meeting Room
• Catering Service
Always your best choice!
Mon - Sat 12pm - 9 p.m.
(Closed Sundays)
ManixRestaurantBar
Ocampo #57, Ajijic · Tel. (376) 766-0061 · Cel. (331) 065-0725

RESTAURANT (Cont.)

Garden of Dreams 766 1027, 322 238 2046, Constitución 105, Ajijic

Garufa, 332 833 4463, Calle Colón 43, Ajijic

Goldo's Grill 334 496 9041, Carr. Chapala-Jocotepec 524 (at west end of Tuesday Farmer's Market

Gosha's Restaurant, Tel 766-2121 Carr. Oriente 24, Ajijic

Gossips, Tel 766-0217, Cajun cuisine. Carr. across from Hospital Ajijic, in Ajijic. gossips.kitchen.@gmail.com

Grand Ave Coffee Shop, 332 622 3384, Hidalgo 23, San Antonio Tlay.

Guayabo Sabroso, Tel 765-2726, 765-4180 Ramón Corona 24, Chapala. Steaks, seafood & salón for special events. Overlooking Lake Chapala.

Hacienda Del Lago Boutique Hotel, Restaurant & Spa, Tel 766 0907 Independencia 63, Ajijic

Hacienda de Don Pedro, Tel 766 4906 Rancho del Oro, Ajijic

Hot Dog Shop 333 662 9990 Ajijic

Hot Rod Burrito Express, Tel 766-5890, 2nd Floor Plaza Bugambilias, Ajijic.

Huerto Cafe, Tel 376-108-0843. Hidalgo #212, Riberas del Pilar. Deli urban agriculture. Enjoy salad makings that are grown on-site.

Il Giardino Restaurant, Tel 108-0350, Cell: 331 256-0502, Madero 430-A. Chapala. Home Delivery.

Simply Joyful
WINE BAR & RESTAURANT

Steaks, Seafood, Chicken & Pasta
Huge Salad Bar
Sunday Brunch
Gourmet Grilled Cheese & Artisan Sandwiches
Specialty Salads
Fresh House Made Desserts
Charcuterie Platters
Full Bar & Creative Cocktails
Extensive Wine List - All Wines Sold by the Glass or Bottle
Deli Meats & Cheeses, Ice Cream & Sausages for Sale

BEAUTIFUL WINE ROOM SEATING FOR GROUPS OF 6-10

People's Choice BEST 2022 OF THE BEST AWARD

376 109 1224
WWW.SIMPLYJOYFUL.MX
FB.COM/SIMPLYJOYFULAJIJIC
INSTAGRAM.COM/SIMPLYJOYFULAJIJIC
CARRETERA PTE 26, AJIJIC
(JUST EAST OF VINOS AMERICAS)

PROUD SUPPORTER OF LOCAL CHARITIES

RESTAURANT (Cont.)

Indian Curry, 333 964 7203, Centro Laguna food court
Iron Hourse, 108 1439, Hidalgo #78, Riberas Del Pilar
Isla Cozumel Restaurant, Tel 765-4606 Paseo Corona #22, Chapala.
Jardin Plaza Ajijic, Tel 766-0039 On the north side of the Ajijic plaza.
Jitomate Gourmet, (376) 108-2253, Cel 333-814-5834, Carr. Pte. 976-A, Ajijic
Johanna's, Tel 766-0437 Blvd. Ajijic 118-A, Ajijic. German & International cuisine.
Kamellos, 33 3488 1697, Guadalupe Victoria #61, Ajijic
Kity Chef, at Casa Colón Thursday market 10-2 & home delivery via facebook message
Kuates, Los, Tel (387) 763-3072, Home Delivery Cel **331-351-2587** Calle Xochitl #42, Chantepec
La Bodega, (376) 766 1002, Av. 16 de Sept 124, Ajijc
La Casa de Ray, 33 3247 1058, Zaragoza 109. West Ajijic
La Cima del Copal, (387) 761-0405, Carr. #645, San Juan
La Estación Pizza y Pan, (376) 688-1359, Above Pancho's Deli Market, Av. Hidalgo #75, Riberas del Pilar
La Hidalgo Breakfast & Lunch, 376 688 5296, Av. Hidalgo 212, Chapala
La Media Luna, 333 224 5863, Parroquia # 1C, Ajijic
La Paceña, 333-800-6233, Carr. Chapala-Jocotepec 246, West Ajijic, and Hidalgo 158, San Antonio Tlay.
La Palapa del Guayabo, 765 4180, Calle Ramon Corona 32, Chapala
La Serenata Café, Cel 331 140 0901, Carr. Poniente 33, Las Salvias Ajijic.
Las Palmas, 332 832 4082, Libramiento Ajijic-Chapala #96, San Antonio Tlay.
Lake City Grill, 934-122-3998 Carr. 911-B, Ajijic
Lake Taco, Tel 766-2945, Local #23, Plaza Interlago
Letra CH- Restoran Del Mar, Cel 331-117-2325 Carr. San Nicolas Number 4, Chapala
Los Compadres, 331 327 5454, Constitucion #32, Ajijic
Lobo del Mar, 766-6053, Javier Mina #35, Ajijic
Loncheria Mary, Cel 331-467-1909 Parroquia #22, Ajijic
Lucy's Deli, Tel 01 (387) 763-2687 Las Fuentes - Joco.
M&J Royal Pizza, Cel 332-165-7672 Guadalupe Victoria #45, Ajijic. Wood-fired pizza and other specialties.
Machi Ma, Cel 333-954-6920 Carr. Oriente #25, Ajijic
Magnolia's Indian Cuisine, (376) 688-4771, Hidalgo #226, Chapala
Malaga Steakhouse, 332 941 0629, Hidalgo #17, Ajijic
Manix Restaurant, Tel 766-0061, Cell 331-065-0725 Ocampo #57, Ajijic. *See ad pg 175*
Mara's Restaurant, Cel 331-350-8060 Pedro Moreno #92, Chapala. Traditional Mexican cuisine.
Mario's, Tel 766-1452 Ramón Corona #132, San Antonio
Mario's Wings Time, (376) 688 3180, Paseo Ramón Corona 3, Chapala
Mariscos Arturo, Tel 765-6628 Av. Madero 270, Chapala; **332 193 0248,** Ixtlahuacan dlm.
Mariscos Güicho, Tel 765-3232 Paseo Ramon Corona #20, Chapala.
Mariscos Lety, (376) 766 4135, Gonzales Gallo 71, San Antonio Tlay.
Mariscos "Los Primos" 331 194 7039, Av. Fco I Madero #246 G 1, Chapala
Mariscos Peter, Tel 766-4450 Carr Pte 524, Ajijic.
Masayume, Tel 108-1889 Carr. Oriente #31-B, Ajijic
Mediterraneo Caffé e Cucina, (376) 688 1181, Av. Hidalgo 81-A, Riberas Del Pilar
Mel's Casa Social 33 2823 1507, Zaragoza 44, Ajijic.
Meraki Bistro, 331-079-5554, Ocampo #20-C, Ajijic
Merendero Lake Tel. 766-1571 Ajijic.
Meson Don Quijote, Tel 766 5388 Zaragoza 29, Ajijic
Mesa, La, Tel 766 2948 Carr. Poniente 19-A, Ajijic. American food, vegetarian friendly.
Mi Mexico Lindo, 33 1456 2937, Paseo Ramón Corona #7, Chapala
Min-Wah, Tel 766-0686 Calle al Tepalo #96-A, Ajijic. *See ad pg 176*
Mom's Deli & Restaurant, Tel 765-5719 Hidalgo #79-1. Plaza Maskaras, Riberas del Pilar.
Molletes, Los, Tel 766 4296 Carr. Poniente #37, Ajijic
Monte Coxala Spa de Altura, Tel 761-0111, Rafael Osuna #300 San Juan Cosala.
Niisa's Bakery and Restaurant, Tel (376) 108-2682 Carr #976, Ajijic West
Nueva Posada, Tel 766-1444, 766-1344 Donato Guerra 9, Ajijic.
Ocampo 71 Bistro, Tel 108-0862 Ocampo 71, Ajijic
Okuma Sushi, Tel 766-1690, 766-4639 Centro Laguna Home delivery available.
Ol-Lin Vegan, 331-819-3969, Independencia 137-B, San Antonio Tlay.
Omelette House, 766 4914, Centro Laguna food court, Ajijic
Oui Oui, Tel 766-1360 Independencia 2, Ajijic French and international cuisine, beautiful garden setting, live entertainment.
Palé Restaurant, Cel 333-570-6084 Carr Pte 22A, Ajijic
Panaderia Scandinavia, Tel 766-0604 Centro Laguna
Paris Cafe, Tel 765-5353 Fco. I. Madero #421, Chapala.
Pancho's Deli Market, 331-868-6476, Av. Hidalgo #75, Riberas del Pilar
Panino's Deli & Restaurant, Tel 766-3822 Carr. #91-A, San Antonio Tlay. *See ad pg 176*
Pasta Trenta, Tel 766 1121 Carr. Ote. 52-B, Ajijic
Patio, Tel 765-3817 Main Street Chapala
Peacock Garden Restaurant. Tel 766-1381 Colon #8, Centro de Ajijic
Peña de Santos Rico Cafe & Art Gallery, Tel 766-0281 Constitucion #16, Ajijic

All Natural, Top-Quality Ingredients Only.
Everything Made by Hand, Fresh Daily
VICKY'S
SOURDOUGH
Donuts, Breads
Handmade Specialties
Since 2017
We sell out quickly!
Nothing Mass Produced, see our menu schedule on FB.
NEW LOCATION
ARTISANAL BAKERY
Carr 119-C, Local D, San Antonio Tlay.
(between Sunrise Cafe and Angie's Salon)
OPEN Tues-Sat 8AM-3PM (Closed Sun-Mon)
2019
2020
2021
2018
WINNER
2022
5 Years or More
Voted Lakeside's BEST DESSERTS by People's Choice
DONUTS - Glazed · Chocolate · Maple Bacon · Lemon or Boston Cream-Filled · Lime & Coconut · Oreo Cookie · etc.
CINNAMON ROLLS - Classic · Apple · Raisin/Pecan (all with or without butter & cream cheese frosting)
BREADS - Classic Sourdough & Multi-Grain · Brioche Buns · English Muffins · Breadsticks & Bagels · Baguettes · Soft Pretzels
PIES & SPECIALTY ITEMS · Fruit Pies · Key Lime Pie · Coconut Cream Pie · Bavarian Creme Fruit Tarts · Strudel, etc.
HOLIDAY & SPECIALTY ITEMS ·Seasonal Desserts, etc.
Advance Orders Recommended to Ensure Availability
Whatsapp / Cel 333 950 1024
Vickys Sourdough Donuts

RESTAURANT (Cont.)

Pian Thai Kitchen, Tel 766 2881 Hildalgo #35-A, Ajijic
Piturria Sushi (376) 688 4703. Av. Fco. I. Madero 236, Chapala
Pizza 2 Go-Go, 331 438 4969, 2nd flfloor, Plaza Bugambilias Ajijic
Pizza Del Barrio, 331 606 6106, Chapala. Delivery only,
Pizzeria Toscana, 376 765 6996, Carr. #500 across from Smoke House, Ajijic
Popeye's Cervecería 331 418 0891, Carr Pte 232, Ajijic.
Pollo Feliz, Tel 766-1160 Juarez #22-A, Ajijic.
Pranzo Bistro, Tel 766-2511, 766-1668 Boulevard Axixic #103, La Floresta, Ajijic. Italian cuisine.
Ranger's BBQ, Cel 331-224-5273 Texas-style BBQ
Ritchie 88, Tel 766-4185 Cel 331-071-0293, Colon #41, Centro, Ajijic.
RJG Gluten Free Coffee Gallery, (376) 688-4320, Galeana #60-A, Ajijic
Romeo y Julieta 33 1255 3226, Ramon Corona 12, Chapala
Sabor del Caribe, 688-1275, Hidalgo #257-B, Riberas del Pilar
SabroSalads, 33 3231 5118, Centro Laguna Food Court, Carretera & Libramiento, Ajijic
Sazon Restaurant, Tel 766-2373 Cel 331-431-7257, Above the Centro de Cultura, on the plaza in Ajijic.
Santino, Tel 765-2360 Madero #463, Chapala
Savta Breakfast & Brunch, 332-537-4099, Encarnación Rosas 34-A, Ajijic
Scallions Bistro, Tel 766-2301 Plaza Bugambilias Ajijic
Simply Joyful, 332-746-6610 Carr. Poniente #26, Ajijic.
See ad pg 177
Simply Thai, Tel 766-4767, Cel 333-393-2770 Zaragoza 24-C, Ajijic.
Authentic Thai cuisine at its best.
Smoke House Restaurant-Bar, Tel 376-108-1805 Carr. Poniente 520-A, Ajijic.
Sol y Luna, Tel 109-1595 International cuisine.
Steak Brothers, 331 174 6788, Carr. 304, Raquet Club, San Juan Cosala
St. Remy Du Lac Restaurant, Tel Tel 766-0607
Succulenta 333 475 1362, Mexico 23-205, Raqauet Club, San Juan Cosalá
Subway, Home Delivery Tel 766-5253 Centro Laguna
Sunrise Restaurant, Tel 766-6123 Carr. #119, Next to Oxxo in Chula Vista.
Sushi Buf-Panda, 333 271 8781, Delivery Only, Chapala
Sweet Tooth Desserts, 331 718 1280, Chapala. **Tabarka Restaurant, Tel 766-1588** Ramón Corona 2A, 45920 Ajijic, Ajijic. Fresh seafood & Mediterranean **Tacos Jessica, Cel 331-338-3832** Open every day 10 a.m.-3 a.m.; Saturdays open till 5 a.m.
Tamales Oaxaqueños, 332-321-7006 Home delivery and

INSTITUTO TERRANOVA

Terranova Institute offers:
The highest standards in bilingual education and human development.

Professional Staff
Student Exchange
Excellent & Safe Facilities
Encouraged Arts & Sports
Overseas Learning

Our school grounds include: computer lab, library, chemistry lab, Maker Space, media room, basketball, volleyball, soccer & tennis courts, golf driving range, and children's playgrounds.

Your Best Choice for: Kindergarten, Elementary, Junior & High School Education.

Rio Papaloapan #19,
Rancho del Oro, Ajijic
Phone: (376) 766-2401
instituto-terranova.edu.mx

RESTAURANT (Cont.)

Taverna del Quattro Mori (Cocina Italiana) Tel 766-2848 Across from Superlake (San Antonio Tlay.)
Telares, Los, 766-0428 Morelos 6, Ajijic.
Teocintle, 331-547-8968, Constitución #52, Ajijic
Tepetate Thai Restaurant), 766-2020
Thai Food & More, 766 2020, Hidalgo 71-A, Chapala
The Fried Chicken, 688-1886 Ajijic, **(333) 462-9627** Jocotepec. Free Home Delivery
Tio Domingo, Tel 766-2453 Ocampo 204, Ajijic. Come try our specialties.
Toca Madera, 765 2122 Ramon Corona 15-A, Chapala
Tokal Restaurante-Bar, Reservations Tel (387) 763-2608 Ribera del Lago #170-1,El Chante Spa Hotel.
Tomahawk Steakhouse, 766 5514, Centro Laguna, San Antonio Tlay. and **Tomahawk Steakhouse San Nicolas de Ibarra, 331 866 7906**
Tony's Pollo Frito, Tel 766-3222 Just east of SuperLake
Tony's Restaurant, Tel 766-4069 Carr. #149. San Antonio Tlay. Located in the Superlake Center.
Torteria, La, Tel 765-6266 Hidalgo 92, Riberas del Pilar
Tortas Ahogadas Las Tortugas, 763-2467
Tortas Las Ahogadas, Tel 106-0875 Av. Hidalgo #444, Riberas del Pilar. Tortas ahogadas & much more.
Toscana, Tel 765-6996 Hidalgo #75, Riberas del Pilar
Traitte Delivery Service, Chapala Area, 800 269 4522, *web site: traitte.mx*
Tripps Burgers, Cel 333-132-3132 Centro Laguna food court, San Antonio Tlay. www.tripsburger.com/
Valenciana's Pizza, Tel 765 4182
Vancouver Wings, 766 4168, Libramiento #132, Interior 24, Plaza Interlago, Ajijic
Vegan Spoon, 331 221 5129, Hidalgo 904-B, Riberas Del Pilar
Vegan Town, 376 766 1365, Calle Zaragoza 35, Ajijic
Verde Cafe, Tel 766-2028, Cel 333-441-1052, Allen W. Lloyd #142, San Antnio Tlay.
Vicky's Sourdough Donuts, Cel 333-950-1024 Carr. 119, San Antonio. Handmade fresh sourdough bread, donuts, cinnamon rolls, bagels, English muffins, pies and more. Winner of People's Choice Best Desserts for past 4 years. *See ad pg 179*
Victor's Pizza, Cel 331+303-6454, 331-450-3415 Ixtlahuacan de los Membrillos.
Viva Mexico Restaurant, Tel 761-1058 Portirio Diaz Pte. #92, San Juan Cosala.
Xolo Cocina, Cel 331-695-7543 Donato Guerra #4, Ajijic.
Yue Lai, Tel 766-7000 Centro Laguna food court.
Yves Restaurant, Tel 766-3565 Carretera West, Ajijic-web:www.yvesrestaurantbar.com. *See ad pg 180*
Zuriel's Clarinet, 331 438 4969, De Las Flores 10, Ajijic

RV PARK

Casa Ruby, RV Park, Cel 331-319-6106 Paseo Las Cabañas # 38, Ixt, DLM, E-mail: www.bobandgill.com/rvpark.html

El Sueño Guest Suites, Tel 766-1648 Calle Colón 125, San Antonio Tlay.
Roca Azul RV Resort, Tel 01 (387) 763-0426, Fracc. Roca Azul, Jocotepec.
RV Trailer Park Chapala, 331-230-6150 N of Chapala.

S

SATELLITE - See also ELECTRONICS
Electronica y Servicio, Tel 766-1351 San Antonio
Star Choice Satellite TV, Tel 766-1453
SKY La Ribera, Tel (387) 763-2909 Jose Santana Pte. 11-A, Jocotepec.

SCHOOL
Centro Escolar Decroly, Tel 765-2390 Juarez #503, Chapala. Daycare, pre-school and bilingual primary.
Colegio Axixic, Cel 331-350-4122 Ocampo #134, Ajijic
Colegio Chapala, Tel 765-4580
Colegio Octavio Paz, Tel 765-6266 Santa Margarita #138, Riberas del Pilar.
Daycare & Pre-school Juarez, Tel 765-2133 Juarez 573, Chapala. 9 mos. & up,
Instituto Loyola de Chapala, Tel 766-0676 Allen W. Lloyd #151, San Antonio Tlay.
Instituto Terranova, Tel 766-2401, 766-3033 Rancho del Oro, Ajijic. institutoterranova.com.mx *See ad pg 181*
Instituto Tecnologico Superior, Tel 766-4785, Ext 107, Libramiento Chapala-Ajijic #200 www.itchapala.com
Kinder Tohui Mociel, Tel 766-4646 Ajijic.
Lakeside School for the Deaf, Tel 766-2274, 766-2592
Roosevelt School, Tel 766-3812 Ajijic

SEAMSTRESS
Fiaga Boutique, Tel 766-1816 Morelos 7, Ajijic.
Lili Confección, Tel 766-4629 Ocampo #24, Ajijic. Costumes, clothing, etc.
Olga's Couture Dressmaker / Tailor, Tel 766-1699, cell 331-791-898 Carr. oriente # 3, Ajijic.

SEEDS & CEREALS - El Granero, Tel 766-3862 Ajijic.

SEPTIC SYSTEMS
Fosas Septicas, Tel 766-1569 Carr. 159-C, San Antonio Tlay. Septic cleaning.

SHOES - Mi Mexico, San Miguel Shoes, Tel 766-0133 Ajijic

SHOE REPAIR - Shoemaker Miguel Ramirez Trujullo, Tel 01 (387) 763-2367 Gpe. Victoria #178, Jococtepec.

SHOPPING CENTER
Centro Laguna, Tel 766-5514, Libramiento #206, San Antonio Tlay.www.centrolaguna.com
Plaza Bugambilias, Cel 331-806-7977 Carr Oriente 54-C, Ajijic. Home to El Sorito, Cinemas del Lago, Family Fitness Center and more businesses.

SHUTTERS
Comfort Solutions, Cel 331-228-5377 Automatic & retractable awnings, mini-blinds, shutters, rolling shades & sunscreens, etc. Guaranteed lowest prices, free delivery & installation. *See ad pg 85*

Official TAXI LAKE CHAPALA FARES & INFO

RIBERA DE CHAPALA

CENTRAL DISPATCH

333-227-8181

FARES destination ▼ from ▼	CHAPALA	AJIJIC	SAN ANTONIO
Chapala Central	$40	$100	$80
Chapala Area	$50	$120	$90
Riberas del Pilar	$60	$80	$60
San Antonio Tlay.	$80	$60	$50
Technology District	$70	$70	$50
Ajijic Central	$100	$50	$50
Ajijic West-Cemetery	$100	$50	$60
Los Sabinos-El Bajio	$110	$70	$80
Cristina - Charales	$130	$80	$90
San Juan Cosalá	$160	$100	$120
Raquet Club	$200	$130	$150
El Chante	$240	$180	$200
Jocotepec	$280	$200	$220
Santa Cruz	$70	$170	$150
San Nicolas	$90	$200	$180
Vista del Lago	$110	$220	$220
San Juan Tecomatlán	$120	$280	$250
Mezcala	$220	$350	$320
Ixtlahuacán dlm	$90	$150	$150
Atequiza	$220	$380	$300
Santa Rosa	$160	$250	$200
GDL Central-Tonala Tlaquepaque Central	$500	$550	$550
Zapopan	$600	$650	$650
AIRPORT	$400	$450	$450

· Prices subject to change
· Add 30% after 9 PM
· Wait time $150/hr
· Fare for other destinations will be based on with distance

24/7 TAXIS

Taxi Ribera de Chapala

SIGNS - Rotulos Aguayo, Cel 331-138-1006 La Gloria #29-A, (east of the Oxxo) Chula Vista. *Seee ad pg 156*

SILVERSMITH - See JEWELRY / JEWELER

SMOKING - Smoke Shop, 331 175-6533. Smoking accessories & paraphernalia. Home Delivery *Seee ad pg 182*

SOLAR ENERGY

E2 Energías, Tel 01 (333) 673-5499 Flor #206, Zapopan, Jal. Contact us today for a free quote.

Green Home. Tel 376-108-0912, Carr. Pte. #8-C, Ajijic.

Solar House, Tel. 765-3680 Av. Hidalgo 297- A. Chapala.

Soluciones Green, Tel 766-5630 Centro Laguna Local 17, San Antonio.

Sun Quest Energy. Tel 766-6156, Cel 333-117-9126,

SPA - See also BEAUTY TREATMENTS, MASSAGE

Hotel Balneario San Juan Cosalá, Tel 01 (387) 761-0222 La Paz Oriente #420, San Juan Cosalá.

Monte Coxala Spa de Altura, Tel (387) 761-0111, (387) 761-0326, Rafael Osuna #300, Raquet Club,

Sol y Luna, Tel 109-1595 www.hotelsolylunaspa.com

Spa Termal Tlalocan, Tel, (387) 761-0302 La Paz Ote. #420, San Juan Cosala.

Total Body Care, Tel 766-3379 Ocampo #33, Ajijic. *See ad pg 130*

SPANISH - See LANGUAGE or TRANSLATIONS

SPEECH THERAPIST

Michele Boudreau, M.A., CCC-SLP, Tel 765 4227 (home)**; Tel 765 4805** ASHA certified.

SPRINKLER SYSTEMS

Agua Viva Vivero, Tel. 766-1509 Cel. 331-384-0679 Chapala-Jocotepec #1009, Ajijic. Landscaping/Plant Nursery- Sprinkler Systems- Tree Trimming- Water Treatment *See ad pg 109*

STAINED GLASS

Aimar Stained Glass, 331-741-3515 Av. Los Lirios #26, Fracc. Las Redes, Chapala *See ad pg 183*

STORAGE

Bodegas Chapala Self Storage, Tel 766-0661, 766-1045

La Floresta Self Storage,Tel 766-0661

Stan Storage, Tel 765-5463 Cel, 331-520-1080, small, med, large, also for cars,boats,trailers. 24-hr Security. Will pick up and deliver. Near Chapala. Low Prices.

STREET MAPS - Streetsmart Lake Chapala, Lakeside's most complete and up-to-date street maps and driving guide. Includes street index, subdivisions, etc. *See ad pg 128*

SUPERMARKET

El Torito Supermarket, Tel 766-2202 Plaza Bugambilias Ajijic. Deli, frozen & imported foods, meats, liquors.

Soriana, Tel 765-2147 Av. Fco I. Madero #699, Chapala.

Supermarket La Despensa, Tel 766-1448 Carr. Ote 13-A, Ajijic; **Tel 765-4433** Av. Madero 453, Chapala.

Super Lake Marketplace 766-0174 Carr. 145, San Antonio

Super Max, Tel 765-5500 Av. Madero 378, Chapala.

SWIMMING POOLS – See CONSTRUCTION, POOLS & WATER TREATMENT

T

TATTOOS AND PIERCINGS

Black & White, Tel 331-054-4520, Calzada Independencia Sur. #168-A, Zona Centro, Guadalajara

Chapala Ink, Tel 376-765-3623, Cel 331-268-6648, Venustiano Carranza #7,Chapala.

Nosferatu Tattoo, Tel 331-425-9864, Av. Hidalgo #787. Zona Centro Guadalajara

TAX SERVICE / TAX PREPARATION - See also LEGAL

Oficina de Hacienda Tel 765-2064

TAXI - See also TRANSPORT / TRANSPORTATION

Ajijic Plaza Taxi Stand, Tel 766-0674

Carlos Soto Taxi Service, Tel (376) 766-0784, Cell 333-451-0708 or 331-144-8736.

Chapala Taxi stand, Tel 765-3511

Francisco Miramontes (Pancho), Tel 766-1142

Mr Frogs, Tel 766-1719, Cel (331) 517-8948 24 hours.

Servicio de Taxi Francisco Miramontes, Tel 766-1142

Sitios Ajijic Plaza, Tel 766-0674, 766-1663 Colon #6

Sitios Chapala Central, Tel 765-4697, 765-3511

Sitios San Antonio Tlay., Tel 766-2639

Taxi Service Dagoberto Rodriguez, Tel 763-2333, Cel (333) 115-0589

Taxi Ribera de Chapala, Central Dispatch Cel 333-227-8181 Certified drivers 24/7. For fares and infok, see our ad. *See ad pg 184*

TELEPHONE – See CELLULAR SERVICES or TELMEX

TELEVISION REPAIR - See also ELECTRONICS

Teleservicio Hernandez, Cel 333-391-2925 Carr. Pte. #13, Ajijic. Guaranteed work.

TELMEX, Tel 766-2131, 766-2132; Complaints, Repairs. Emergency Service, Tel **050** or **01 (800) 123-0000**. To report lost or stolen cell phone, **Tel 01(800)363-0800**

TELMEX IN ENGLISH, Tel 01-800-368-0500

TENNIS - Raquet Club Tennis, Tel (387) 761-0522, Cel 331-486-7173 Fracc. Raquet Club, San Juan Cosalá.

THEATER / THEATRE - See also Cinema

Bare Stage Theatre, Reader;s Theatre Lakeside, Email: barestagetheatre2018@gmail.com or barestagetheatre2018 on Facebook.

Bravo! Theatre, EmailL mymy tickets@gmail.com. Hidalgo (Carr.) #44, Riberas del Pilar.

Lakeside Auditorium, Tel 766-1797

Lakeside Center Stage, sandyvdmeer@hotmail.com

Lakeside Little Theatre, A. C., Tel 766-0954 off Allen W. Lloyd Dr., San Antonio Tlay. *See ad this pg* .

Viva La Musica, Tel 766-1801

THRIFT SHOP - See BAZAARS

TIME - Tel 030

LAKESIDE LITTLE THEATRE

Delighting audiences since 1965!

We deliver great entertainment!

We are proud to offer live, high production-value theatre during our annual **MainStage season,** October through April.

Our year-round **Playhouse series features high-definition National Theatre Live** productions and **Ajijic Readers Theatre (ART), plus a variety of concert, comedy and dramatic presentations.**

Our outdoor **Angel Terrace offers pre-show and intermission refreshments.**

Masking inside the auditorium is recommended, but not required.

For theatre announcements, volunteer opportunities or get more information, please visit www.lakesidelittletheatre.com, or email: lakesidelittletheatre@gmail.com.

TO BUY TICKETS:
ONLINE: www.lakesidelittletheatre.com
BOX OFFICE HOURS:
10:00 - Noon, Wednesday & Thursday of opening week and the week of the run of each MainStage show PLUS 1 hour before all shows
PHONE: 376 766 0954
EMAIL: tickets@lakesidelittletheatre.com

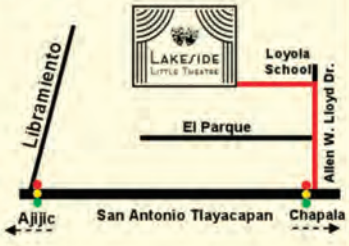

ENGLISH<>SPANISH<>ENGLISH

TRANSLATION
COURT & SIMULTANEOUS
INTERPRETATION

Lic. Lorenza Castiello

Certified by the
Jalisco Supreme Court
& Court System Council
OVER 37 YEARS EXPERIENCE

Av. de la Ribera No 186-A
Fracc. Riberas del Pilar
45900 Chapala, Jalisco

Cel. (33) 3106-59-12
traduclcv@prodigy.net.mx

TOURISM - Delegación de Turismo, Tel 765-3141 Chapala.
TOWING - Gruas y Servicios Aguirre, Tel 765-3058 & 765-4280; Cel 333-667-8069 24-hour towing
TRANSLATIONS - See also LEGAL
Ana Siller, Cel 331-464-4267 Certified Legal Translator. Email: sillertranslations@gmail.com
Beatriz Siliceo, Tel 766-2276 Certified Legal Translator.
Lic. Lorenza Castiello, Cel 333-106-5912 Riberas del Pilar. Certified by Jalisco Supreme Court of Justice. *See ad this page*
Maria Lourdes Cruz Valenzuela, Cel 331-348-6416 Certified interpreter and mediator.
TRANSITO DIRECTOR (Gerardo), Cel 331-566-3440
TRANSPORT / TRANSPORTATION
Chris Collier Private Car Service, Cel 332-310-6285 Dependable bilingual service. Safe, secure, insured.
Manuel Gigi Guss, Cel 332-531-3612 Available 24 hours, specializing in airport trips. giguss24@gmail.com
Nanny Grace Transportation Services, Cel 333-599-6239 Your car or mine.
Regina Ortega Transport Service, Cel 332-256-3088
TRAVEL / TOURS
A#1 Ray Travel Resources - Julianne Ray, CTC (Certified Travel Counselor), Tel 766 2795
Ajijic Travel Agency, In God We Trust, Tel 766-0575 or 766-0203, 766-0695

PET PLACE
Hospital de Mascotas

M.V.Z. Dipl. Berenice Martínez Peregrina
M.V.Z. Gabriela Corona Delgadillo
M.V.Z. Yazari Velazquez Barajas

BEST VET CLINIC 2015

SERVICES:
- In house blood tests -Teeth Cleaning - Boarding - Food - Ultrasound - Surgery - Grooming by appointment - Microchip reading & implantation - Blood pressure measurement - Digital X-Rays

WE OFFER:
- Home deliveries of products
- Pick up and deliver for your pets free of charge for services at the clinic,
- Restrictions apply -

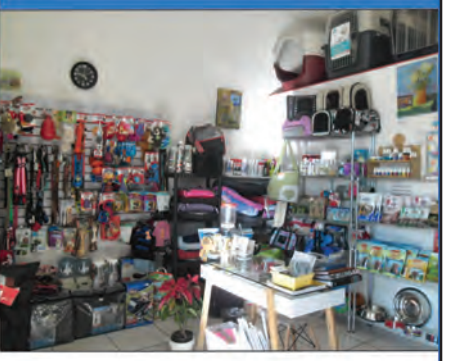

Tel 376-766-3627 Cel 333-196-4150
Plaza Interlago, Local 15
Libramiento #132, San Antonio Tlay.
Open: M-F 9-4, Sa 10-2
email: radicalcher@hotmail.com

MasKota´s Lake
VETERINARIA
Ajijic, Jalisco
Grooming
Medical Services
Preventive Medicine
Boarding for small pets
Accessories and food
Certificates of Health for travel
Dental cleaning
Surgery
House calls
Mention this ad & get
15% OFF
Medical Check-ups, Grooming, Vaccinations
Ask About Our Weekly Promotions
PRO PLAN
Diamond PET FOODS
LUCY
pet-food ACBA nutrición cruda
(RAW FOOD, CHICKEN AND ASK FOR BEEF)
SCIENCE DIET
Tel (376) 766 0287
Cel (045) 333 448 2507 • maskotaslake@hotmail.com
Revolución #2 at the corner of Carr. Oriente, Ajijic

TRAVEL / TOURS (Cont.)

Batur Lake Cruises, Tel 3636-0002

Charter Club Tours, Tel 766-1777 New location at Carr. Oriente #46, Ajijic. A full-service travel agency.

Discover Mexico, Tel 765-7091, Cel 332-159-6409 Hidalgo #220, Chapala.

Noe & Lydia Raygoza, Cel 331-265-6696 n**Rent Me!, Van**

Viajes Vikingo, Tel. 765-3494, Hidalgo 225-2, Chapala.

Viajes Ajijic, Tel 765- 2906 Hidalgo #217, Ajijic

TREE SERVICE

Agua Viva Vivero, Tel. 766-1509 Cel. 331-384-0679 Chapala-Jocotepec #1009,. Ajijic Landscaping/Plant Nursery-Sprinkler Systems- Tree Trimming- Water Treatment *See ad pg 109*

Chapala Tree Service 762-0602 Fluent English Spoken.

TV REPAIR - See ELECTRONICS

TV STREAMING SERVICE

Clear Choice, www.clearchoice.mx Voted Lakeside's Best TV Streaming service. Ask for a free, no obligation demonstration. *See ad inside front cover*

UPHOLSTERY

Handy Artistic Upholstery, Tel 106-0332 Hidalgo 77, Riberas del Pilar. Just west of Pancho's Deli.

Ideal Clean, Cel 331-576-7305

Tapicería Automotriz, Tel 765-6526 Chapala.

Tapiceria Las Vegas, Cell 331 0410641 Carr. Ote. #31-B, Ajijic.

Since 1982

MEMO'S

Veterinarian - Grooming Shop - Supplies
M.V.Z. Guillermo Romero Perez
Ced. Prof. 2173047

For all your pet care needs

+ Vaccination + Surgery + Medicine + Worming + Teeth Cleaning

- Products for Flea Control, Pet Foods (dogs, cats, birds, fish), widest variety in town of well-known imported and local, dry & canned food.
- Supplies: lots of collars, beds, toys, leashes, feeders, harnesses, bones, pet carriers, ID tags, chip implants, etc.
- Grooming shop (with appointment)
- Boarding
- Dog walking Service Available
- House Pet Sitting Service
- Health Certificates
- Teeth Cleaning

RECOMBITEK® · Natural Gourmet – MEAT AND BERRIES – CARNE Y FRUTOS DEL BOSQUE · Eukanuba Make A Good Dog Great · Hill's SCIENCE DIET · BAYER · ROYAL CANIN · Diamond · Pedigree · TIBET PET SUPPLIES · Boehringer Ingelheim

People's Choice BEST 2017 OF THE BEST AWARD

Voted
BEST PET SUPPLY

Wednesdays: Receive a free de-worming treatment for your dog or cat when you purchase annual vaccinations (3). * Only LCS members

Open
Monday to Saturday
9-2 and 4-7

OUR OWN CONVENIENT PARKING

Constitución #15, Ajijic (with parking) / Phone: (376)766 0885 / Emergency 33 34 97 4097

UPHOLSTERY (Cont.)

Tapicería Oscar, Tel. 765-2366 Christiania 16, Chapala.

Tapicería Perales, Tel 765-5233, Chapala.

Tapiceria San Jose, Tel 766-1487 Carr. Pte. #27, Tempisque, Ajijic.

V

VETERINARY

Axixic Salud Animal - Jesus Medeles, DVM, Tel 766-1009, 766-3862 Ajijic.

Drs. Ladron de Guevara, Tel 765-5940, Emergency Cel 331-007-0524 Hidalgo #210, Riberas del Pilar. *See ad on inside back cover*

Mascota Feliz, MVZ Lourdes Bernardino Lucas, Cel 331-127-8572 Hidalgo #444-B, Riberas del Pilar.

Maskotas Lake, Tel 766-0287 Cel 333-448-2507 Revolucion #2, Ajijic. *See ad pg 187*

Maskottchen, Tel 765-7060 Cel 331-147-8897 Plaza Soriana, Chapala.

Memo's, Tel 766-0885 Constitución #15, Ajijic. MVZ Guillermo Romero Perez. Vet services, grooming, supplies. *See ad pg 189*

Nucleo Vet Pet Care, 332-737-0946, Carr. Poniente 18-A, Ajijic. Lakeside's pet supply superstore.

Pet Care, Dra. Cristina G. Salcedo. V., 332-737-0946, Carr. Poniente 18-A, Ajijic. Grooming & vet services.

Pet Place Animal Hospital, MVZ. Berenice Martinez Peregrina, Tel 376-766-3627 Cel 333-196-4150 Plaza Interlago Local 15, Libramiento 132 San Antonio. *See ad pg 186*

Reyes Omar M.V.Z Laser Therapy, Cell 331-341-0538 Hidalgo #180-A, Riberas del Pilar

Spay & Neuter Center, Tel 766-0821, Paseo de la Colina# 27, Diane M Hazen, Email:cucazunl@gmail.com

The Little Doctor, MVZ Erik Sanabria Cervantes, Tel 765-3951 Juarez #549, Chapala.*See ad pg 188*

Vet Clinic Equi-Kan, Tel 108-0765 Javier Mina esq. Guadalupe Victoria 42, Ajijic.

Veterinary Dr. Jose "Pepe" Magaña, 333-496-7078 Hidalgo # 96-A, Riberas del Pilar. *See pg 188*

Veterinaria San Antonio, Tel 766-0808 Carr.Chapala-Ajiijc #135 San Antonio Tlay. Specializing in small animals.

Zavala Small Animal Clinic, Tel 766-1604, Emergencies (333) 480-6686 Javier Mina 38, Ajijic.

W

WATER COMMISION - SIMAPA, Tel 766-0423, Ajijic; **Tel 765-2926** Chapala;**Tel 766-5838,**San Antonio Tlay

WATER PARK - See BALNEARIO

WATER POTABLE

Junta Local de Agua Potable, Tel 766-0426

Servicios Aguirre, Tel 765-4280, 765-3058, Av. Madero #449, Chapala.

WATER TREATMENT - See also POOLS

Agua Viva Vivero, Tel. 766-1509 Cel. 331-384-0679 Chapala-Jocotepec #1009,. Ajijic Landscaping/Plant Nursery- Sprinkler Systems- Tree Trimming- Water Treatment. *See ad pg 109*

H2Olé, Tel 766-5999 Carr. Ote. #54-2 Plaza Bugambilias, Ajijic. Equipment, maintenance, accessories. h2ole52@yahoo.com. *See ad this page*

Home Solution, Tel 766-1192, Cel 331-465-8200 *See ad pg 155*

WINDOWS - See GLASS

WINDOW TREATMENTS & ACCESSORIES

Comfort Solutions, Cel 331-228-5377 Automatic & retractable awnings, mini-blinds, shutters, rolling shades & sunscreens, etc. Guaranteed lowest prices, free delivery & installation. *See ad pg 85*

XYZ

X-RAYS - See MEDICAL - LABS & DIAGNOSTICS

* * *

LADRON **DE GUEVARA**
Animal Hospital
3 GENERATIONS
OF VETERINARIANS

*** Hector Ladrón de Guevara**
MVZ-MSC Dipl Cardio, Neuro, Internal Medicine

Mauricio Orendain
MVZ Dipl Cardio, Surgery

Isabel Reyes
MVZ Dipl Emergencies

Alina González
MVZ Dipl Internal Medicine

MVZ Judith Zariñan

- 5 Doctors on Staff*
- Complete In-House Laboratory
- Intensive Care
- Ultrasound
- Surgery & Electro-Surgery
- HD X-Rays
- Physical Therapy
- Chemotherapy
- Nutrition
- Geriatrics
- Preventive Medicine Program
- Pediatrics
- Vaccinations
- E.K.G. & BP Monitoring
- I.D. Chip Implantation
- Grooming by Appointment
- House Calls
- *NEW* Surgical Wing
- *NEW* ICU
- Remote Pain, Heart, Seizure & Fever monitoring (first in Latin America)

► 24 HR EMERGENCY NUMBER (for our registered patients only): 331 007 0524
► ENGLISH SPOKEN

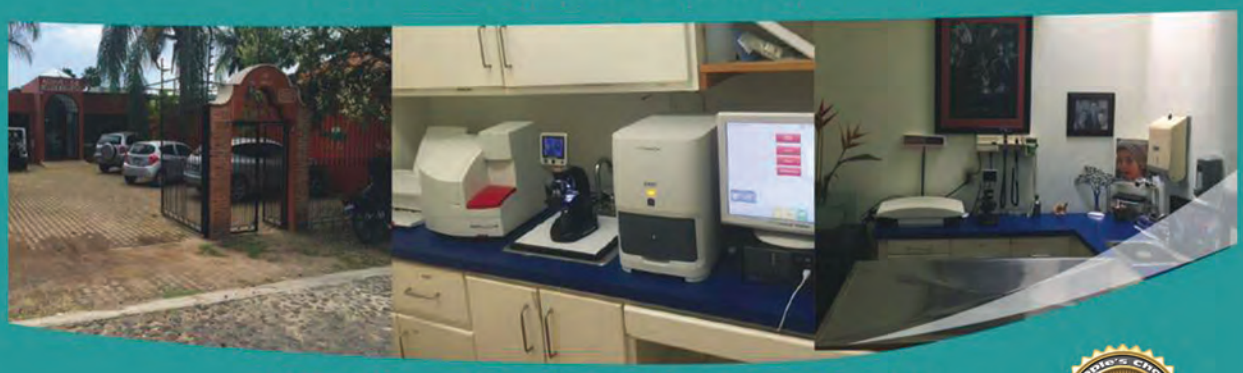

Office Hours: Monday to Friday 9:00 am to 3:00 pm
Saturday 10:00 am to 1:00 pm
Av. Hidalgo #210, Riberas del Pilar
Tel 765 59 40

People's Choice BEST 2018 OF THE BEST AWARD

Voted Lakeside's
BEST VETERINARIAN
OR VET CLINIC

AJIJIC
REAL ESTATE

25 AÑOS DE EXPERIENCIA
AYUDANDO A NUESTROS CLIENTES EN SUS NECESIDADES INMOBILIARIAS

FREE HOME TOUR
EACH WEDNESDAY 3 PM

FREE SEMINAR
EACH MONDAY 10 AM AT OFFICE

RANCHO DEL ORO • $925,000 USD
3 B/R • 3 Baths • 2 Half Baths
Lot 2,116 m2 - 22,776 ft2 Const. 665 m2 - 7,050 ft2

LAS SALVIAS • $798,000 USD
2 B/R • 2.5 Baths
Lot 633 m2 - 6,814 ft2
Const. 484 m2 - 5,210 ft2

RAQUET CLUB • $625,000 USD
4 B/R • 3 Baths
Lot 832 m2 - 8,956 ft2
Const. 436 m2 - 4,693 ft2

BEST LISTINGS: www.ajijic.com

C. Morelos #4, Ajijic. Tel: 376 766-2077